Los Angeles Sunday Herald
JULY 3 MAGAZINE SECTION 1910

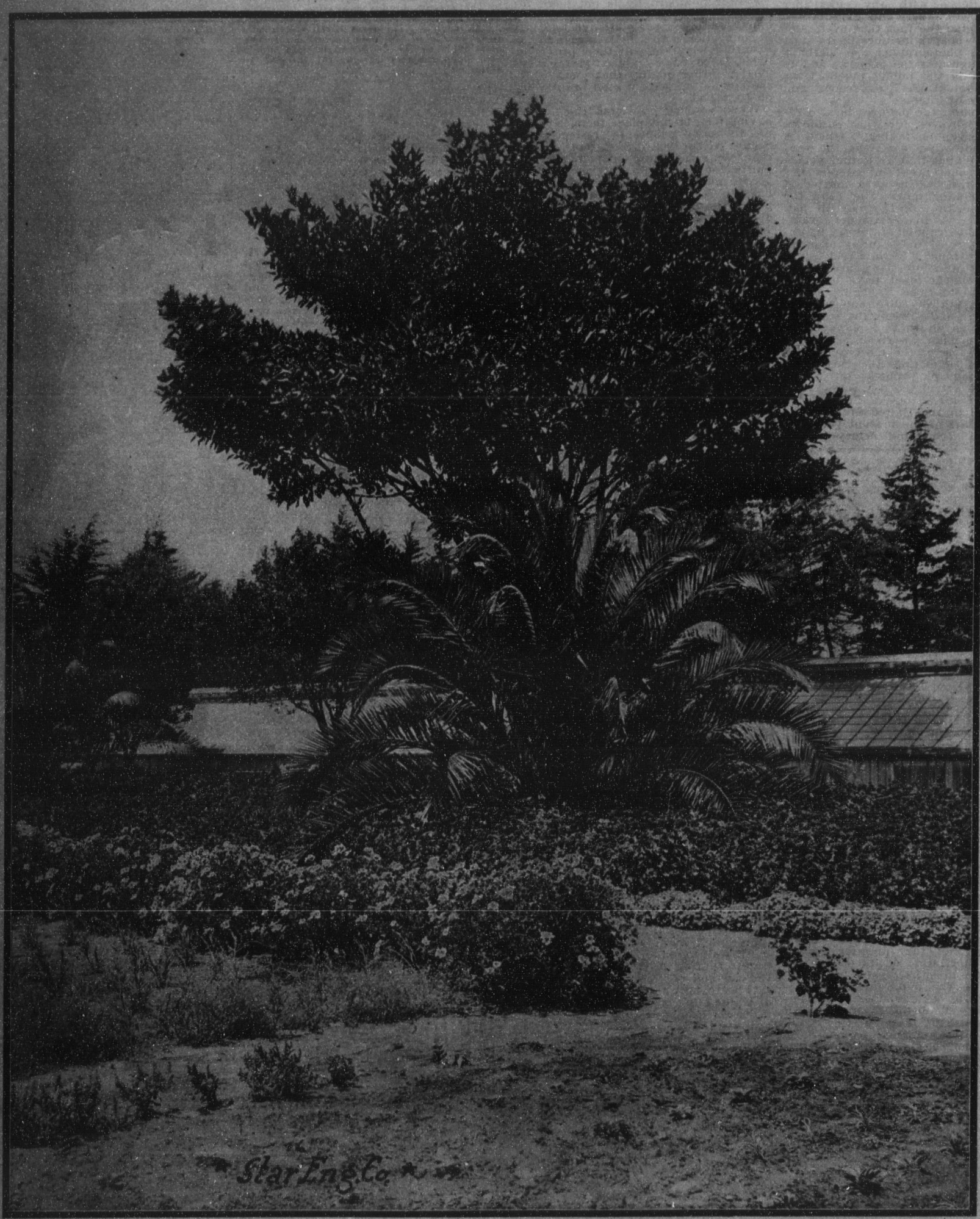

SCENE IN THE CARNATION GARDENS, REDONDO