BLACKFACE COMEDIAN HIT OF ORPHEUM BILL

Los Angeles Theater Presents Novelties—San Diego to Have High Class Vaudeville

BY SHIRLEY OLYMPIUS

Mr. Al Jolson, blackface comedian, created a near riot at the Orpheum theater yesterday afternoon. Unless all signs fail he will continue this unlawful procedure until the end of his present engagement. Mr. Jolson and his comicalities, which are low comedy, burlesque nonsensicalities, are without any doubt the hit supreme of the Orpheum bill. If Mr. Jolson did nothing more than to say "Pittsburg" in that absurdly humorous manner all his own, he would be entitled to high praise as an entertainer. But he does other things. He sings silly songs in a silly fashion. He tells foolish tales about his matrimonial venture. He whistles a difficult "ragtime" melody in a shrill and unusual manner. And he tops all by attempting to make a speech which nobody hears, and which he wants nobody to hear. Laugher and applause are bound to result from Mr. Jolson's efforts because everything he does is out of the ordinary. And then, besides, he has a personality which cannot be hidden by the burnt cork on his countenance.

A verbal picture of what the life of a "ministress" in a two-by-four town, the mental horizon of whose villagers is about as large as is the town, is what "The Minister's Wife," presented by Minnie Dupree and her company, gives the audience. The sketch is not superlative for its dramatic strength and the climax is weak and comes rather abruptly, but Miss Dupree's naive manner and elfish ways make the sketch delightful.

Mlle. Renee, who plays several instruments, some of them difficult to master, in a rather mechanical manner and the Kaufmanns in a bicycle act, complete the new turns on the bill. An interesting and instructive set of motion pictures, showing scenes in the Antwerp zoological gardens, is a new feature. Holdover acts are J. C. Nugent, in his excellent sketch "The Squarer," the Harvey-DeVora trio, singers and dancers, Flanagan and Edwards, who repeat their success of last week in a mixture of songs, dances and comedy, entitled "On and Off the Operatic Festival."

* * *

Albini, master magician, is the headliner of this week's bill at the Los Angeles theater, and a worthy one he is. His tricks are performed in a manner truly mystifying, and he keeps up a flow of witty chatter quite out of the ordinary. Albini is not usual in anything he does or says. First of all he "has no mustache to deceive you." He wears unconventional garb, not the black satin pantaloons or knickerbockers and the worked-to-death evening coat. Instead, Albini dresses in an ordinary business suit, And again, he uses no mysterious lights and peculiar stage settings. The stage is divested of all scenery when he opens his act, and so it remains while all his tricks are performed with the exception of the time the various "cabinet" illusions are being prepared.

To explain what Albini's act is or how it is done would be to attempt the impossible. How Albini makes a girl appear in a glass-lined truck which was emptly to all appearances but two seconds before the lid was lowered, or how he turns a hitherto empty cabinet into a well furnished bedroom, nobody but he knows. It is all very entertaining and very mysterious, and exceptionally worth while.

Other acts on the bill are the three Romanos, perfectly developed men who give an exhibition of plastic poses; Bessie Hill, who sings and dances indifferently well; Leeds and Lamar, who sing, dance, tell a few jokes (old and new), and end their act with a comedy boxing match; George Devoy and the Dayton sisters, clever dancers but poor singers, and a comedy sketch, "More Ways than One," presented by Beatrice McKenzie, Walter Shannon and William Brunnelle. Mr. Shannon bolsters up the sketch by his singing. New comedy motion pictures complete the bill.

* * *

Lots of comedy, lots of songs and lots of pretty girls doing well-executed steps and singing popular songs are the principal features of this week's bill at the Olympic theater. The whole affair masquerades under the imposing title of "The King of Patagonia," but his royal majesty might just as well have haled from any other place. There is something doing every moment in the mirth or melody line, and the two audiences that saw the shows yesterday went away pleased.

There is no real king in the piece, but Jules Mendel, who in reality is a German bodyguard, is mistaken for his majesty and poses as a royal rogue for several days, thus getting himself into all sorts of scrapes. Monte Carter has a straight role and played it well. Frances Paon, the new soubrette, scored a hit in her ingenue role and her song, "Tottie," and was warmly welcomed by Olympic audiences. Vera Ransdale, who is a recent addition to the cast, found a welcome with "That's as Far as You Can Go." The other musical numbers and the trans-Atlantic quartet are pleasing.

* * *

As an example of the large amount of music and mirth that can be crowded into a one-act musical comedy, "Hotel Flim Flam," which is making the crowds laugh at the Princess this week, is cited. From start to finish this playlet is full of lines that sparkle with humor, while the songs interpolated at happy intervals are well sung.

Fred Ardath and Al Franks, the Princess' clever comedians, have the roles of two sports who own a Gotham hotel. The scene is laid in the lobby of this hotel. The scenery is enlivened by a pretty stenographer and a slangy bellboy. To these are added a burlesque troupe which happens along for shelter. Earl Hall appears as the bellboy, while Angie North is a clever character study in the role of the office typist. Bonnie Browning is the leading woman of the burlesque troupe and the Princess chorus forms the rest of the company.

"Cutie," sung by Miss Browning, scores decidedly, while her duet with Earl Hall, "You're Just the Girl I Adore," also wins applause. The latter makes a bid for popularity with his "Go Easy, Mabel," while "Oh, You Bear Cat Rag," sung by Angie North and chorus, possesses the usual snap and vim which Miss North puts into all her specialties.

* * *

It is not often that a great star looks with complacency on a younger actor copying his greatest work. An interesting exception is Wilton Lackaye, who was in Los Angeles last week. Lackaye's greatest achievement was his Svengali in "Trilby," and when he learned that the play was to be presented at the Burbank he wrote a note to A. Byron Beasley, offering to give him a complete reading of the part as it was played by him in the original production. Beasley jumped at the offer, and consequently a wonderful impersonation of the hypnotist role is expected of him. Miss Rambeau will play Trilby.

* * *

The virtue of violin music by a true artist was exemplified at Bristol Pier cafe Sunday evening when the new bill opened for the week. Genevieve Bach-Cuny gave a number of classics. The big crowd expressed its appreciation at every appearance.

Grand opera was sung by the Austrian star, Arthur Stranger. Mr. Stranger was given a reception which would have been a credit to any artist.

Roderic Wanee, the pianist and vocalist, proved another enjoyable member of the company. His instrumental work was even better than in past weeks. His vocal renditions were encored enthusiastically.

Carmen Phillips, who terminates her engagement this week, was highly appreciated in her acts Sunday. One of the most beautiful stage artists seen here this season, Miss Phillips' voice and stage presence have won her hosts of admirers. Her songs are enjoyable and appealing.

As usual there will be performances each evening of the week at the hostelry.

Minnie Dupree, Who Shows Trials of a Minister's Wife in a Sketch

MEXICO WILL SPEND $3,500,000 AT GUAYMAS

WASHINGTON, Sept. 19.—The Mexican government is to spend $3,500,000 gold for a quadrangular inner harbor sea wall at Guaymas.

Advices received here from Mexico quote the present prefect of Guaymas as saying that the inner harbor there would be dredged and deepened to a uniform depth of over 26 feet and suitable docks built, enabling large sea going liners to unload at a dock instead of two miles out. Extensive jetty work is being planned at Tampico, where fifty ton blocks of concrete will be put in on the end of the jetties.

GOMPERS AND MITCHELL WILL ADDRESS PLUMBERS

ST. PAUL, Sept. 19.—The seventeenth biennial convention of the United Association of Journeymen Plumbers, Gasfitters, Steamfitters and Steamfitters' Helpers of the United States and Canada met here today.

President Samuel Gompers of the American Federation of Labor, and John Mitchell, vice president of the federation, will address the convention.

Music Notes

The new bill at Levy's last evening proved of sufficient variety to please the audience which filled the cafe. Grace Belmont, the American soprano, who is now in the last week of her engagement, found an interesting trio of songs opening with a clever Irish song, "Go Find a Sweetheart from the Emerald Isle." To those who are acquainted with the dignity of a colored jingle, Dinah will surely appeal, and to the rah-rah boys' "Clap Hands" will give them an opportunity to join in the chorus.

Otto Dobes and Juliette Borell have become favorites since the opening at Levy's; both are possessors of voices adapted to this character of entertainment. "Larboard Watch, Ahoy" as a duet, was given in an excellent manner. Miss Borell's "Nora Malone," quaint and sweet, proved to be one of the gems of the evening. "The Miser's Gold," a mysterious song, was given emphasis by Mr. Dobes, and "Star of My Life" was a fitting finale to their turn. Mention should be made of their clever eccentric dancing.

Countess Olga Rossi continues her role as the Russian diva and has an opportunity of expressing her vocal talents in a spirited rendition of "Carissima," the expressive, "If I Had the World to Give You," and a ballad given in her own chic style, "It's Always June When You Are in Love."

The Royal Hungarian Grozien troupe of singers and dancers proved a strenuous finish for an excellent bill. The company consists of two women and three men, all exceptionally talented dancers, as well as excellent singers.

Mr. Rabinoff's baritone solo, "The Garden of Roses," served to introduce a splendid vocalist in addition to his terpsichorean qualifications. The Kammermeyer orchestra proved a valued addition to the work of these artists.

Personal Mention

Luther Perkins and wife of Coffeyville, Kansas, are recent arrivals at the Angelus.

Charles E. Summer, an attorney of San Diego, is among the late arrivals at the Van Nuys.

G. Adolph Olson and family of Sioux City, Iowa, are tourists who are stopping at the Westminster.

John E. Stephenson, a manufacturer from Indianapolis, is a guest at the Hollenbeck for a few days.

Henry Hamilton, a prominent capitalist of Dallas, Texas, accompanied by his wife, is at the Lankershim.

L. R. Ortez and family of Laredo, Texas, are late arrivals at the Hayward. Mr. Ortez is a lumber merchant.

Charles H. Sligh, a furniture manufacturer of Grand Rapids, is stopping at the Alexandria during a short stay here.

Casper I. Silverman, an importer from New York city, is here on a short vacation, being registered at the Lankershim.

B. S. Butler, connected with the United States geological survey at Washington, D. C., is a guest at the Alexandria.

Elbert Hubbard, the well known writer of East Aurora, N. Y., is in Los Angeles for a few days, a guest at the Alexandria.

Vere Goldthwaite, husband of Ellen Beach Yaw, the well known singer, is among those who registered at the Van Nuys last evening.

Fred Siem, who has just returned from a five months' tour of Europe, is stopping at the Hollenbeck on his way to his home in San Francisco.

J. S. Kaneen, a prominent merchant of San Francisco, accompanied by his daughter, Miss Maude L. Kaneen, is registered at the Westminster.

Mr. and Mrs. D. L. Clark of Newton, Kas., are a bride and bridegroom who are passing their honeymoon in Los Angeles, guests at the Hollenbeck.

George D. Barker, connected with the Barber Asphalt and Paving company of Oakland, is in Los Angeles for a few days, a guest at the Hayward.

William Mills, jr., a linen importer from New York City, is making the Van Nuys hotel his headquarters during a short business stay in Los Angeles.

A. B. C. Dohrmann, connected with the Parmelee-Dohrmann Crockery and Glassware company of San Francisco and Los Angeles, is in this city on business, a guest at the Alexandria.

Henry Adams, wife and son, of Stockton, are among those who registered at the Lankershim yesterday. Mr. Adams is connected with the Stockton Gas company and is here to attend the Pacific Coast Gas association meeting.

Society

Mr. and Mrs. W. S. Wartelle announce the marriage of their daughter, Miss Frances Wartelle, to H. B. Winchester. The ceremony was performed at the residence of the bride's parents in South Alvarado street Sunday morning, the Rev. Frank Cressey officiating. The guests included the family and a few intimate friends only. The house was decorated with potted plants and ferns, white roses and carnations being used in great profusion. A beautiful basket of Cecil Brunner roses formed the decoration for the center of the bride's table, and clusters of white roses were used on the mantels and tables. The bride, who was unattended, was gowned in a becoming gown of brown broadcloth with a picture hat covered with black plumes and carried a shower of lilies of the valley.

After the ceremony Mr. and Mrs. Winchester left for a trip and will return October 1 for a short visit with Mr. and Mrs. Wartelle, after which they will make their home at Ocean Park.

Since the announcement of the engagement of Miss Wartelle many affairs have been given in her honor, among them a shower with which Miss Hortense Barnhart Jones entertained. The guests were members of the Emanon club, and five hundred was played after luncheon, the prizes being hand painted china, the handiwork of the hostess.

Invitations have been isued by Mr. and Mrs. F. E. Kendall of West Jefferson street for the marriage of their daughter, Miss Charlotte Kendall, to Horace M. Russell of Riverside, the ceremony to be solemnized at the residence of the bride's parents Friday evening. Mrs. Kendall will entertain with a reception this afternoon in honor of her daughter and will be assisted in receiving by Miss Edith Russell and Miss Myrtle Clampitt. More than 150 invitations have been issued. Among the pre-nuptial entertainments given in Miss Kendall's honor was a china shower given by G. Lyman Proctor of Normandie street Friday afternoon. The house was decorated with red and green, geraniums and ferns, combined with ribbons and shaded candelabra, making a charming effect. The prize was won by Miss Kendall, and the guests included Mrs. G. W. Russell, Mrs. F. E. Kendall, Mrs. Joseph Shiveley, Mrs. H. E. Clampitt, Mrs. William Earle, Mrs. William Kilgore, Mrs. Doris Van Ornum and the Misses Edith Russell, Myrtle Clampitt, Nora Reser and Dr. Minnie Proctor.

Mr. and Mrs. Chauncey L. Higbee, formerly of West Ninth street, have moved into their new home at 3939 Rosewood avenue, where they are at home to their friends.

In honor of her bridal party Miss Reba Smith entertained with a dinner party last evening at the home of her parents, Mr. and Mrs. R. P. Smith in Wilton place. Miss Smith will become the bride of Clarence Variel Thursday evening, the ceremony being read at the Independent Church of Christ in South Figueroa street. The table was decorated with pink enchantress carnations and ferns and the place favors were German souvenirs which Miss Smith collected during her travels abroad. Covers were laid for Mrs. Guy Culver Smith of Little Rock, Ark., Miss Eula Smith, Miss Greta Augustine of San Rafael, Miss Lou Johnstone Ward, Miss Caroline Lenz, Clarence Variel, R. H. F. Variel, jr., Carroll King, Philip Thatcher, Alfred Salisbury and S. Gordon Ingle, jr., of San Diego.

Miss Maude Elizabeth Richards, who will leave the first week in October for the east to continue her studies in music, many entertainments are being planned by her friends before her departure. Mrs. J. C. Brown of Westlake avenue entertained with a bridge luncheon in honor of Miss Richards Saturday afternoon, Mrs. Mathew Everhardy of Alvarado terrace will be hostess at a bridge luncheon Wednesday afternoon, Mrs. Frank E. Bowles of Arapahoe street will entertain with a party Friday evening and Mrs. E. J. Brent of Berkeley square has issued invitations for a chanticleer lunch on Tuesday afternoon, September 27. Miss Richards is planning to visit in New York, Philadelphia, Chicago and most of the eastern cities of interest before her return.

The many friends in Los Angeles will be interested to learn of the marriage of Miss Margaret J. Foley, daughter of Mr. and Mrs. John P. Foley of Princeton, N. J., to Walter A. Hawley of Los Angeles, which was solemnized in St. Vibiana's cathedral Wednesday evening in the presence of the family and a few intimate friends only. Mr. and Mrs. Hawley left imediately for a short wedding trip and will be at home to their friends after October 1 at 927 Francisco street.

The marriage of Miss Greeta L. Coons of Buffalo, N. Y., to Orlando C. Vogel of Los Angeles was solemnized yesterday at high noon at the parsonage of the First Methodist church, the Rev. Charles Edward Locke officiating. Mr. and Mrs. Vogel will receive their friends at 1541 Western avenue at the conclusion of a wedding trip through the south.

The marriage of Miss Katherine McIlvane of Warrensburg, Mo., to Charles M. Eldridge of Los Angeles was solemnized in Santa Barbara Thursday evening. Miss McIlvane has been visiting in San Francisco, and both arrived in Santa Barbara in time for the ceremony. They returned to Los Angeles Saturday, where they will make their home.

Mrs. Willis Blood celebrated the anniversary of her birthday with a beautifully appointed dinner. The home at 1134 Mound avenue was decorated with pink and green, roses and ferns being used in the dinner table, and covers were laid for Mrs. D. A. Blood and the Misses Lillian and Lucy Blood, Mrs. Edith Perkey of Topeka, Miss Florence Gifford and Maurice Gifford.

In honor of Mrs. William E. Horn, who will leave soon for an indefinite visit through the east, Mrs. W. A. Morehouse of Bonnie Brae street entertained recently. The house was beautifully decorated with cut flowers and ferns and the prizes were won by Mrs. Gardiner Greene Howland and Miss Grace Perkins. Covers were laid for Mrs. W. E. Horn, Mrs. George W. Perkins, Mrs. Robert H. Comstock, Mrs. G. G. Howland, Mrs. Charles F. Ramsay, Mrs. James Worden, Mrs. T. L. Batterson, Mrs. E. H. Porter, Mrs. J. C. Cunningham, Mrs. Meredith P. Snyder, Mrs. D. R. Brown, Mrs. George Rector, Mrs. F. Mortison, Mrs. J. P. DuPuy, Miss M. P. Olmstead and Miss Grace Perkins.

Mr. and Mrs. J. W. Vining of Monrovia announce the marriage of their daughter, Miss Vivian Vining, to Charles L. Nichols. The ceremony was performed at the home of the bride's parents, 148 North Ivy avenue, Wednesday afternoon. Mr. and Mrs. Nichols will make their home at 129 North Ivy avenue and will be at home to their friends after October 15.

In honor of Miss Margaret Ford, who left for the north yesterday, where she will pass the winter, Mrs. J. J. Ford entertained with a dinner dance at her home in West Forty-ninth street. The decorations were in red dahlias, and an orchestra furnished the music for dancing. Among those present were Misses Myrtle Pessel, Edla Swanfeldt, Elizabeth MacLagan, Evelyn Foshia, Hazel Fenlon, Blanche Ford, Mrs. J. Breslare, Mr. and Mrs. Andrew Swanfeldt, Mr. and Mrs. W. J. Ford, Mr. and Mrs. Roy Rose, T. W. Gallagher, John William and Howard Swanfeldt, Frank Rouse, Robert Hanley and Frank A. Williams.

FALLS BETWEEN FENCES EIGHTEEN INCHES APART

Woman Requires Assistance of Policemen, Firemen and Surgeon to Extricate Her

NEW YORK, Sept. 19.—The united efforts of a policeman, a fireman and an ambulance surgeon were required early this morning to effect the rescue of Mrs. Emma Wick, a young widow, who, unable to sleep, had gone to the window of her second floor apartment for a breath of air, and had fallen to the area below.

The court of Mrs. Wick's apartment is separated from the yard of an adjoining house by two fences, 18 inches apart.

Clad in her night robes she fell between the two fences and was wedged tightly in the narrow chasm, unable to escape. Her screams brought her neighbors to the window. When they learned of her plight, and were unable to assist her, they telephoned for official help. One neighbor called the police and another asked for a fireman, and a third summoned the ambulance.

Police, firemen and surgeon arrived post haste. Together they wielded the ax and crowbar, pulling down both fences to relieve the prisoner. She was uninjured.

ANGRY MINERS SEARCH FOR INDIAN WHO ABUSED GIRL

Coal Camps Shut Down While Workmen Chase Halfbreed

WALSENBURG, Colo., Sept. 19.—Practically all work in the mines at Pictou and Maitland, coal camps sixteen miles west of here, is at a standstill while the miners are scouring the country for Henry Wortham, a halfbreed negro and Cherokee Indian, who is charged with an assault on Annie Hawkins, aged 18, daughter of a Maitland hotel keeper, last night.

The girl, who had been passing the evening with friends in Pictou, started to walk to her home in Maitland about 9 o'clock last night. According to her story she was overtaken by her assailant, of whom she was able to give a good description, about half way between the two towns, choked into insensibility and left unconscious by the roadside. An hour later she regained her senses and made her way back to Pictou.

A reward of $250 has been offered for Wortham's capture. It is believed he will not be taken alive.

QUARREL ENDS WITH FATAL SHOOTING OF TWO MEN

Seattle Italians Engage in Early Morning Revolver Combat

SEATTLE, Sept. 19.—When Joseph Bocatro and Barland Beze refused to come out and fight a duel after a quarrel which was the culmination of bad blood with Joseph Rossa and Vincento Rossa, brothers, the Rossas rushed out of the room in a basement at 707 Dearborn street at 1 o'clock this morning and opened fire with revolvers through the window. At the first shot Bocatro fell dead. Shots that followed sent Bese down, fatally wounded.

Patrolman Christensen fired twice after the fugitives, but failed to stop them. Later Vincento was captured in the rear of a saloon. He denied all knowledge of the affair, but is identified by bystanders as one of the men who did theshooting.

FALL FROM STREET CAR SERIOUSLY INJURES WOMAN

Fracture of Skull Sustained by Miss Karen Petersen

While attempting to alight from an eastbound West Ninth street car at Ninth street and Broadway early yesterday morning, Miss Karen Petersen, a dressmaker living at 901 South Flower street, was thrown to the pavement and seriously injured. She suffered a basal fracture of the skull and sundry minor injuries. She was picked up by Patrolman Frank Harlan, placed in an automobile owned by A. E. Miller and hurried to the receiving hospital. After a superficial examination by Assistant Police Surgeon Carter, the woman was removed to the Good Samaritan hospital, where she was reported late last night as resting easily.

According to the witnesses to the accident, Miss Petersen boarded the car, but hardly had it started when she jumped off backward to get a pet dog which had followed her to the car.

The woman was on her way to the residence of Charles H. Treat at 1221 Third avenue, where she had been employed to do some sewing, when the accident occurred. Mr. Treat was notified, and he at once went to the receiving hospital and attended to her removal to the hospital.

M. D. Chillson of Hollywood, a friend of the injured woman, was also summoned and took charge of her effects.

Hamburger's Dentists

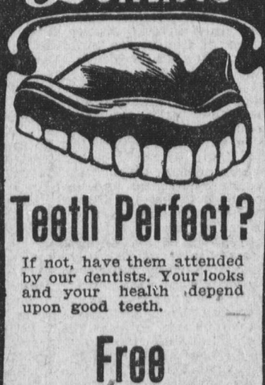

Teeth Perfect?

If not, have them attended by our dentists. Your looks and your health depend upon good teeth.

Free Examinations

Painless Extractions and Fillings have built our practice to its present size.

Bridge and plates are our specialty. Satisfaction guaranteed or money refunded.

Eighth, Broadway and Hill streets.

Second Floor.

Established October, 1873.

Ostermoor Mattresses

Coulter Dry Goods Co.

McCall Patterns

319-329 S. BROADWAY. 324-326 S. HILL ST.

This Is the Week of Our Formal Opening of the Tailoring Department

The finest display of American and European Manufactured Woolen Goods opened for your inspection. You will get a comprehensive idea of the styles for the coming season and learn what beautiful materials we use in the suits we make for $37.50, $40, $45 up to $50 complete.

ART DEPARTMENT, THIRD FLOOR
50 CENTS APIECE
Exceptional Values for German Clune Lace Trimmed Centerpieces, Dresser and Chiffonier Scarfs
An unusual opportunity permitted our buyer to obtain all of the manufacturer's stock at a lump sum which allows us to sell them at this "less than half" price—50c.

CENTERPIECES 24 to 30 inches—50c.

SCARFS
Double row of insertion with wide lace edge; also many with drawnwork designs and edged with lace; all at 50c each.

SILK DEPARTMENT

SILK POPLINETTE
The most durable and serviceable of silk, 25 inches wide. Twenty-five different shades and in all colors. Four different glace effects. It is a combination of Italian Silk and the finest of Australian Wool. A $1.50 value which we sell for $1.25 a yard.

MESSALINE SATIN
Desirable for evening gowns in the light shades and dark colors for general wear. Messaline Satins are very practical for the popular foundation forms for draped effects—36 inches wide —$1.25 yard.

PEAU DE CYGNE
Black—beautiful texture and a good wearing silk—36 inches wide; regular $1.50 and $1.75 values selling for $1.25 and $1.50 a yard.

PONGEE
This being the last of this lot, which was originally $1.25 values and recently sold for $1, to close out, 85c a yard.

DOMESTIC PONGEE
Natural—36 inches wide; $1 value for 75c yard.

IN OUR HANDKERCHIEF DEPT.
Exceptionally large assortment of handkerchiefs are always to be found. Handkerchiefs at all prices from 5c up to $35, and materials from the lawn and cambric to the most exquisite linens from Ireland, Switzerland and Germany.

PRACTICAL SCHOOL HDKFS.
All linen 10c each or $1 a dozen.

CHILDREN HDKFS.
Linen or Arabian Lawn for 5c each.

INITIAL HDKFS.
Fine line, these handkerchiefs, for 12½c up to 75c. You will be surprised at the value of these handkerchiefs for the price—exquisite needlework of the peasants of Ireland and Switzerland.

A GOOD TIME TO REPLENISH YOUR LINENS
We have a number of odd patterns in Tablecloths, some having napkins to match, others with similar designs that can be used when so desired.

SEVERAL HUNDRED ODD NAPKINS, IN ½ OR 1 DOZEN PIECES; SOME ARE SLIGHTLY SHELF SOILED, AT REDUCED PRICES.

EXCLUSIVE LINENS IN FAMOUS PATTERNS, SUCH AS KING EDWARD, EGYPTIAN SPHYNX, POMPADOUR, NAPOLEAN, AND MANY OTHERS.

20 pieces of damask; we can match a few pieces with napkins; will close out some at—75c all linen napkins—60c. 90c all linen damask 75c. $1.25 all-linen damask $1.

$1.75 VERY HEAVY CREAM REDUCED TO $1.45

ANOTHER SHIPMENT RECEIVED OF THE FAMOUS "MAISH" COMFORTS
Filled with Laminated Cotton Down. Beautiful figured "English Cambric" Covers; plain borders, blues, pinks, lavender, yellow and Persian patterns at $3.50 each.

ALL-WOOL PLAID BLANKETS—DOUBLE BED SIZE—ASSORTED COLORS—$7.50 value $6.50.

Coulter Dry Goods Co.

The Pacific Coast Gas Association

wishes to extend to the people of Los Angeles and vicinity a cordial invitation to attend the

Free Gas Appliance and Gas Fixture Exhibit

given in connection with the Eighteenth Annual Convention of that Association now being held here.

The Exhibit is in Central Park Skating Rink, No. 416 West Sixth Street.

Come! It Will Surprise You

NO CHARGE FOR ADMISSION

PAGE SEMINARY FOR YOUNG LADIES

PAGE SEMINARY, corner of West Adams street and Grand avenue. High grade boarding and day school for girls and young ladies; fits for any college; fine location, excellent equipment, competent instructors, careful supervision. Write or phone for catalog. Home phone 21202; Sunset South 8539. Fall term begins Sept. 14. Rates reasonable.

PAGE MILITARY ACADEMY, 137 West Adams street, is the largest military school on the Pacific coast exclusively for young boys. Catalog. Home phone 21203.

TAKE L. A. Pacific cars along Hill and Sixteenth streets to circus. Get off at Millard avenue.

ARE YOU ILL?

If so, why not come to us? We can surely cure you. We treat and cure all private diseases of men and women—cancer, tumor, rupture, rheumatism and all nervous disorders. No knife. All our cures are painless.

Phone F3214.

We Cure Corns in Three Days.

DR. TOM YAM CHINESE HERB REMEDY CO., 936 South Broadway.

FREE STEREOPTICON LECTURE ON OCEANO BEACH TUESDAYS & FRIDAYS 8 P.M. 207 S. BDWY. SUITE 121

Morosco - Egan Dramatic and Operatic School

A practical school of stage training, conducted under the direction of competent instructors. Fencing, Dancing, Voice and Stage Technique. For full information apply school quarters, top floor Majestic Theater building. Main 2981; F2665.

You can buy it, perhaps at many places, but there's one BEST place to buy it—and that place advertises.