SCOOP, The Cub Reporter — Give You Three Guesses Who the Valentine Was For — By "Hop"

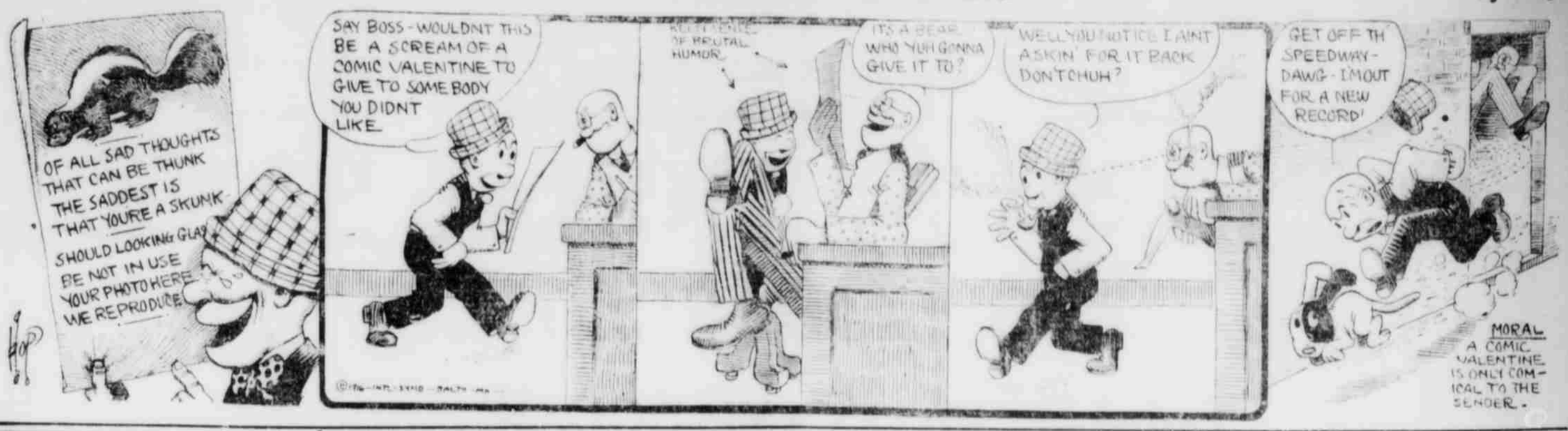

Carries Your Wants to All of Northwest Texas

THE DAILY NEWS CLASSIFIED PAGE

THE CLEARING HOUSE FOR BUYING, SELLING, TRADING, WANT-FILLING

Cent a Word First Time Half a Cent Thereafter

WANT AD RATES

One cent a word for the first insertion, one-half a cent a word for every repeated consecutive insertion. No advertisement accepted for less than twenty-five cents. Thirteen words three consecutive insertions 25c. If want ad is not run consecutively the regular rate of one cent a word per insertion (no insertion less than 25c) will apply. Persons sending want ads by mail will please send P. O. Money Order or Cashier's Check. Personal checks not accepted.

PROFESSIONAL CARDS

DR. L. N. PENNOCK
DR. DAISY PENNOCK
Osteopathic Physicians.
Rooms 6 and 7 New Fuqua Bldg.
Phones
Office 819 Residence 269

J. M. HYDES
Optometrist and Optician
Phone 795 Ground Floor Jones Dry Goods Co
CONSULTATION FREE

Kodak Films and all Kodak Supplies
Special attention given to all mail orders.
Randal Drug Co.
Rexall Store
Amarillo Texas

Eakle's Funeral Parlor
We have the largest and most completely equipped Undertaking Establishment in West Texas, and are prepared to go to any point in the Panhandle on a moment's notice.
Ambulance Phone 21
C. M. Eakle
Amarillo - - - - - Texas

RANCH LOANS
Amounts
$10,000 to $20,000
Have for immediate placing in loans of above amounts long time—satisfactory rates Money ready. Describe security.
R. A. Underwood
Plainview, Texas

FOR SALE

FOR SALE—Good field pasturage. Terms reasonable. A. H. Webster. Phone 527. 26-tf

FOR SALE—One second-hand Ford and two second-hand Overlands. All cars in excellent condition and will be sold at bargains if bought quickly. Phone 1216. 70-tf

FOR SALE CHEAP. Second-hand range. Phone 1162. 72-tf

CATTLE FOR SALE—35 nice high grade two-year-old red heifers, will bring calves this spring; a few springer milk cows; five registered white face bull calves, all at a bargain. J. S. Little, Phone 875-M. 78-tf

CHOICE LAND. At $5.00 per acre and up, $5 cash, balance 6 per cent. This land belongs to a bank up North that took it on a debt and our orders is to sell it. Can sell it in tracts of 80 acres or on to 3 sections. Will assist you in building a nice house on any tract you buy if you wish a home in this country. You will save money by seeing us before you buy. Golden Rule Land Co., 502 Polk street. Mar. 1.

FOR SALE Webster's New International Dictionary. India paper, received highest award of merit San Francisco Exposition. Phone 1162. 79-tf

SODA FOUNTAIN For sale or trade a bargain. Address Box No 642. 82-6p

FOR SALE OR TRADE—A big Kingery pop corn machine. See us about it. Amarillo Secondhand Store, 219 Taylor. Phone 1414. 85-tf

FOR SALE Single lots or quarter block east or west front 18th and Harrison. Also west front single lots or quarter block on Van Buren. Sixty feet west front of quarter block on Jackson at Cliff, facing City Park. If interested in either of these propositions phone 288 or write Van Morris, care Mason House, Amarillo, Texas. 86-2p

FOR SALE Some excellent residences, good locations, $200 to $300 cash, $20 to $30 monthly payments. Locke, phone 67. 86-3t

FOR SALE Nine room modern house 906 Harrison street, windmill, storage tank, garage, barn. Six and one-half acres land. Bargain for cash. Post Office Box 192, Amarillo. 86-3p

FOR SALE One first-class washing machine, cheap. Phone 1033. Call 2136 Buchanan. 86-3p

FOR RENT

FOR RENT Two unfurnished modern rooms. Phone 1792. 84-tf

FOR RENT Two unfurnished rooms only four blocks from town. Will furnish if permanent. Water and lights furnished. 410 West Fourth. 85-3t

FOR RENT—To couple without children, nicely furnished housekeeping rooms, 801 Pierce street. 85-3t

FURNISHED ROOMS — With or without board, steam heat, 200 Johnson street. Phone 1585. 85-7p

FOR RENT—One nicely furnished room, very reasonable. Phone 529. 1009 Van Buren street. 86-3p

MISCELLANEOUS

BRAIDS made from combings. Elite Hairdressing Parlor, 16 Fuqua Bldg. Phone 77. 293-tf

FOR LEASE—I have section No. 7, two miles southwest of Amarillo to rent as a pasture for season 1916. L. L. Summers, Rivins Bldg. 6-8-12-16

UPHOLSTERING of all kinds. Price and workmanship guaranteed. Phone 1033. 7-tf

WANTED

WANTED—Work as practical nurse. Twenty-two years experience, terms reasonable. Can furnish references. Phone 1247. 307-tf

WANTED TO BUY—Men' clothing. We also do cleaning and pressing at 75 cents per suit. Green and Jetton Tailoring Co. 217 E. Fourth street. Phone 953. 11-tf

WORK WANTED—In garage by boy nineteen years old, will work cheap. Address T. B. care of News. 78—

WANTED—Roomers and boarders. Home Cooking. 805 Fillmore. Phone 1542. 80-1tf

WANTED—Three furnished rooms with bath. Must be close in or on carline. Phone 1729. 84-7t

WANTED—Woman for general housework part of each day. Call after 4 p. m. at 901 Jackson street. 85-3t

WANTED—Position as nurse or doctor's office girl. Have had experience. Phone 707. 85-3p

WANTED TO RENT—Farm, on the shares. Everything furnished or wages for man and wife. Call room No. 3, White Hotel or address Carl McWhorter, General Delivery, Amarillo. 85-3p

Greatest Discovery.

Say what you may and believe any old theory you like, but the fact remains that the world's greatest discovery is human nature.—Toledo Blade.

His Last Excuse.

When a man hasn't any other excuse for being unreasonable he says you're holding out for principle.

Ear Diseases

Catarrhal Deafness Moist Ears Head noises Dr Claude Wolcott Specialist.

Time Table

Santa Fe

Eastbound

No. 22 Ar	from California and Carlsbad	12 05 P. M.
No. 22 Lv.	for Kansas City and Chicago	12 20 P. M.
No. 114 Ar.	from Clovis	7 20 P. M.
No. 114 Lv.	for Kansas City and Chicago	7 35 P. M.
No. 502 Ar.	from Galveston, Houston, Ft. Worth and Sweetwater	11 55 A. M.

Westbound.

No. 21 Ar.	from Chicago and Kansas City	5 05 A. M.
No. 21 Lv.	for Carlsbad and California	5 15 A. M.
No. 117 Ar.	from Kansas City and Chicago	10 35 P. M.
No. 117 Lv.	for Clovis	10 45 P. M.
No. 501 Lv.	for Sweetwater, Ft. Worth, Houston and Galveston	6 45 A. M.

Rock Island

C. R. I. & G.

East Bound.

No. 42 Ar		8:00 a. m.
No. 42 Leaves		8:00 a. m.
No. 44 Leaves		7:30 p. m.

West Bound.

No. 43 Ar		7:30 a. m.
No. 43 Leaves		1:30 p. m.
No. 45 Ar. Tucumcari		6:30 p. m.

Fort Worth & Denver

North Bound.

No. 7 arrives		1:00 P. M.
No. 7 departs		1:10 P. M.
No. 3 arrives		11:15 P. M.

South Bound.

No. 8 arrives		5 40 p. m.
No. 8 departs		5:50 P. M.
No. 4 departs		6 45 A. M.

TOO LATE TOO CLASSIFY

FOR SALE Furniture for ten rooms, good as new, items all needed. Answer at A. T. care of News. 97-3t

WANTED 10 to 25 head of Shetland ponies. Give description and lowest cash price. Jess Watts, Pyduck, Texas. 87-3p

STRAYED OR STOLEN One dark brown horse, branded on left hip, two-year old. Notify J. T. Cobble, 707 Tyler street. 87-3p

FOR SALE CHEAP Second hand gasoline city tank. See L. E. Sears or phone 700. 87-3p

$40.00 COWS—I have 15 head of young cows all good milk stock. Will sell the 15 head for $600 cash or will price separately. Cardwell, Phone 1402. 87-3t

WANTED A horse for his food. Have very light work. Phone 1166. 87-3t

WANTED Colored girl to do cooking and washing. Phone 1256. 87-3t

FOR SALE White Leghorn cockerels from 300 state stock. Buckeye Incubator in good condition. Address Box 1, care of News, Amarillo. 87-3t

WANTED To sell good as new Ford coupe or trade for stock. Phone 91. 87-3t

WANTED To sell good as new Ford coupe or trade for stock. Phone 91. 87-3t

[illegible] Phone [illegible] 87-3t

[illegible] 87-3t

[illegible] Phone [illegible] 87-3t

[illegible] 87-3t

[illegible] 87-3t

[illegible] 87-3t

FOR RENT Modern furnished flat [illegible] Phone 447. 87-3t

LOST Fraternity pin set with pearls. Reward if returned to The News office. 87-3t

Coming Weather Told by Moon.

The moon plays an important part in sign telling. All kinds of weather hang on the changes of the moon. As a matter of fact you and I rather like to see the new moon over the right shoulder. To be sure, we have no faith in the baleful influence of this sign. Still, it is just as well to be cautious about offending her royalty. Farmers study the slope of the new moon to determine if the month is to be wet or dry. The Indians used to say that if the moon hung a powder horn on the eyes of the new moon the month would be generally pleasant. A circle about the moon means a storm approaching. The number of stars within the circle tell the number of days which will elapse before the storm begins. Farmers tell about planting corn in the old of the moon.—Exchange.

Typewriting Machines.

The typewriting machine does not go much further back than the year 1855. In that year Foucault exhibited a writing machine for the blind. The Remingtons began improving the typewriter as early as 1867 and in 1873 manufactured 11,000 machines.

MAN ALIVE—LISTEN!
DON'T CUSS YOUR LUCK
Get into the oil game and give your luck a chance. Millions being made in oil. Great development just starting and prices advancing. Now's the time to get in. We have the best proposition you ever saw. Legitimate. No stock selling. Live agents wanted. Don't delay. Write today.
OKLAHOMA OIL WELLS CO.
Fuqua Building Oklahoma City

OUR PUBLIC FORUM

Peter Radford

ON GOVERNMENT BY SELFISHNESS.

Ever since the serpent in the Garden of Eden turned Hell loose on earth mankind has been ruled by emotions and not by self-mastery and [illegible] the human race from the time history raises the curtain upon mankind to the present hour of extreme peril and we will find the politics of human nature struggling for the mastery and greed propels mankind the worse power that has moved civilization to its towering height and unstrained, has hurled governments to destruction and mankind to barbarism. Visit the catacombs of civilization and we find written upon the time-stained monument of Egypt: pride, Macedonia, authority, Persia, conquest, Rome, commerce, Greece, story and upon the tombstone that [illegible] made grave of the past generation selfishness, and in this age we are exhibiting to our children, organized selfishness.

The part of this nation today is organized selfishness. The individual has been swallowed up in organization and the cult of government has shifted from the citizen to laws and in the transition we have lost many of the elemental virtues of the human race and developed many of the vices of the beast. Organized selfishness is leading civilization from divinity to the dens of animals. Classes, class and sections hate to each other with the intensity of savages and seek to disembowel and disintegrate government that dares to [illegible] class illegal. Self-restraint is being driven from society, honesty has [illegible] a conceptual and fright a phenomenon to be feared. Patriotism never suffered more from commercial parasites than at the present hour. [illegible] there was a time in the history of the human race when [illegible] was at a higher premium as the ideals of human society were more pronounced by aspirations [illegible] selfishness. All [illegible] for other qualities of manhood [illegible] a beautiful example of [illegible] in Christ. But it makes us [illegible] judging [illegible] the animal [illegible] with the Bear pit.

[illegible] and government should encourage a [illegible] fostering every [illegible] a home [illegible] a family [illegible] as [illegible] the [illegible] modes of life [illegible] all this [illegible] place six hundred [illegible] and [illegible] of [illegible]

Markets

KANSAS CITY LIVE STOCK

[illegible]

FORT WORTH LIVESTOCK

[illegible]

Tennant's Washington.

[illegible]

Hereford Bulls for Sale
Come and see my big homed blocky, heavy bodied yearlings. My bulls all carry a large amount of Anxiety blood. Most of them through the Grand Champion Bonnie Brae 8th.
Visitors always welcome.
Lish Bennett
Phone No. 9070-3
P. O. Box 36 Amarillo

SEED OATS
Hastings Improved
With thirty years experience in oat growing I consider the Hastings oats the best I have ever found. Are of the Red variety, close, bunchy heads. Excels all others in yields. Now is the time to sow oats. See me or write for prices.
Welton Winn
Canyon, Randall Co., Tex.

Money to Loan
On Amarillo City Property. Will take up or extend Vendors or Mechanics Liens. Furnish money to build or improve the residence you now have.
Phone 65
W. A. Askew

Political Announcements

For District Attorney:
E. T. MILLER.
HENRY W. BISHOP.

For County Clerk:
J. G. PACE.
J. H. CARSELL.
SAM R. MOTLOW.
GEO. STAPLETON.

For Sheriff:
J. H. T. (TAYLOR) BASSETT.
M. M. CURWELL.
FRANK MORRIS, JR.

For County Treasurer:
J. W. BRITT.
J. L. SHEA.
H. G. HAMRICK.
E. L. HURT.

For County Attorney:
FRED L. PEARSON.
RAY L. JOHNSON.

For County Assessor:
LEON WHITTAKER.
H. E. (PETE) KINKEAD.

For County Tax Collector:
[illegible] THOMPSON.
[illegible] TAYLOR.

For Commissioner Precinct 1:
[illegible]

Wait for Her to Grow.
A [illegible] who will develop into a helpless girl baby. [illegible] will locate a female near [illegible]

Don't Be Satisfied
with misfit glasses. No drugs used. No hold-up prices. No guess work here.
A. K. Cutting
Denver Optical Specialist
110 E. 7th Phone 1826

The Palace Hotel of Canyon, Texas
is the only first class Commercial Hotel in the city. Everything renovated and newly furnished. Large cafe, European or American plan, best of service. Free baths, long distance telephone, large free sample room—the home of the commercial man.
Mrs. J. W. Webb
Proprietor

N. S. Griggs
Exclusive Undertaker
All kinds of Funeral Supplies or embalmer furnished to all parts of the Panhandle by first train or auto. Largest stock of Caskets and Coffins in Northwest Texas. Work, goods and prices guaranteed to please. Open day and night.
PHONE 250
Amarillo, Texas