# HAWAII'S CAPITOL AND ITS OCCUPANTS.

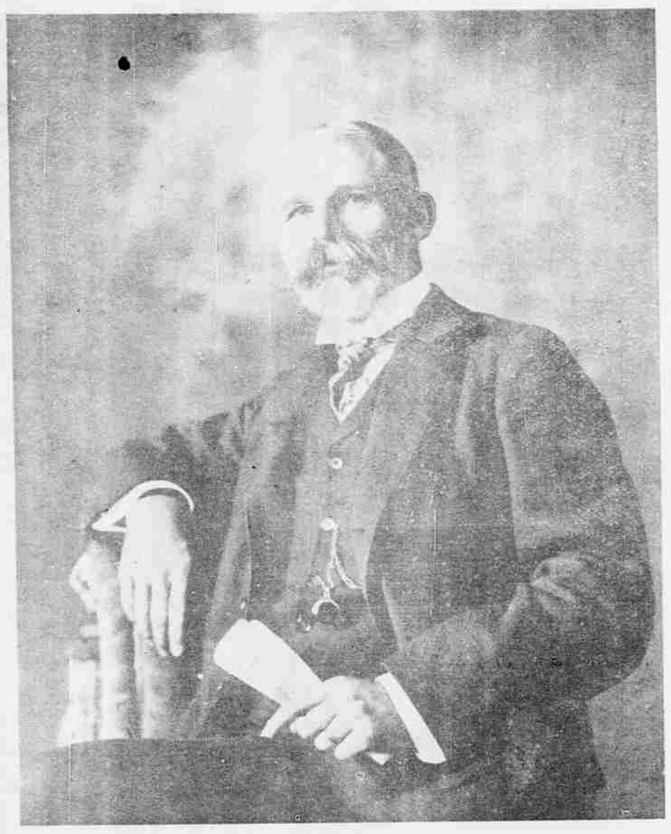

T. F. LANSING, TREASURER.

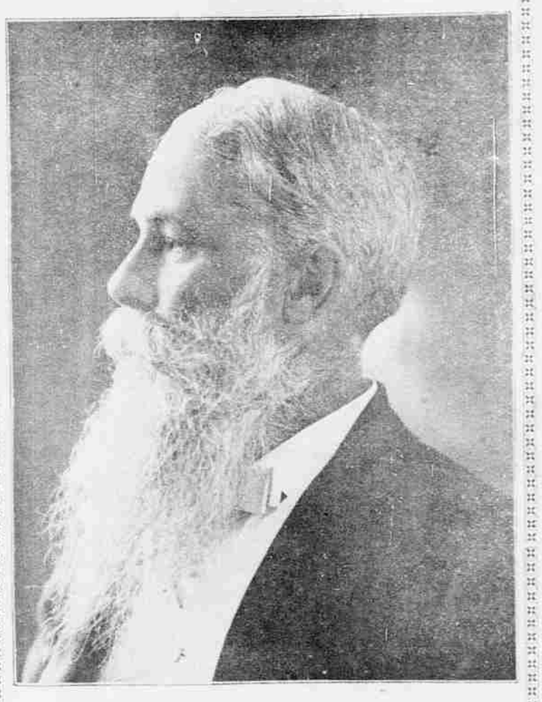

SANFORD B. DOLE, GOVERNOR.

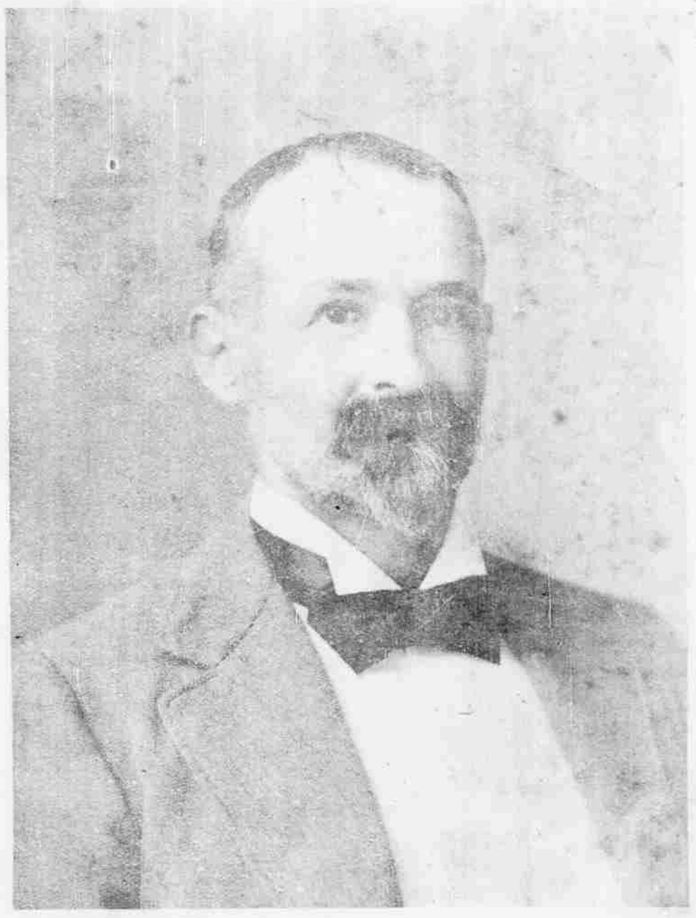

J. A. M'CANDLESS, SUPERINTENDENT PUBLIC WORKS.

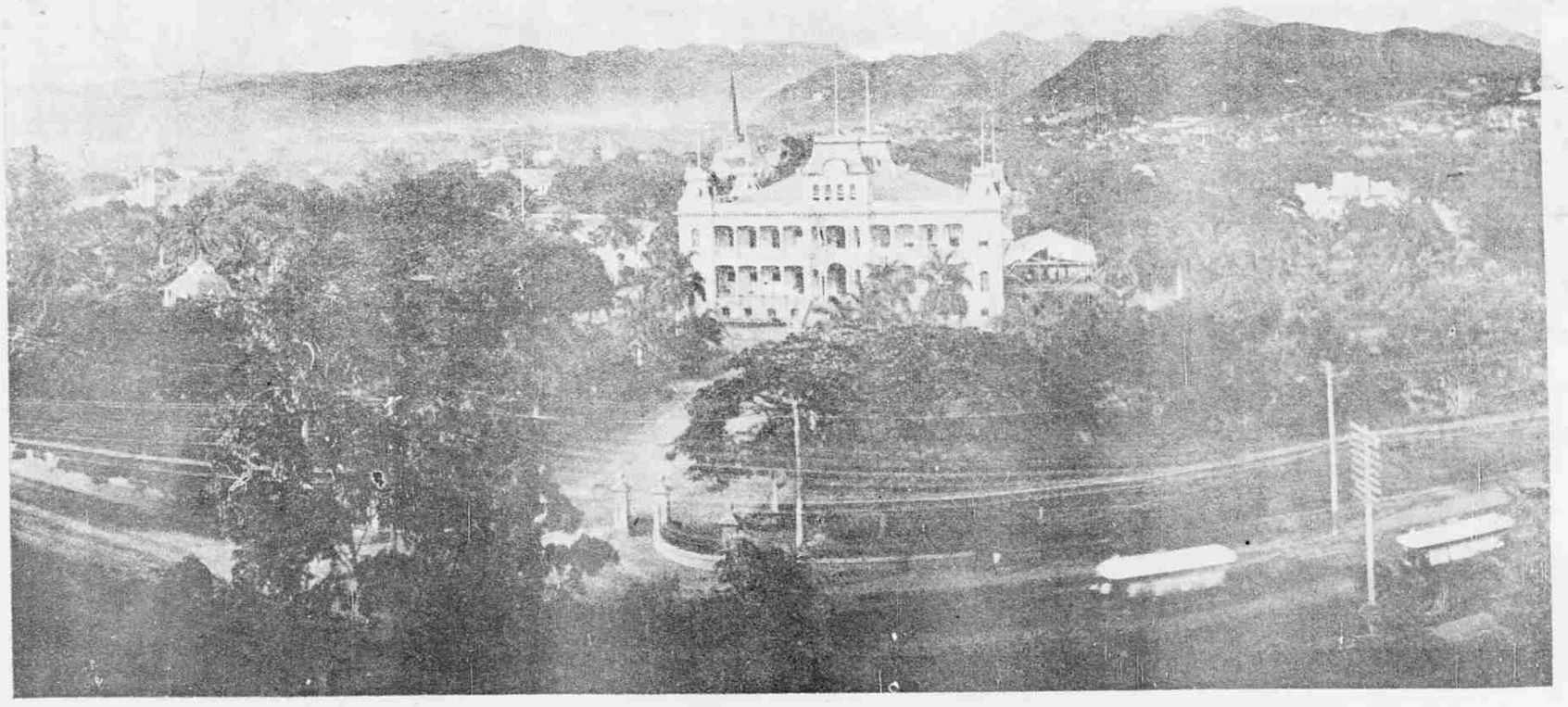

E. P. DOLE, ATTORNEY GENERAL.

H. E. COOPER, TER. SECRETARY.

A. T. ATKINSON, SUPERINTENDENT PUBLIC INSTRUCTION.