LEADING SCHOOLS OF HONOLULU.

KAAHUMANU PUBLIC SCHOOL.

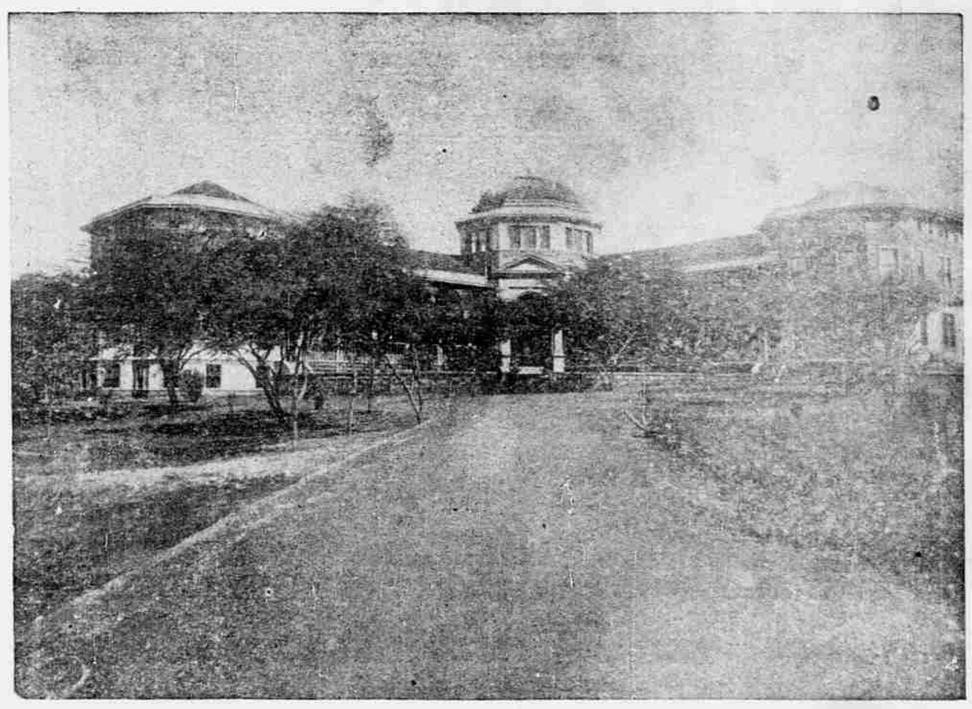

KAMEHAMEHA GIRLS' SCHOOL.

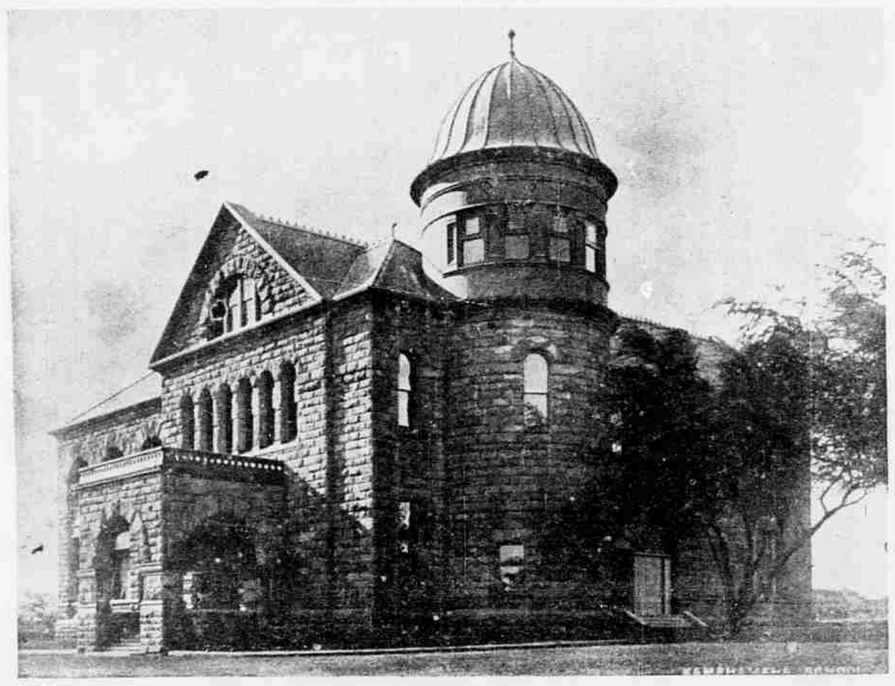

KAMEHAMEHA BOYS' SCHOOL.

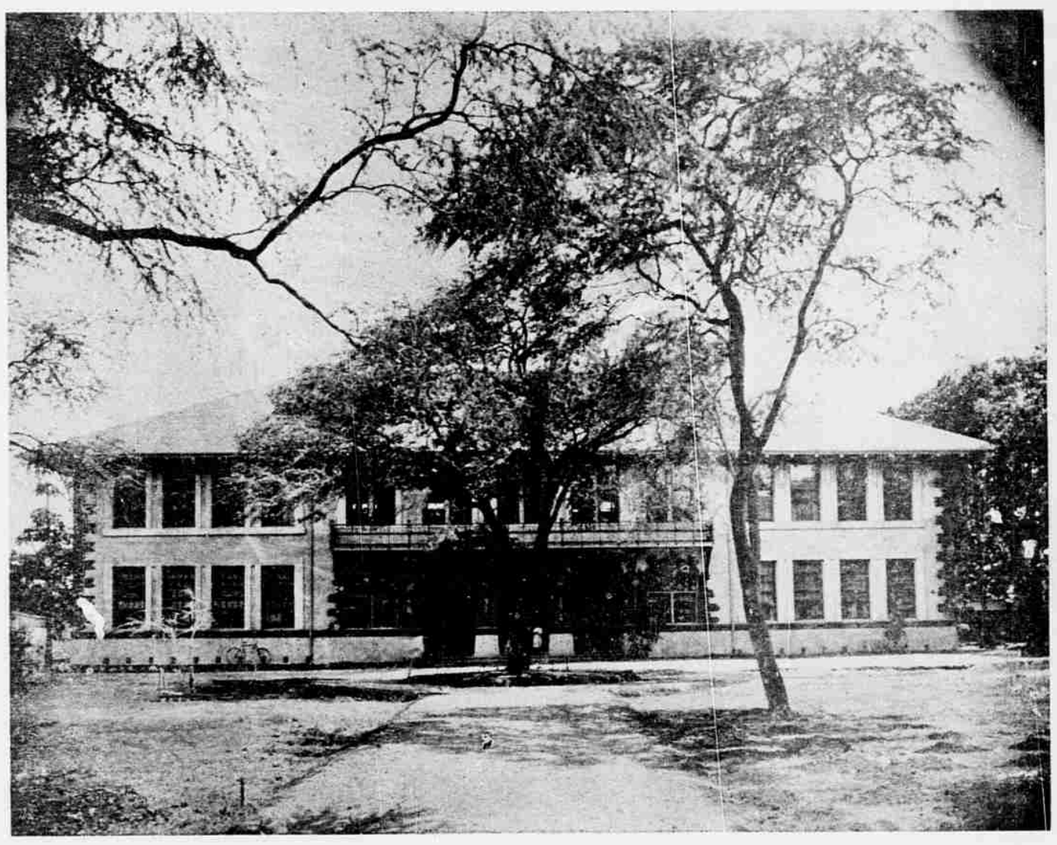

KAIULANI PUBLIC SCHOOL.

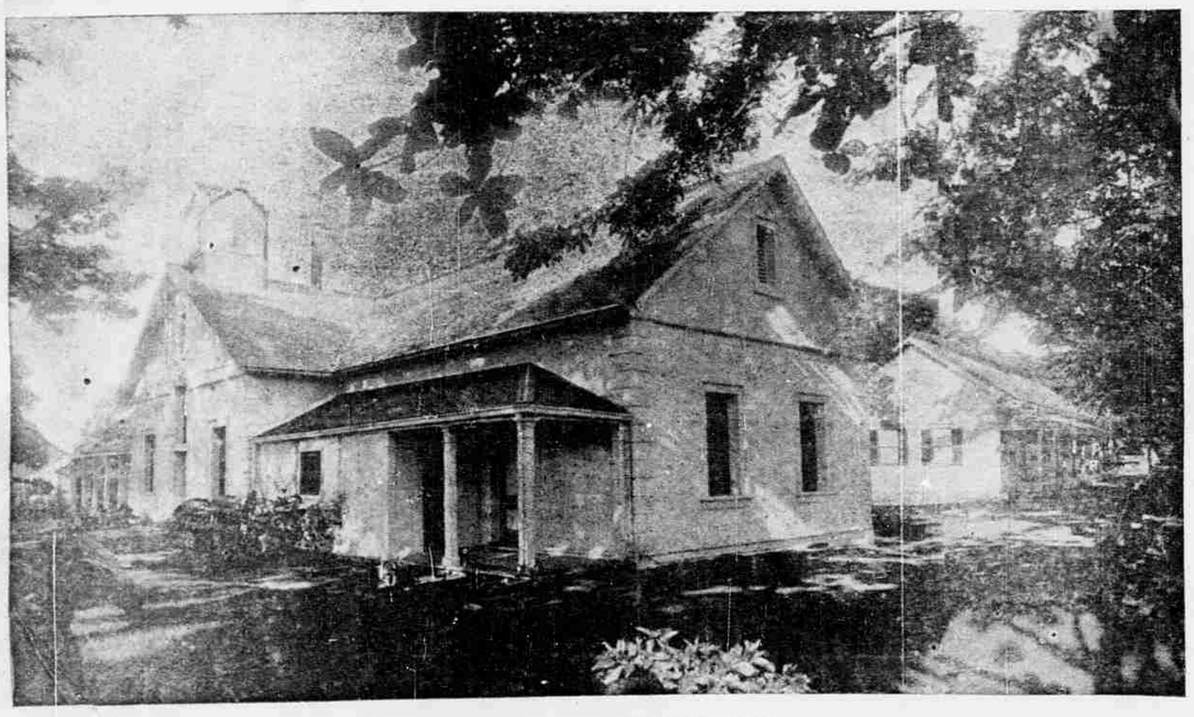

FORT STREET PUBLIC SCHOOL.

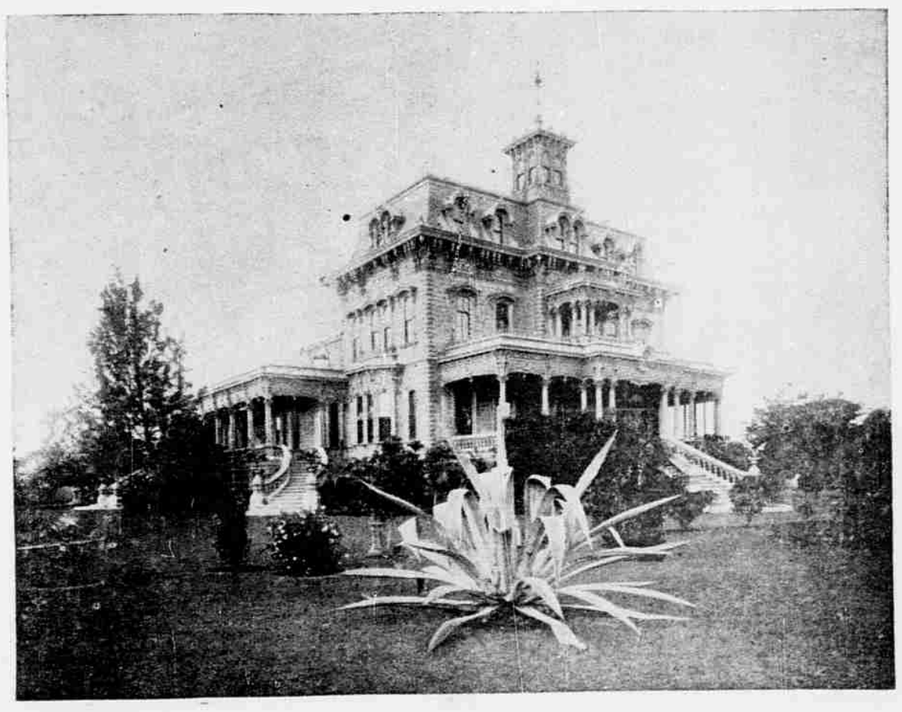

HIGH SCHOOL.

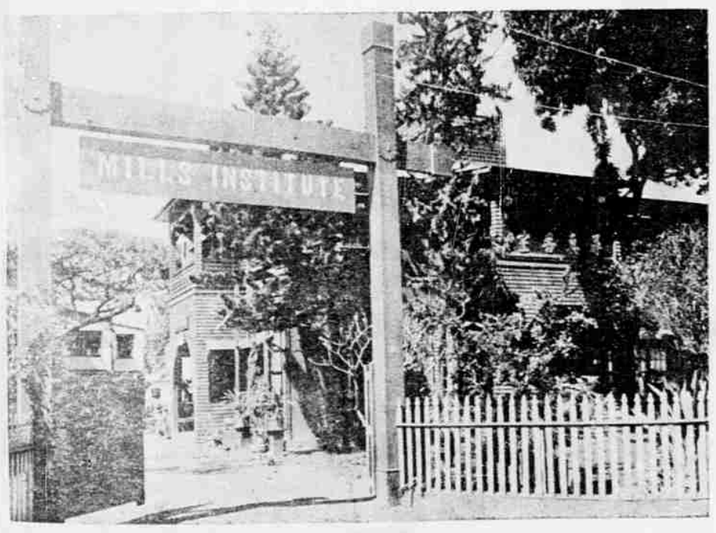

MILLS' INSTITUTE.

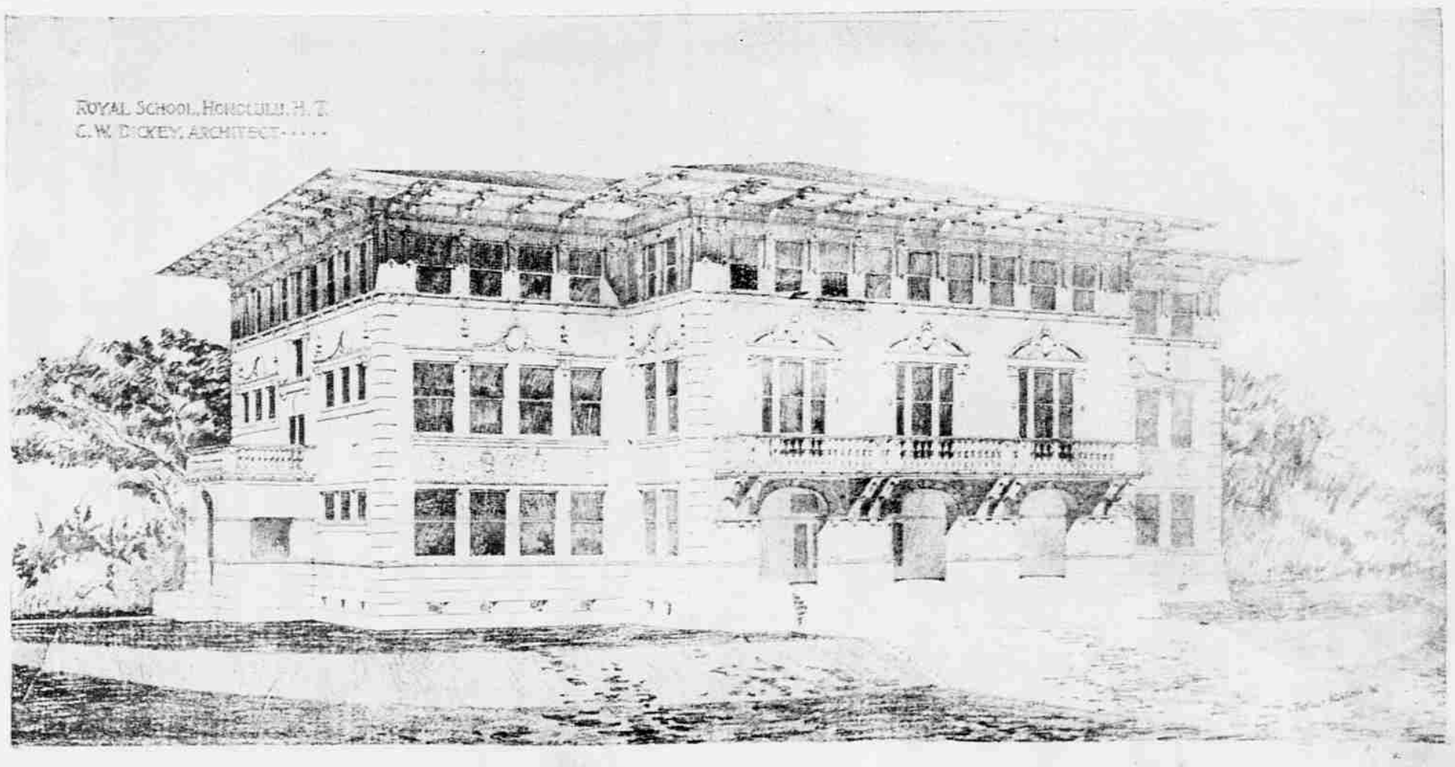

ROYAL PUBLIC SCHOOL.