BUSINESS MAN

Does three o'clock find you tired out?

A glass of the good beer served at

THE CRITERION

will refresh you and make you fit for the rest of the day's work.

C. J. McCARTHY, Prop.

Hotel and Bethel Sts.

King's Choice Scotch Whiskey

is a brand

noted for its purity; and is fully

guaranteed by the distillers.

Samples can be obtained by

calling on us.

Have you

ordered anything

for our line, as yet? If not,

may we quote you any

special brand?

FAMILY TRADE SOLICITED.

THOMAS F. McTIGHE & CO.

Nos. 935-955 King and 960-970 Maunakea.

Telephone 140. P. O. Box 755.

THERE is only one soap that can be compared with Ivory Soap, and that is *genuine, unadulterated,* white Castile Soap.

Very little of it is sold in this country.

The so-called "Castile" soap sold by the majority of drug stores is not "Castile" Soap at all; it is a cheap and inferior imitation of a meritorious article.

Ivory Soap

99 44/100 Per Cent. Pure

BUSINESS LOCALS.

Don't forget the specials today at Smith Co.

Letters addressed "943" are waiting a call at this office.

The Island Curio Store—Steiner's—Alice building, Hotel street, has the most typical Hawaiian tapas, mats, calabashes, curios, rare stamps, etc., on sale.

Call telephone number 5 and ask for Manuel Richard when you need an automobile. New seven-seated Chalmers-Detroit, latest model—1910—comfortable car.

Dr. Fred N. Steen, a graduate of the American School of Osteopathy, Kirksville, has opened offices in the Metropole building, opposite the Royal Hawaiian Hotel, 1150 Alakea street.

"Hawaii First," which appeared recently a few years ago in the "Anglo American Magazine," appears in book form shortly. It is a neat volume and will be for sale at the local bookstores.

APPRECIATES DEED OF LILIUOKALANI

The Queen Liliuokalani, of the Hawaiian Islands, has just done a kindly thing, says the Columbus (Ohio) Dispatch, in a recent issue. At the age of seventy-one, she has put her property, estimated at $200,000 into the hands of trustees, under conditions that the income shall be paid to her during her life, and that, at her death, the property shall go to the establishment of orphan asylums for Hawaiian children. One of the trustees, it is worth mentioning, is W. O. Smith who was active in the revolution which resulted in the loss of her throne. There is no trace of her affection for the Hawaiian people and a little reading proves, for those who have thought of Mrs. Dominis as an exponent of humanity, that one may even wonder if the stories of her bloodthirsty ancestors were true and if it would not have been better, after all, to have given to her the crown lands that were taken and to have paid her something for them. The devotion of the Hawaiian people to her is notable and her affection for them is patheric. They are a people who seem to be disappearing in the struggle with Asiatics and who are deserving of the sympathetic attention of the territorial and federal governments.

OFFICIAL WHISKY.

A little neutral spirits, a little essence. A gallon or two of strong, some essence for the smell; Some drops of oil for bending, sulphur liquor distilled. A label reading "bourbon" on the cork; on bottled filled, A pretty cap to top it, a name alluring, bright— And there you have the whiskey the President says is right!

—New York Sun.

LOCAL BREVITIES.

The Honolulu Times will be out today.

Kamehameha Article No. 140, F. O. E., will meet in K. of P. hall at half past seven this evening.

Akiona Ah Chock has filed suit for divorce from his wife, Emily Ah Chock, on the ground of desertion.

The injunction suit of the Wailuku Sugar Company against the Territory will come on for hearing until February 21.

"Can That Have Helped?" is the topic for the Central Union church mid-week service this evening. The pastor-in-charge, the Rev. Mr. Mann, will be helpful one, if possible as usual.

Lester Andrews, who leaves the attorney-general's department this first of the month, has temporarily taken quarters in the offices of Atkinson & Quinn and will occupy the rooms of Frank Atkinson until the return of the latter from the mainland.

The Men's League of Central Union church will hold its next meeting next Monday evening at six o'clock. Following the club supper there will be a brief business session after which the honorable Mr. Burlette, prosecuting attorney, and Mr. Bumstead, will address the league.

A deed was filed at the bureau of conveyances yesterday, by the terms of which Alfred Wills, now of Tongan, Friendly Islands, formerly of Honolulu, conveys to the Kaiulani Children's Hospital, 525 acre lying just mauka of the present hospital grounds. The price paid was $805.37.

Governor Frear yesterday signed a license permitting the organization of a secret society to be called Damien Council No. 563, Young Men's Institute. This is a detached council under the jurisdiction of the Supreme Council Young Men's Institute of the United States of America, a Catholic body. The petitioners seeking the license were J. K. Stillwell, William K. Emerson, Joseph Richard, H. P. O'Sullivan and W. J. Gallagher.

Many automobiles in this city are planning to enter floats in the Floral Parade. Chinese and Japanese merchants are preparing designs to be worked out in flowers on floats or autos. Already seven floats for that many schools have been arranged. Chinese merchants will hold a big meeting presently to decide on just what design to accept. Among the bands in the parade will be the Fifth Cavalry, Hawaiian, Industrial School and the Portuguese.

His Imperial German Majesty's consul for Hawaii, W. Pfotenhauer, will hold a reception at the consulate in the Hackfeld building tomorrow at noon, in honor of the birthday of the Kaiser. The birthday celebrations are among the largest consular functions in the city and among those who generally attend to pay their respects to the Kaiser and drink his health, are the Governor, federal, territorial and county officials, army, navy and marine corps officers, the consular corps, business men and citizens generally, and last but not least those who look to Fatherland as their home country. The Hawaiian band will be in attendance.

PERSONALS.

Mrs. Augustus Knudsen departed for the mainland on the Manchuria.

Captain Forsythe, Fifth Cavalry, was in town yesterday from Leilehua.

Mrs. J. A. Gilmore left yesterday on the Hilonian en route to Boston, where a relative is seriously ill.

Dr. and Mrs. M. Mahon, of California, who spent a few days of their honeymoon in Honolulu, returned to the Coast yesterday on the Hilonian.

Major Haine, paymaster, U. S. A., is just closing up his accounts and will turn the office over to Major Ray and leave for the Coast in a few days.

Mrs. Texon, wife of Rear Admiral Texon, U. S. N., who has been visiting with her sister, Mrs. Pierce Jones, and family, Mrs. Ralph Jones, is booked to sail on the Coast on the Alameda.

Senator C. H. Dickey and Judge L. A. Dickey have arrived in Honolulu here, on a visit of November 24, stating that they were going to Jerusalem and on Christmas Day were to be in Bethlehem the morning and the night. They are visiting all the places of interest in Palestine.

MONDAY, TUESDAY and WEDNESDAY SPECIAL BARGAINS

Real Money Saving Items That Should Appeal to Every Woman.

FANCY CURTAIN SCRIM
12½c Scrim, 8c a Yard.

HAIRPIN CABINETS
Assorted sizes and kinds.
10c Cabinets, 5c Each.

HANDBAGS
75c and 90c Bags, 45c.

BLACK PEAU DE SOIE SILK
A handsome silk, extra quality, 36 inches wide.
Special $1.40 a Yard.

WHITE HERRINGBONE ALPACA
44 inches wide, $1.25 quality.
90c a Yard.

INDIA LINON
Extra fine; 15c quality.
10c a Yard.

LINEN CRASH TOWELING
unbleached, 18 inches wide, 15c quality.
10c a Yard.

ALL-OVER TUCKING
35c QUALITY
50c a Yard.

Sachs Dry Goods Co.
FORT AND BERETANIA STREETS
Opposite Fire Station

White Serge AND White Flannel

THE TROUSERS OF QUALITY FOR THIS CLIMATE. WE HAVE THEM IN FLANNEL AND SERGE, PURE WHITE, SELF-STRIPED, AND OTHERS WITH CONTRASTING STRIPE. BEAUTIFUL GOODS. THIS SPRING IMPORTATION, AND UP TO THE MARK IN EVERY RESPECT. THE PRICES RANGE

$6.50, $7.00, $7.50 and $8.00

SILVA'S TOGGERY

ELKS' BUILDING. KING STREET.

Phone 651.

The Feature directly commending ALEXANDER YOUNG CAFE

to its patrons is the Superior Service. The meals, of course, are always excellent.

ARE YOU A PATRON?

ENTIRE STOCK SOLD AT SACRIFICE.

MRS. J. ROSENBERG

Rooms 9 and 10 Young Building.

SYMPHONY SOCIETY TO HAVE ORCHESTRA

Director Has Been Secured and Organization Will Be Started Soon.

The Honolulu Symphony Society hopes to organize an orchestra this year. A conductor has been secured in the person of Mr. Vincent who lately arrived from Yokohama and the members of the society feel that the outlook is very promising. Last night a meeting was held and the project was thoroughly discussed.

Membership in the orchestra will not be confined to those who belong to the society, and D. C. R. Isenberg is particularly anxious that all amateur musicians shall send in their names at once. Two years ago an orchestra consisting of thirty pieces was organized and it is hoped to do as well or better this year.

Many of those who were members of former orchestras under the direction of the society are now professional musicians, so it will be necessary to get many new players, particularly as last season there was no orchestra owing to the inability of the society to secure a director. Mr. Vincent is not only a skilled organist but he has had wide experience as an orchestra leader as well, and it is believed that under his direction the symphony orchestra can be made an important feature in the musical world of Honolulu.

BAND CONCERT.

The Hawaiian band will play in Aala Park this evening at 7:45 o'clock. The following program will be rendered:

March—Aida ..... Berger
Overture—Poet and Peasant ..... Suppe
Intermezzo—Scenes at Home ..... Charles
Solo for Cornet—Mignon ..... Parish
Vocal—Hawaiian Songs ..... Mr. de Berger
Selection—Three Twins ..... Hirschfeld
Waltz—Original Rags ..... Ivanovici
Finale—La Kermesse ..... Berger
"The Star Spangled Banner."

MADE IT CLEAR.

[illegible]

EVEN THEN.

[illegible]

KNEW HE WAS SICK.

[illegible]

THE Packard FOR MEN SHOE

$3.50 $4.00 $5.00

A shoe which meets every rational demand of fashion, fit and comfort, yet stands up under the hardest service. You should wear THE PACKARD You owe it to your feet and your purse.

McINERNY'S SHOE STORE

Fort Street.

THE "UNIVERSAL" BREAD MAKER

mixes and kneads bread thoroughly in Three Minutes. The hands do not touch the dough.

W. W. DIMOND & CO., Ltd.

53-57 KING STREET

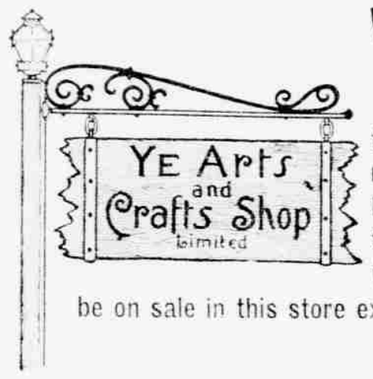

We beg to announce to the Public

that by special arrangement with Mr. Ernest Moses, the well-known photographer, his pictures of the Crater of Kilauea will be on sale in this store exclusively.

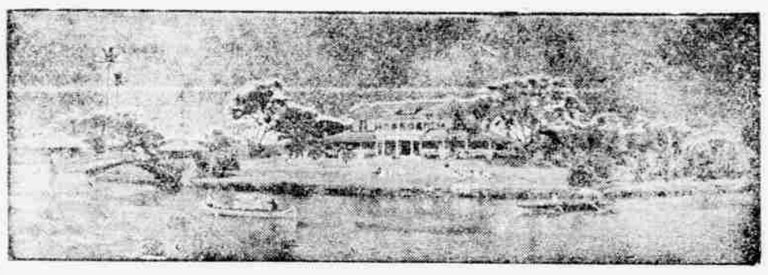

Have done with care. Go to Haleiwa for a few days and in the end you will find yourself another person, care-free and happy. The trains are comfortable and the ride a short one.

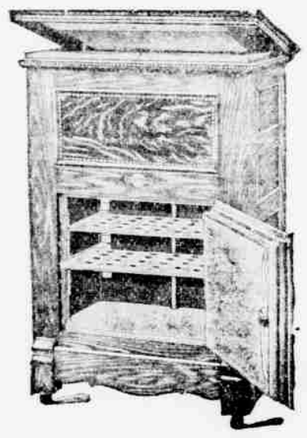

LEONARD (CLEANABLE) Refrigerators

USE LESS ICE.

Give greater satisfaction than any other make.

SOLD ONLY BY

H. HACKFELD & CO., Ltd

[HARDWARE DEPARTMENT]

JAPANESE BAZAAR

1137 FORT ST.

Pina Slik

FIRST QUALITY

45c. a yard

JAPANESE EMBROIDERED

Shirtwaist

FROM $1.50 UPWARD.

PATTERNS.

- AT -

JORDAN'S

THIS WEEK

Special Sale of Cotton and Wool Blankets

- AND -

Comforters

See Our Window Display