Feature Section

Pages 1 to 8

Sunday Advertiser.

HONOLULU, HAWAII TERRITORY, SUNDAY, JULY 31, 1910

- University Club In Its Splendid New Home -

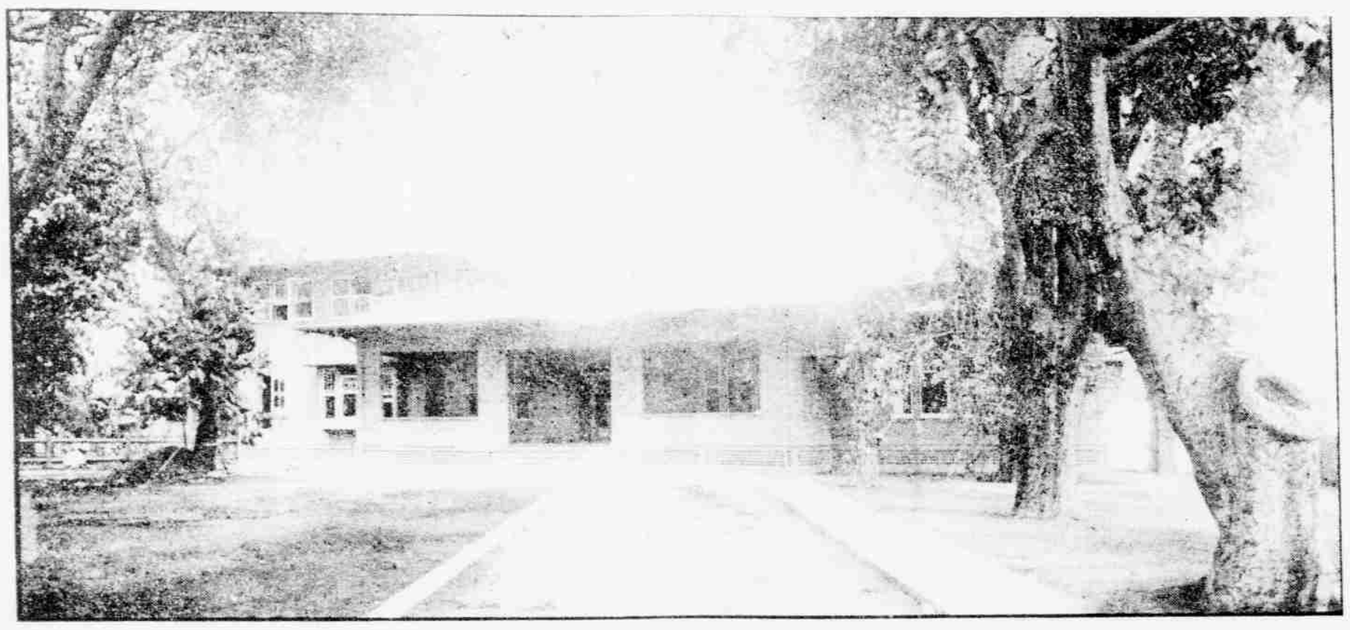

VIEW OF THE NEW QUARTERS OF THE UNIVERSITY CLUB.

The building is marked by its extensive and roomy lanais—the place may well be described as a lot of outdoors roofed in.

With the closing of the [illegible] opening of the new [illegible] home on Friday night the [illegible] progressive club organization [illegible] the name in possession of a home which is certain to be one of world achievements. In a [illegible] time the college men, the [illegible] will not be found west of Chicago and New Haven. The University [illegible] are proud of their [illegible] the University Club is only [illegible] of and in that time it has [illegible] place as a mainstay in [illegible] life in the community.

The membership, although [illegible] at the start, is exceedingly [illegible] with college graduates [illegible] Honolulu every year the [illegible] steadily on the increase. The University club life is patterned [illegible] lines and, although exclusive [illegible] clubs for college men [illegible] membership, yet it is a [illegible] and a rendezvous of good fellowship.

Yale-Harvard Beginning.

At the Yale-Harvard [illegible] in November, 1908, the project was [illegible] and a committee [illegible] which reported just a year later at the Yale-Harvard function, with [illegible] R. [illegible] presiding. The report of the [illegible] committee was called for and [illegible] being signed by Judge A. S. [illegible] was worked up with energy and on February 1, 1909, the first officers of the University Club were elected, as follows:

[illegible] until his death in 1904, when he was succeeded by A. Gartley. The present president is Sidney M. Ballou, who has been one of the moving spirits in the organization since its inception. R. D. Mead is the secretary.

The New Building.

The new building is 102 by 164 feet, and has a court facing on Hotel street. The main entrance is on Richards street with a lanai in front. Off the main entrance and on the right hand side is the library and reading room. The interior woodwork is of oak with stickney finishings. The bookcases are mission in design and built against the wall all around the library.

At the left there is a hall leading to the buffet, which is Stickney and has Dutchman ornaments. Beyond the buffet and running parallel with Hotel street are three large rooms. The first one is a lounging room, the second the smoking room, and the third will be as regards the board of governors. Folding doors separate the rooms and all three can be turned into one large lounging room, eighty-five by thirty feet.

Upstairs, and in the eastern wing of the building, one large room will be used for a kitchen, which is to be equipped with the most modern [illegible] appliances.

[illegible] Hotel street [illegible] will be used as a private entrance of Hotel street.

[illegible] Walter F. Dillingham [illegible] Ford J. Smith, each [illegible] Great Alaska matter. [illegible] Harbottle, Walter F. Dillingham, [illegible] A. Gartley, vice president; Ford J. Smith, each [illegible] A. Gartley, president; [illegible] Great Alaska matter. [illegible] M. F. [illegible] Harbottle for [illegible] Walter F. Dillingham [illegible] Ford J. Smith