CLEAN UP SALE

From our

Drapery Department

In going through the stock we find about fifteen patterns of fancy figured English Cretonnes, running from three to ten yards to the piece, suitable for cushions and drapery work, which we wish to dispose at once to make room for new goods.

The regular prices were 75 cents to $1.00 a yard.

Your choice for 50 cents a yard

J. Hopp & Co., Ltd.

THE HOUSE OF QUALITY 185 King Street

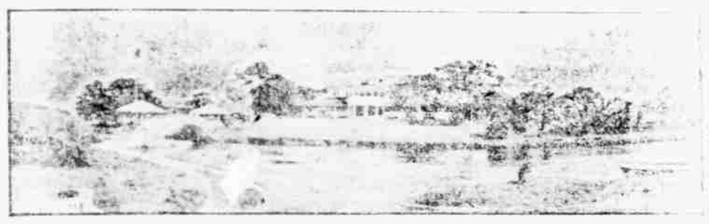

The enjoyments possible at HALEIWA cannot be stated in a paragraph. The pleasures are manifold, for everything about the hotel pleases.

Heinz 57 Varieties of Good Things

A SHIPMENT RECEIVED BY THE MEXICAN

and for sale at your grocer's. There's India Relish, Vinegar, Pickles, Ketchup, Apple Butter, Baked Beans, and ever so many other table necessities.

Ask Your Grocer

MUTTON

FROM FAR AWAY NEW ZEALAND. THE PROPER MUTTON FLAVOR AND THE MEAT KEPT FREE FROM FLIES IN THE COOLING ROOMS.

The Metropolitan Meat Market

HEILBRON AND LOUIS, PROPS.

Telephone No. 1814.

GRAND SALE

—of—

Fine Millinery, Men's Straw and Felt Hats

Beginning October 27, to November 2.

K. UYEDA

1058 Nuuanu St. Telephone 2129

FURNITURE

IRON BEDS, ETC. CASH OR CREDIT.

Honolulu Wire Bed Co., Ltd.

King and Alakea Sts.

GOOD WORK OF HUMANE OFFICER

Report Shows What Has Been Done in Past Year—Funds Needed to Keep Record.

[illegible]

President's Report.

[illegible]

Humane Officers' Report.

Miss Rose Davison, the regular salaried officer of the society, presented her report, as follows:

"The regular work of the humane officer is of such a monotonous and routine character, including the same streets, visiting the same stables, examining the same animals, that there is little of interest. Your agent, however, is almost ever vigilant, going about everywhere in Honolulu, and, being equipped with a horse and buggy, can cover the ground in a very short time. The agent's time is almost always taken up in the prosecution of cases, in attending court, in making reports, in preparing cases for the prosecuting attorney, and in attending to the many other duties which devolve upon a humane officer.

"During the year there have been a certain number of complaints with reference to children, some of whom, in spite of the law, are working from morning until late at night, and some being found in saloons, and, in addition, in a few instances, in cases arising from parents, and in addition to a few instances, in cases arising from parents, and in addition to a few instances, in cases arising from parents, and in addition to