The Yokohama Specie Bank, Ltd.

Capital (Paid up).....Yen 24,000,000
Reserve Fund .....Yen 16,250,000

HEAD OFFICE YOKOHAMA.

The bank buys and receives for collection bills of exchange, issues Drafts and Letters of Credit, and transacts a general banking business.

The Bank receives Local Deposits and Head Office Deposits for fixed periods.

Local Deposits $25 and upwards for one year at rate of 4 per cent. per annum.

Head Office Deposits Yen 25 and upwards for one-half year, one year, two years or three years at rate of 4 1-2 per cent. per annum.

Particulars to be obtained on application.

Honolulu Office—Bethel and Merchant Streets.

YU AKAI, Manager.

P. O. Box 168.

The Star Dyeing and Cleaning Shop

921 Beretania Street, near Alakea.
Telephone 1182.
MAKAI SIDE OF STREET

No connection with the place across the street.

C. L. HOPKINS

Systematizer
Notary Public
Agent Grant Marriage Licenses
Hawaiian Interpreter and Translator
Office: Judiciary Bldg. Hours 9 a. m. to 4 p. m.

AN OUNCE OF PREVENTIVE.

If you want to stop your hair from falling and restore it to its youthful appearance, you must use

PACHECO'S DANDRUFF KILLER

Sold by All Druggists.

BLOOD TONIC
Keeps Stock Well

M. J. POTTIE'S STOCK REMEDIES CO.
Hotel and Union.
H. M. AYRES, Manager.

JOHN NEILL
ENGINEER.
135 Merchant Street.
Machinery Repaired.
Ship and General Blacksmithing
GASOLINE ENGINES.

1911
OAT & MOSSMAN
Have a fine new stock of 1911 DIARIES.
Call and see them and make a date.

HATS
That Look Right and Wear Right!
ROMAN & FRIETAS HAT COMPANY.
OPP. CLUB STABLES.

AUTO-LIVERY
PHONE 1326

Apartments, Cuisine and Service Highest Standard
PLEASANTON HOTEL
Wilder Ave. and Punahou.

POPULAR HOTELS IN JAPAN.
MIYAKO HOTEL .....KYOTO
NARA HOTEL Nara near Kyoto
GONIKAI HOTEL.....
.....Ise, near Nara

Fire Insurance
THE B. F. DILLINGHAM CO., LTD

General Agents for Hawaii:
Atlas Assurance Company of London.
New York Underwriters' Agency.
Province Washington Insurance Company.

BREAD

All varieties of Fresh Bread and Plain Crackers manufactured daily at our Bakery, 1134 Nuuanu street.

Patrons and interested parties are cordially invited to call and witness the process of manufacture from the opening of the sacks of flour to the packing of the manufactured product in cases, tins and cartons.

Love's Bakery
1134 Nuuanu Street

READ THE ADVERTISER, WORLD'S NEWS DAILY

The Hawaiian Society of the Sons of the American Revolution

An active campaign is about to be inaugurated for increasing the membership of the Hawaiian Society of the Sons of the American Revolution, an organization which has done much in these islands in the past fifteen years toward keeping in mind the spirit of '76 and the great principles for which the revolutionary patriots battled, and which through all the years of our National life have been maintained by the courage and devotion of patriotic men and women.

The local society was organized June 17, 1895, on the anniversary of the Battle of Bunker Hill, with only eighteen members. A constitution based upon that of the Massachusetts State Society was adopted, and the following officers chosen:

President, Peter Cushman Jones.
Vice-president, Alfred Francis Judd.
Secretary, John Effinger.
Registrar—William DeWitt Alexander.
Treasurer, William Joseph Forbes.
Board of managers, Revs. Douglas Putnam Birnie, John Walter Jones and Henry Weld Severance.

DR. C. B. COOPER,
President.

The annual business meetings of the society have ever since been held on the 17th of June.

The objects of this society are to perpetuate the memory and spirit of the men who achieved American independence, by the encouragement of historical research in relation to the revolution, the preservation of documents and relics, and of the records of the individual services of revolutionary soldiers and patriots, and the promotion of celebrations of patriotic anniversaries; to diffuse among the young a knowledge of the great events of American history; to foster the patriotism and love of country, and to promote social intercourse and good fellowship among its members.

Any man shall be eligible to membership in this society who is a lineal descendant of a person who was a civil or military officer or a soldier in the continental army or navy of the United States in the war of the American Revolution, or who shall have rendered service to the cause of American independence, or who is a descendant of such person, and is himself of good repute in the community in which he lives, and who is a citizen of the United States of America, or who is a citizen of any country which is or shall be a member of the Society of the Sons of the American Revolution.

Horne, Charles Hastace, Jr., John Walter Jones, Peter Cushman Jones, Edwin Austin Jones, Albert F. Judd, Rev. Henry P. Judd, James R. Judd, Henry A. Jones, Dr. Ernest E. King, Hon. Selon B. Kinney, William A. Kinney, Rev. H. Lanch, Ellen Parker Low, John Max Prudential D. Lowrey, Frederick T. Lowrey, Clarence K. Lyman, Eugene H. Lyman, Frederick S. Lyman, Curtis J. Lyons, Fred B. Nugent, Henry B. Mackey, Frank B. McStocker, Howard C. Mohr, William C. Parke, Ernest N. Parker, Samuel Parker, Samuel Parker, Jr., Charles F. Parsons, Capt. DeB. Penhallow, Penhallow, Henry B. Penhallow, John S. B. Pratt, Robert J. Pratt, Frank A. Rosamond, Ralph J. Richardson, Luther Severance, Frederick C. Smith, Jared G. Smith, John F. Smith, Walter G. Smith, Frederick G. Snow, James F. Taylor, Lorrin A. Thurston, Rev. R. W. Thwing, D. L. Van Dine, Robert P. Waipa, Robert P. Waipa, Jr., Stephen P. Waipa, Clarence M. Walton, Albert Waterhouse, Charles B. Wells, Gerrit P. Wilder, Nathan C. Wilfreng, Earl H. Williams, David L. Withington, Dr. Clifford B. Wood, James F. Woods, Palmer P. Woods, Samuel P. Woods.

Present Officers.

The present officers are:
President, Dr. Charles B. Cooper.
Vice-president, Hon. C. H. Dickey.
Treasurer, Frederick D. Lowrey.
Secretary, Perley L. Horne.
Registrar, John Effinger.
Board of managers—A. F. Cooke, George P. Castle and Howard C. Mohr.

Memorable Dates.

The following are the days, among others, which are celebrated by the society:

February 22, Washington's birthday; May 10, anniversary of the surrender of Ticonderoga; June 14, anniversary of the adoption of the American flag; June 17, anniversary of the Battle of Bunker Hill; 1st anniversary of the Hawaiian Society; June 28, anniversary Fort Moultrie; July 4, anniversary of the Declaration of Independence; August 16, anniversary Battle of Bennington; October 7, anniversary Battle of King's Mountain; October 17, anniversary surrender of Burgoyne; October 19, anniversary the Annapolis Tea Party; October 19, anniversary surrender of Lord Cornwallis; November 25, anniversary evacuation of New York; December 16, anniversary the Boston Tea Party; December 26, anniversary Battle of Trenton.

It is believed by the Hawaiian society that there are many more men in this Territory eligible for membership, and an effort will be made to increase the membership of the organization. At the society headquarters, besides the [illegible] of all members, are the records of the national society and of many states, which are of great assistance in the tracing of genealogies.

PERLEY L. HORNE,
Secretary.

FREDERICK D. LOWREY,
Treasurer.

JOHN EFFINGER,
Present Registrar and First Secretary of the Society.

PETER CUSHMAN JONES,
First President of the Society.

WM. DEWITT ALEXANDER,
First Registrar of the Society.

HON. C. H. DICKEY,
Vice-President.

LYLE A. DICKEY.

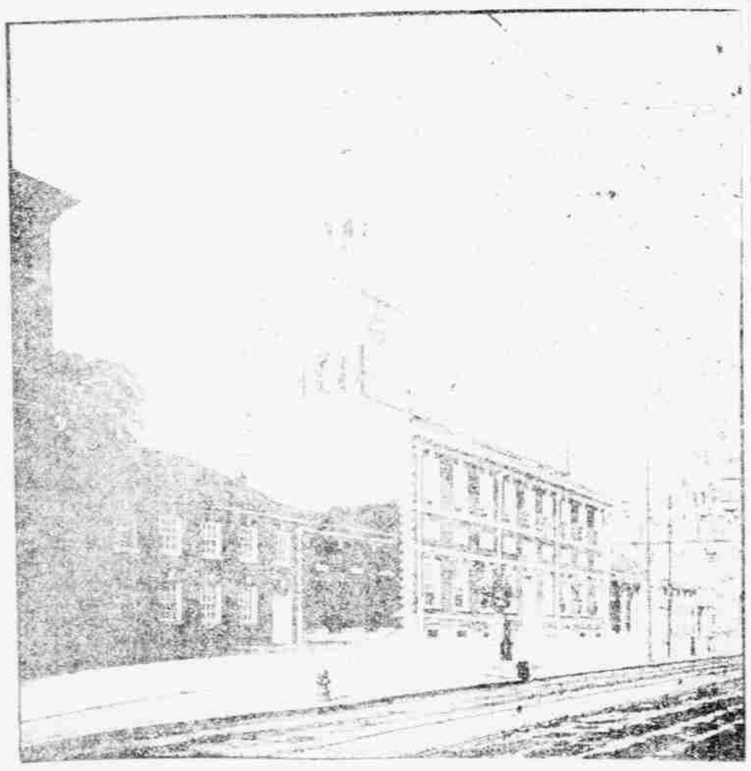

INDEPENDENCE HALL, PHILADELPHIA.

Household Mangle

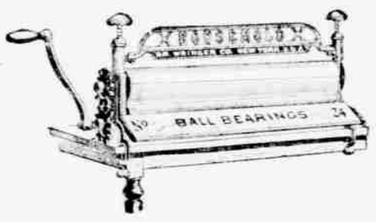

Rolls 24 inches wide

$10.00

Ball Bearings, the same as used in bicycle. Specially adapted for family use, and can be easily ATTACHED TO ANY TABLE.

Have you seen our new.....

EGG BEATER

Something Entirely New and Cannot Get Out of Order.

25c. each

E. O. Hall & Son, Ltd.
Household Department

It is the
Housekeeper's Friend
There is nothing just as good as
PAU-KA-HANA
Your Grocer will supply you.
Fred L. Waldron
Distributor

CELSO

Better than Celery-Soda and with all the pleasant flavor and beneficial results.

It will cure headaches, sour stomach, indigestion, effervescent and sparkling.

ALL SIZES, FROM 25 CENTS TO $1.00

Benson, Smith & Co., Ltd.
Hotel and Fort Streets

FURNITURE
IRON BEDS, ETC. CASH OR CREDIT.
Honolulu Wire Bed Co., Ltd.
King and Alakea Sts.

FAIRMONT HOTEL
The Most Superbly Situated Hotel in the World
OVERLOOKING THE ENTIRE BAY OF SAN FRANCISCO, THE GOLDEN GATE AND THE RESULT CITY. CONVENIENT TO SHOPPING, THEATER, BUSINESS AND RAILROAD CENTERS.
THE EPITOME OF HOTEL EXCELLENCE
Operated on Both American and European Plan.
Combining all the conveniences and luxuries a good hotel should have, with many unique, original and exclusive features. Entirely refurnished and refitted at cost of over three million dollars. Social center of the city, headquarters of the Army and Navy—scene of most of the social festivities.
ACCOMMODATIONS FOR 1,000 GUESTS.
RATES:
American Table d'Hote Plan, one person, per day - - - $5.00 and upwards
European a la Carte Plan, room and bath, one person, per day, $2.50 and upwards
MANAGEMENT PALACE HOTEL COMPANY
Also Operating Palace Hotel
SAN FRANCISCO

READ THE ADVERTISER