DEVOTED TO THE INTERESTS

AUSTIN'S HAWAIIAN WEEKLY OF THE PACIFIC

VOL. II.] Per Copy, 5 Cents. HONOLULU, FEBRUARY 3, 1900. Per Year, $3.00. [No. 20.

Glimpses of Hawaii.

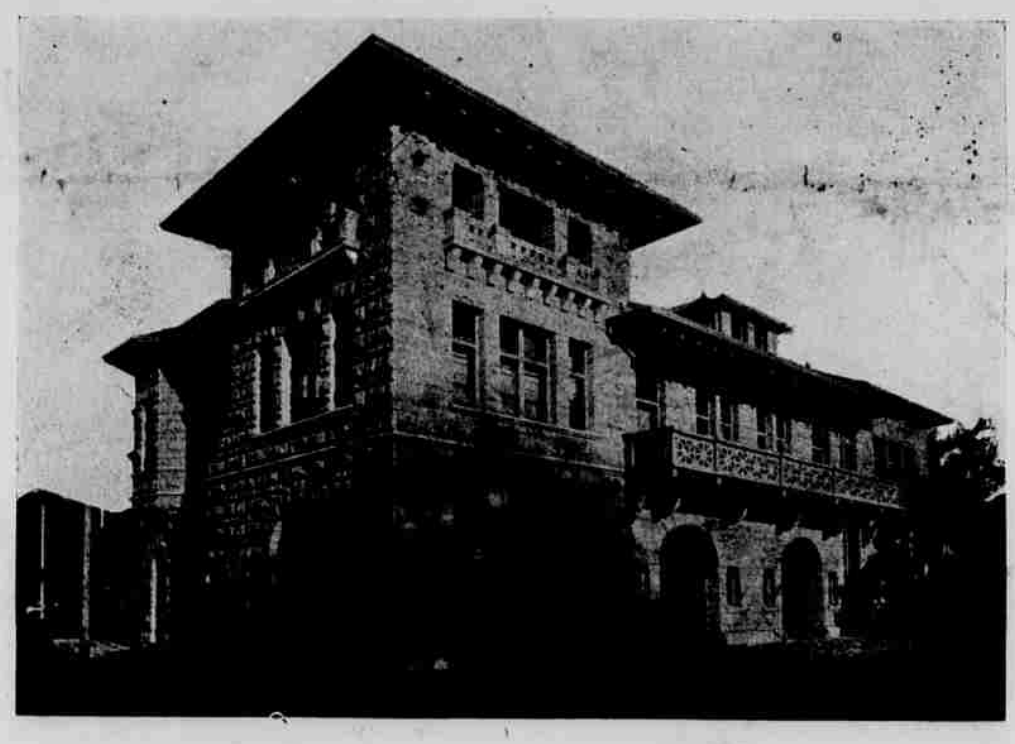

CENTRAL STATION, HONOLULU FIRE DEPARTMENT.

FROM PHOTOGRAPHS BY DAVEY