Devoted to the Interests of the Pacific

Austin's Hawaiian Weekly

Vol. II.] Per Copy, 5 Cents. HONOLULU, MARCH 3, 1900. Per Year, $3.00. [No. 24

Glimpses of Hawaii.

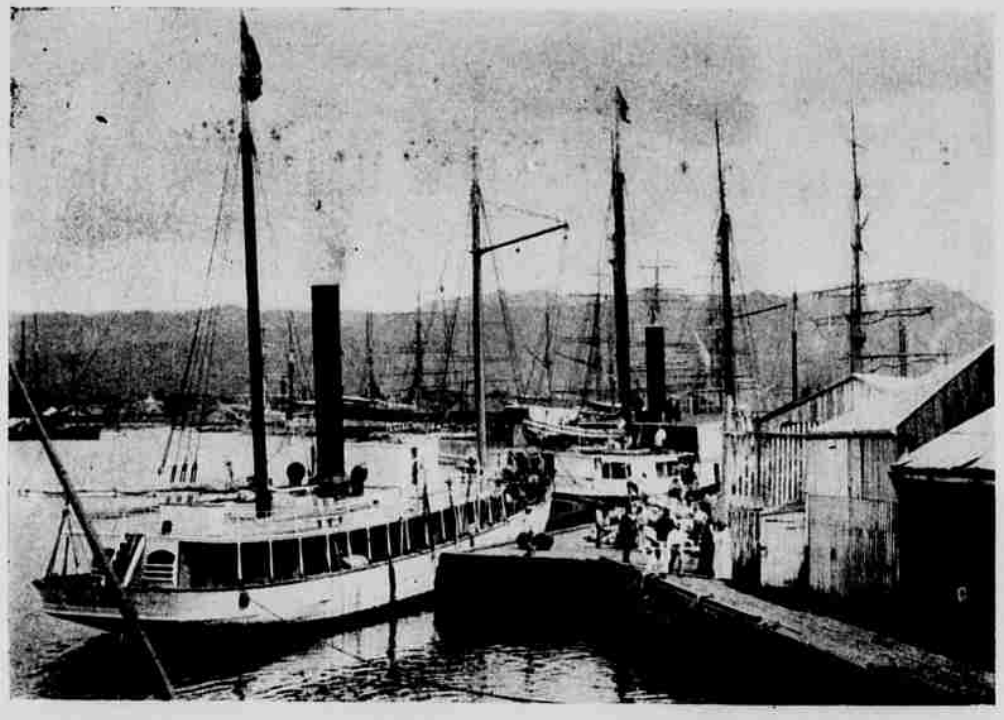

Unloading Sugar at Wharf, Honolulu.

From Photographs by Davey