WHEAT

...ere Compar- ...d Receipts ...t Small

...N SYMPATHY

...ket Today Was ...s Irregular, With ...idation of July— ...ovisions Due to ...gs.

...29.—Wheat was firm ...ening today, because of com- ...strength of Liverpool cables. ...ll receipts in the northwest. ...spects for a good crop of win- ...at were a weakening influence. ...ened at 87¼ to 87½, and sold ...@87. Minneapolis, Duluth and ...receipts were ninety-nine cars. ...market became strong the lat- ...of the session, on big demand ...rthwest for cash wheat. July ...cent higher at 87⅞.

Corn.

...was steady, in sympathy with ...t. Trading was dull. July opened ...2½@62⅝, and sold at 62⅝@62½. ...eipts were seventy cars. ...Good shipping demand caused a ...ong market late in the day. July ...sed ⅞ higher at 63⅜.

Oats.

Oats were irregular. May was weak, on liquidation of July. September was steady because of cold weather. July opened at 45¼ and sold at 45½. Receipts were 186 cars.

Provisions.

An advance in live hogs caused a firm market for provisions.

Chicago Grain.

Chicago, April 29.

Wheat—No. 2 red, 98@99⅝; No. 3 ...l, 96@98⅝; No. 2 hard, 96@1.04; No. ...dard, 94@1.02; July opened, 87¼@ ...; highest, 88@88¼; lowest, 86⅞; ...sing, 87⅞; May, 97¾.

Corn—No. 3, 65@65½; No. 3 white, 65¼; No. 3 yellow, 65½@66½; July opened, 62½@62⅝; highest, 63⅜@63½; lowest, 62⅝; closing, 63⅜; May, 67⅛.

Oats—No. 2 white, 53¼; No. 3 white 50½@53; July opened, 45¼; highest, 45⅝; lowest, 45¼; closing, 45⅝; May, 53¼.

Chicago Produce.

Chicago, April 29.

Pork—July, 13.47½.
Lard—July, 8.57½.
Ribs—July, 7.27½.
Rye—Cash, 81.
Barley—68@78.
Timothy—April, 4.25.
Clover—Nothing doing.

Butter—Steady; creameries, 20@25; dairies, 18@24.

Eggs—Strong; firsts, 15¼. The local butter and egg board has announced that hereafter its standard quotation of eggs will be "firsts," instead of "at mark cases included."

Poultry—Steady; turkeys, 14; chickens, 12½; broilers about 1 lb., per dozen, 3.50@4.00; 1¼ to 1½ ...b., 4.50 @ 5.50.

Range of Prices.

The following range of prices are furnished by A. J. Clark, broker, member Chicago board of trade, room 8, Tremont block.

	Open	High	Low	Close April 29.	Close April 28.
Wheat—					
May	97⅛	98⅜	97	97¾	96⅞
July	87¼	88	86⅞	87⅞	86⅞
Sept	84	84	83⅝	84½	83½
Corn—					
May	66¼	67¼	65¾	67⅛	66¼
July	62⅝	63⅜	62⅜	63⅜	62½
Sept	61¼	61⅞	61	61⅞	61⅛
Oats—					
May	53	53¼	52¼	53¼	53⅜
July	45¼	45⅝	45¼	45⅝	45¼
Sept	36¾	37	36½	36⅞	36¾
Pork—					
May	12.97	13.15	12.97	13.12	12.92
July	13.30	13.50	13.30	13.47	13.25
Sept	13.65	13.80	13.62	13.80	13.57
Lard—					
May	8.12	8.37	8.10	8.37	8.05
July	8.32	8.57	8.30	8.57	8.27
Sept	8.50	8.77	8.50	8.77	8.47
Ribs—					
May	6.80	6.97	6.80	6.97	6.80
July	7.10	7.27	7.10	7.27	7.10
Sept	7.35	7.50	7.35	7.50	7.35

Peoria Grain.

Peoria, April 29.

Corn—No. 3, 66.

New York Produce.

New York, April 29.

Wheat—July, 96⅝.
Corn—July, 72⅝.
Butter—Easy; receipts 7,955; process ...@23½; others unchanged.
Eggs—Weak; receipts, 38,846; west- ...s unchanged.
Poultry—Dressed weak; turkeys, 12 ...7; fowls, 12@13½.

Kansas City Grain.

Kansas City, July 29.

...heat—July, 81⅝; No. 2 hard, 97@ ...
...rn—July, 58⅞; No. 2 mixed, 63@ ...
...s—No. 2 white, 48½@50.

Liverpool Grain.

Liverpool, April 29.

...at—Firm; spot, 7s 3d@5d; July ...d.
...—Firm; spot, 5s 9½d@10¼d; ...8d.

...w York Exchange.

...April 29.—New York ex- ...at 55 premium.

Lame Shoulder.

...resulting from a sprain or ...atic pains, there is nothing ...a lame shoulder as Cham- ...in Balm. Apply it freely ...e parts vigorously at each ...a quick cure is certain. ...druggists.

BASE BALL YESTERDAY.

National League.

At Chicago—Pittsburg; cold.
At Brooklyn—Philadelphia 5, Brooklyn 1.
At Boston—New York 3, Boston 2.
At Cincinnati—St. Louis; cold.

American Association.

At Indianapolis—St. Paul 0, Indianapolis 9.
At Louisville—Louisville 2, Minneapolis 0.
At Columbus—Kansas City 7, Columbus 6.
At Toledo—Milwaukee-Toledo game postponed on account of cold weather.
At Cambridge—Harvard 4, Bates 0.

Western League.

At Pueblo—Des Moines; cold.
At Denver—Sioux City; cold.
At Lincoln—Lincoln 5, Omaha 1.

American League.

At Philadelphia—Washington 6, Philadelphia 4.
At Cleveland—Cleveland 11, Detroit 5.
At New York—New York 7, Boston 4.
At St. Louis—St. Louis 4, Chicago 3.

STANDING OF THE CLUBS.

Western League.

	P.	W.	L.	Pct.
Denver	13	10	3	.769
Sioux City	10	6	4	.600
Omaha	12	7	5	.583
Des Moines	12	5	7	.417
Lincoln	13	5	8	.385
Pueblo	12	3	9	.250

American League.

	P.	W.	L.	Pct.
New York	12	8	4	.667
Cleveland	11	7	4	.636
St. Louis	13	8	5	.615
Philadelphia	13	7	6	.538
Boston	13	6	7	.462
Chicago	13	6	7	.462
Washington	12	4	8	.333
Detroit	11	3	8	.273

National League.

	P.	W.	L.	Pct.
Chicago	9	7	2	.778
New York	12	8	4	.667
Pittsburg	10	6	4	.600
Philadelphia	12	6	6	.500
Cincinnati	11	5	6	.455
Boston	12	5	7	.417
Brooklyn	12	5	7	.417
St. Louis	12	3	9	.250

IOWA FURNITURE DEALERS.

Must Fight Fraudulent Advertising and Unfair Dealing, to Finish.

Des Moines, April 29.—Fraudulent advertising and unfair dealing by jobbers and wholesalers were made subjects of attack in the addresses given yesterday at the second annual convention of the Iowa Retail Furniture Dealers' association. These two evils were the ones put forward as those which must be fought by the retail dealers of Iowa before they can enjoy entire satisfaction in their business and in their trade.

The convention, which was attended by about sixty retail furniture dealers from all parts of the state, was held at the Chamberlain hotel. The morning and afternoon were devoted to the hearing of speeches and general discussions. The convention was concluded with a banquet in the evening at which new officers were elected. President W. P. Hohenschuh of Iowa City was in charge of the convention.

The large mail order houses of Chicago were bitterly attacked in the remarks of the speakers. Asserting that these houses are inducing the public to buy poor goods at comparatively high prices by deceptive advertising in their catalogs, the furniture dealers declared that a reform in the furniture business is necessary and that active steps must be taken to prevent these houses from encroaching upon their territory and in their lines of business.

MONEY IN HENS.

Washington Woman Finds Diamond in Chicken's Gizzard.

Spokane, Wash., April 29.—This is something about four ordinary hens, representing an investment of $3.48, which yielded Mrs. J. F. Hanifen, living at 28 Augusta avenue, a clear profit of $150, besides supplying her family with roast chicken and other delicacies for a week. While dressing one of the hens Mrs. Hanifen discovered a cut diamond of three-quarters carat in the bird's gizzard, a jeweler placing a value of $150 to $200 on the stone. The hens were raised in Spokane. Mrs. Hanifen buying them from a neighbor three months ago. Where the stone came from is not known. Mrs. Hanifen is of the opinion it came from a bag of wheat, but there are others who believe it was picked up in the street where the hens were allowed to scratch. Mrs. Hanifen is making efforts to find the owner of the gem, which is clear and brilliant.

HANDICAP FOR PEDDLERS.

Waterloo Now Requires License of $50 a Day for Transient Merchants.

Special to Times-Republican.

Waterloo, April 29.—The new city administration is thoroughly in accord with the policy of protecting the home merchant, the man who spends Waterloo money within the limits of the city and is a booster of public and charitable enterprises. The city council at its meeting this week, had up the amendments to the license ordinance, particularly that section relating to the assessment of transient merchants and auction promoters. The license heretofore has been $5 a day, $20 a month, and $50 a year. The amount was changed to $50 a day. The meaning of this action is easily interpreted.

"Presence-of-Mind" Smith.

(Westminster Gazette)

The victory of Christ church in the Torpids at Oxford recalls a tragic episode recorded among the earlier rowing annals of the house. Dr. Smith, afterwards dean of Christ church, when an undergraduate, went down to Iffley with a friend in a skiff. His companion fell overboard, and caught hold of the skiff and Smith explained when he returned alone: "We would both have been drowned had I not, with great presence of mind, hit him on the head with a boathook." He was thenceforward known as "Presence-of-Mind Smith."

A Serious Breakdown results from chronic constipation. Dr. King's New Life Pills cure headache, stomach, liver and bowel trouble. 25c. McBride & Will Drug Co.

CATTLE UNEVEN TODAY

Good Demand For Butchers, But Inquiry For Steers Was Only Fair

HOGS STRONG TO FIVE HIGHER

Principal Factors in Bringing About Strength, Were Light Receipts and Good Demand From Shippers—Packers Unwilling to Pay Advance—Lower Sheep Market.

Chicago, April 29. — Cattle—Butchers were in good demand, with a strong tone, but inquiry for steers was only fair. Receipts were liberal enough to meet all demands of the trade.

Beef trade does not warrant liberal runs just now. Altho the consumptive demand is improved over two weeks ago, conditions are not such as afford broad outlet for meats, and until the situation clears another such heavy supply as came Monday would be poor policy on shippers' part. Export demand is not broad enough to stir up very keen competition, and with shippers also operating conservatively the trade needs only small runs.

Best demand continues for the handy and light steers, while yearlings are particularly good sellers, showing least decline from last week. Heavy steers unless strictly prime are not wanted very badly, as the buyers claim beef cuts from big steers are a drug on the market.

Hogs.

Hogs were strong to 5c higher than yesterday's close. Light receipts and good demand from shippers were the principal factors in bringing about strength. Packers remained out of the market, not being willing to pay the advance.

Stockers and Feeders.

Inquiry from country buyers was not quite as lively as had been anticipated, but there were only moderate supplies in dealers' pens, and while tone of the market was less keen than late last week, prices showed little change. The common light mixed and off-colored stockers were hardest to move, few buyers being willing to pay $3.65@4.00 for such kinds, which prices the holders asked. Buyers claim there are relatively higher priced than the good kinds of light steers ranging up to $5.00 and higher, since the poorer ones are likely to make only small gains in the summer pastures. There were very few strictly choice strong-weight feeders in the supply, but a slim number sufficed to fill demands, since buyers who were willing to pay the high prices were scarce today. Best selling classes were the $4.75@5.25 decent kind of 700-lb grades and up to pretty good 850 lb and heavier lots. Cattle which went around $5.00 were called just a fair class of feeders.

Sheep.

Sheep were 10c lower, on liberal receipts and lack of demand.

All over the east demand for mutton is light, and it is very difficult to sell this class of meat in considerable quantities. This was especially true of the heavy cuts, and on that account buyers are discriminating against that kind. Thus far this week the demand on shipping account has not been strong, tho buyers have been on the lookout for something that was especially good.

Chicago Livestock.

Chicago, April 29.

Cattle—Estimated receipts for today 15,000; opened steady to weak; beeves, 4.50@7.20; cows and heifers, 2.40@6.40; stockers and feeders, 3.50@5.65; westerners, 4.60@5.90.

Hogs—Estimated receipts for today, 21,000; opened 5@10c higher; light, 5.20@5.60; mixed, 5.20@5.70; heavy, 5.15@5.70; rough, 5.15@5.35; bulk of sales, 5.50@5.60.

Sheep—Estimated receipts for today, 20,000; opened weak; 10c lower; 4.75@6.30; yearlings, 6.25@6.90; lambs, 5.75@7.60.

The Day Before.
(For Comparison.)

Chicago, April 28.

Cattle—Estimated receipts for today, 2,000; opened easy; beeves, 4.50@7.15; stockers and feeders, 3.50@5.65; cows and heifers, 2.40@6.40; westerners, 4.60@5.90.

Hogs—Estimated receipts for today, 10,000; opened 5@10c higher; light, 5.15@5.60; mixed, 5.15@5.65; heavy, 5.10@5.62½; rough, 5.10@5.30; bulk of sales, 5.50@5.60.

Sheep—Estimated receipts for today, 14,000; opened easy, 4.75@6.40; lambs, 6.50@7.00.

Representative Cattle Sales.

Below are given a few of the representative cattle sales:

		Av.	Price.
27	steers	1027	4.70
19	steers	1063	5.00
38	steers	1125	5.25
24	steers	1204	5.45
20	steers	1177	5.60
22	steers	1268	5.85
21	steers	1229	6.05
20	steers	1284	6.20
18	steers	1330	6.40
34	steers	1383	6.65
16	steers	1445	6.85
17	steers	1510	7.00

Representative Hog Sales.

Below are given a few of the representative hog sales:

		Av.	Price.
72	mixed and butchers	211	5.20
58	mixed and butchers	248	5.40
63	mixed and butchers	220	5.55
64	mixed and butchers	236	5.65
42	good heavies	312	5.25
27	good heavies	297	5.50
65	good heavies	286	5.60
70	good heavies	279	5.67½
13	rough heavies	382	5.15
20	rough heavies	365	5.20
8	rough heavies	397	5.25
62	rough heavies	292	5.30
77	light hogs	154	5.25
73	light hogs	178	5.40
69	light hogs	165	5.50
71	light hogs	196	5.60

Kansas City Live Stock.

Kansas City, April 29.

Cattle—Estimated receipts for today, 5,000; steady; native steers, 5.25 @ 6.90; southern steers, 4.50@6.50; western steers, 5.00@6.75; native cows and heifers, 3.50@6.50; stockers and feeders, 3.50@5.75.

Hogs—Estimated receipts for today, 10,000; 5@10c higher; heavy, 5.50 @ 5.60; packers, and butchers, 5.40@5.60; lights, 5.30@5.45.

Sheep—Estimated receipts for today, 8,000; 5@10c lower; 4.50@6.60; lambs, 6.00@7.20.

Omaha Live Stock.

Omaha, April 29.

Cattle—Estimated receipts for today, 2,700; steady; native steers, 5.00 @ 7.60; cows and heifers, 3.50 @ 6.00; stockers and feeders, 3.00@5.30; western steers, 5.15@5.50.

Hogs—Estimated receipts for today, 9,600; 5c higher; heavy, 5.30@5.50; mixed, 5.30@5.35; light, 5.25@5.40.

Sheep—Estimated receipts for today, 15,500; active; steady to 10c lower; 4.50@6.15; lambs, 7.00@7.50.

St. Louis Livestock.

St. Louis, April 29.

Cattle—Estimated receipts for today, 1,500; steady; 10c higher; steers, 4.85@7.15; stockers and feeders, 3.00@5.25; cows and heifers, 3.75@6.15.

Hogs—Estimated receipts for today, 6,500; steady; pigs and lights, 3.50 @ 5.60; packers, 4.50@5.60; butchers and best heavy, 5.50@5.65.

Sheep—Estimated receipts for today, 1,000; 5@10c lower; 3.50@6.15; lambs 4.50@8.25.

LOCAL LIVESTOCK MARKET.

Prices Paid for Cattle, Hogs and Sheep on Local Market.

Marshalltown prices on livestock were quoted by Brittain & Co. today as follows, and farmers are requested to telephone the packing house before selling hogs, cattle or sheep elsewhere:

Cattle.

Corn Fed Steers—4.30@5.30.
Medium Steers—3.80@4.80.
Cows and Heifers—2.55@3.80.
Veal calves, 150 to 200 pounds—3.50 @4.00.

Hogs.

Premium hogs over 200 pounds—5.00.
Premium hogs over 200 pounds—4.90.
Premium hogs, 140 to 160 pounds—4.75.
Packers—4.60.
Premium hogs, 100 to 140 pounds—4.25.

Sheep.

Lambs—4.50@6.00.
Sheep—3.00@4.00.

Convertible Politeness.

The boy with the dirty face had been told by somebody that it was the proper thing to salute a policeman on meeting him.

Therefore he touched his hat to Officer McGlory, who was strolling majestically along the sidewalk, twirling his club.

Officer McGlory, looking neither to the right nor the left, did not acknowledge the salute.

Without lowering his hand, the boy instantly applied his thumb to the end of his nose and twiddled his fingers, as nonchalantly as if that had been the motion he intended to make, anyway.

Then he turned and followed Officer McGlory, stalking majestically and twirling an imaginary club.

From which incident we learn, beloved, that even a dirty faced boy may have an innate dignity that will brook an innate dignity that will brook no no slight.

Household Hints.

(Chicago Journal.)

If a carpet is dull it may be made brighter by turning an electric light on it.

A smoky stove may be remedied by not building a fire in it.

There is nothing that looks worse than dingy wall paper. This may be overcome by taking the paper off the wall.

An American King

is the great king of cures. Dr. King's New Discovery, the quick, safe, sure cough and cold remedy. 50c and $1.00. McBride & Will Drug Co.

Just So.

Mr. Hockafus—"Perhaps you wouldn't mind telling me Amanda, how much dough I will have to dig up when the bill comes in for that new spring hat of yours."

Mrs. Hockafus—"Not at all, Hiram. It will set you back about half as much as that new fishing rod of yours did."

An Ugly Gash

should be covered with clean bandages saturated with Bucklen's Arnica Salve. Heals burns, wounds, sores, piles. 25c. McBride & Will Drug Co.

NEBRASKA CATTLE BAN OFF.

Permit No Longer Necessary to Shipment, After May 1.

Sioux City, April 29.—The ban which a year and a half ago was placed on cattle from Nebraska for interstate shipment owing to the prevalence of scabies will on May 1 be lifted, as far as the esatern half of the state is concerned. The Sioux City Live Stock exchange has been notified by a communication from Dr. G. A. Johnson, inspector of the bureau of animal industry, of Sioux City, that a permit to ship out of that district no longer will be necessary.

The raising of this quarantine over the eastern half of Nebraska is equivalent to the statement that the government, assisted by Nebraska state officials, has combated successfully the scabies, or cattle itch, as it is commonly known, and that it has been stamped out of that particular section.

Grand Junction News.

Special to Times-Republican.

Grand Junction, April 29.—Most farmers are thru with plowing the ground for corn, and are waiting for the season to get right for planting. Notwithstanding the poor quality of oats sowed, the stand is good.

John Whalen has returned from New Mexico. He is well pleased with the country; purchased an orchard at Carlsbad, N. M., and will move with his family to that place in a short time.

The new mayor and new street commissioner have done some very commendable work on Main street.

The I. O. O. F. society is investigating plans and specifications for a large, modern equipped hall, with plenty of room for drill work.

Henry Kettell is on the mend, with chances favorable to his recovery.

There are some cases of measles in the town and county.

The Perry and Jefferson proposed extension of the interurban, now in operation from Des Moines to Perry, is now surveyed on a line two and one-half miles southwest of this place. This proposed line will give the country thru which it is now surveyed, perfect and rapid transportation for freight to and from Des Moines.

At some time between now and June 2, it is expected that Governor Cummins will speak to the people here, on the issues involved in the present campaign.

FLEET TO SAIL 42,500 MILES.

Voyage Will Establish Record for American Navy.

Washington, April 28.—A total of approximately 42,500 miles will have been covered by the Atlantic battleship fleet when it arrives at Hampton roads on Feb. 22 next, according to the estimates made by the naval officials.

The distance to be covered for the voyage on the fleet from San Francisco to the Philippines, thence to China and Japan and back to Manila is 16,218 miles. The longest lap of this distance is that from Honolulu to Auckland, 3,850 miles, said by naval officials to be the greatest steaming distance ever made by a battleship fleet in the American navy without stopping for coal. This will require slightly over sixteen days, and during about six days of that time the department expects to be in touch with the fleet thru wireless. One of the colliers and two of the supply ships will stop at Samoa for coal and the battleship Illinois, which under ordinary circumstances cannot carry enough fuel to steam 4,000 miles, will store coal in bags on deck.

According to the itinerary, the fleet will leave San Francisco July 7, arrive at Honolulu July 16, remain seven days; arrive at Auckland August 9, remain six days; arrive at Sydney August 20, remain seven days; arrive at Melbourne August 29, remain seven days; arrive at Albany, Australia, for coal, Sept. 11, remain six days; arrive at Philippines October 1, remain nine days; arrive at Yokohama October 17, remain seven days.

At Yokohama the fleet will be divided, the first squadron going to Manila and scheduled to reach there October 31. The second squadron will go to Amoy, reaching there October 29, and, after a stay of six days, will go to Manila, reaching there November 7.

Drift.

A story comes from Emporia, Kas., to the effect that a small boy startled the passengers on a street car recently by crying out:

"Wait a minute 'til I get by clothes off!"

The conductor waited and the lad climbed down and pulled a basket of washed clothes after him.

The tall man with a petite sweetheart will have a terrible time bidding her good night under that wide brimmed hat she is wearing this spring.

Some people would carry a dirty, rusty horseshoe six miles along a country road, because they found it, and leave the violets to wither and die without an admiring eye. Superstition was ever rampant in the mind of man.

Strange Story of a Letter.

Two years ago Mrs. Wyrum Shackelford of Ravenswood handed a letter to her husband and requested him to mail it for her. He promised to do so and the incident passed from her mind.

One day last week a thinly clad man knocked at her kitchen door and asked if there was any old clothing around the house that wasn't needed and could be spared.

Hunting thru the closets, she found an old coat that Mr. Shackelford had long since laid aside, and she brought it out to the man, but before handing it to him she looked thru the pockets.

All she found was a soiled handkerchief and a receipted gas bill.

Do You Open Your Mouth

Like a young bird and gulp down whatever food or medicine may be offered you? Or, do you want to know something of the composition and character of that which you take into your stomach whether as food or medicine?

Most intelligent and sensible people now-a-days insist on knowing what they employ whether as food or as medicine. Dr. Pierce believes they have a perfect right to *insist* upon such knowledge. So he publishes, broadcast and on each bottle-wrapper, what his medicines are made of and vouches in their behalf. This he feels he can well afford to do because the more the ingredients of which his medicines are made are studied and understood the more will their superior curative virtues be appreciated.

For the cure of woman's peculiar weaknesses, irregularities and derangements, giving rise to frequent headaches, backache, dragging-down pain or distress in lower abdominal or pelvic region, accompanied, oftimes, with a debilitating, pelvic, catarrhal drain and kindred symptoms of weakness, Dr. Pierce's Favorite Prescription is a most efficient remedy. It is equally effective in curing painful periods, in giving strength to nursing mothers and in preparing the system of the expectant mother for baby's coming, thus rendering childbirth safe and comparatively painless. The "Favorite Prescription" is a most potent, strengthening tonic to the general system and to the organs distinctly feminine in particular. It is also a soothing and invigorating nervine and cures nervous exhaustion, nervous prostration, neuralgia, hysteria, spasms, chorea or St. Vitus's dance, and other distressing nervous symptoms attendant upon functional and organic diseases of the distinctly feminine organs.

A host of medical authorities of all the several schools of practice, recommend each of the several ingredients of which "Favorite Prescription" is made for the cure of the diseases for which it is claimed to be a cure. You may read what they say *for yourself* by sending a postal card request for a *free* booklet of extracts from the leading authorities, to Dr. R. V. Pierce, Invalids' Hotel and Surgical Institute, Buffalo, N. Y., and it will come to you by return post.

FIVE HANDY FARM TOOLS IN ONE!

A practical combination of one nut wrench, one pipe wrench and three thread clea...ers. Drop forged from English Tool Steel, scientifically tempered; jaws and dies sharp, hard and keen; weighs 17½ ozs.; 8½ inches long; handsomely finished in non-rust, gun-metal style.

WILL SAVE YOU DOLLARS EVERY MONTH

With the Hawkeye, you can restore the threads on any bolt used by the International Harvester Co. It's the handiest tool ever invented to have around a mower, binder, corn planter, plow, windmill, cream separator, gas engine, buggy, wagon, manure spreader, hay loader, etc. Send us a money order for 75c., or this amount in stamps, and we'll mail you one promptly. Don't wait—order to-day.

HAWKEYE WRENCH CO., Marshalltown, Iowa, U. S. A.

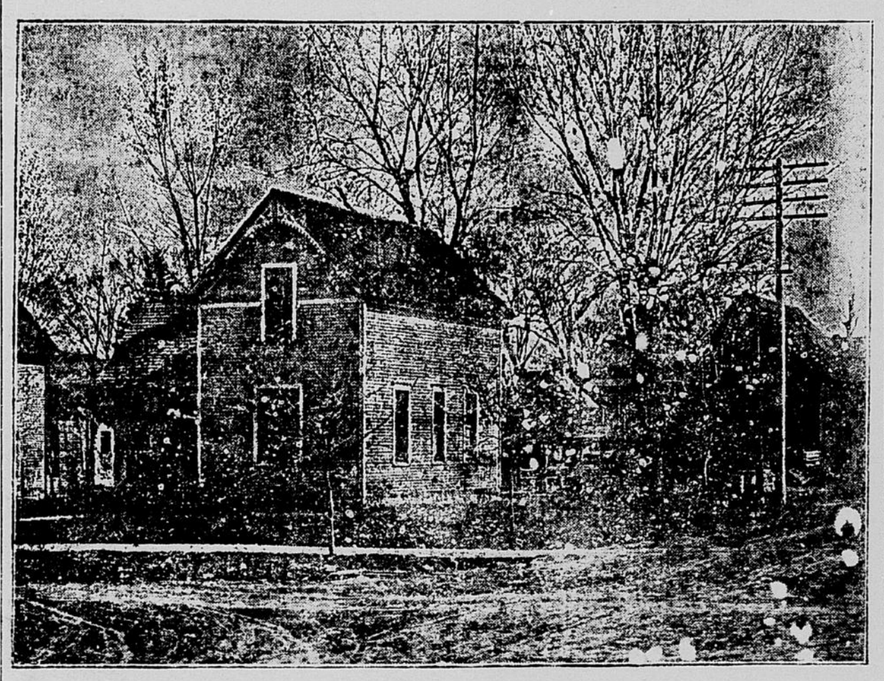

This house and lot in Marshalltown, Iowa, located on the corner of Seventh and Linn Streets, on a lot 50x180 feet with a good barn and some small fruit, will be sold at Public Auction SATURDAY AFTERNOON, May 2, 1908, at 2:00 p. m. Don't fail to be there to look this property over. It will be sold to the highest bidder.

R. W. BARCLAY, Auctioneer,
Mason City, Iowa.

ONE CENT A WORD.

Wanted—To buy a road horse 5 to 8 years old. M. McNichols 111 West Church.

Wanted — Saleslady, in millinery department. Must be experienced. Address K-29, care T.-R.

Wanted—Competent girl for general housework; no washing. Mrs. E. S. Ketchum, 311 East Church street.

Wanted—A good single farm hand at once, or could use a married man. T. A. Davenport, Belmond, Iowa.

Wanted — Blacksmith; steady employment for the right man. E. L. Price, Tama, Iowa.

Wanted—Good girl for housework. 402 East State street.

Wanted — Housekeeper in family of two; no washing. 107 South Sixth street.

Wanted — Experienced waitresses, chambermaids and porters; good positions and wages. State experience and give references. Chamberlain hotel, Des Moines, Iowa.

Wanted — Rat Terrier, male pup. State lowest price. Box 227, Sheffield, Iowa.

Wanted — At Stoddart Hotel, office man.

Wanted — First-class barber. No boozer or student. Good wages. J. T. Brown, Iowa Falls, Iowa.

Wanted — Roomers at Leland hotel.

Wanted—At Stoddart hotel, dining room girls and dishwashers.

FOR SALE

For Sale—Two good 100-horse power tubular boilers. Inquire at packing house.

For Sale — To settle estate, eight room house and lot, 107½ South Second avenue. Charles O. Lawrence, administrator.

For Sale — Bed room suite, dining table and carpet. Inquire 205 West Grant.

For Sale — Cheap, ice box, 610 Cole street. Phone 929.

For Sale — Good gasolene stove. 403 Bromley street.

For Sale — Dresser, range, dining room table, book case and other household goods, Thursday and Friday, 202 North Third avenue.

For Sale — Blackberry, raspberry, and strawberry plants; also asparagus roots. C. L. Duffield.

For Sale — Eggs from Blanchard strain White Leghorn chickens, 75 cents setting. Pekin duck eggs 50 cents setting. Toulousse geese eggs $1 per setting. L. H. Will, 1806 West Main street, new phone 384.

For Sale — Eggs, express prepaid from Columbian, Partridge and White Wyandottes, Orpingtons, Rhode Island Reds, $1.75 per 15 or $3 per 30. Book your order early. Koell, Box 213, Hampton, Iowa.

For Sale—Three houses and lots of late Gilson. Estate at a bargain. H. R. McMahon.

For Sale—A 6-year-old horse at 112 South Tenth street.

For Sale — Team mares, at 110½ East Church street.

For Sale—Eggs from Duston Strain White Wyandotte chickens, $2.50 per setting of 15 eggs; Light Barred Plymouth Rocks, $2.50; Dark Barred Plymouth Rocks, $1.50; White Cochins, $1.00; S. C. Brown Leghorn, $1.00; also for sale white Cochins, chickens cockerels and pullets. Marshtown Poultry Yards, 1104 West Church street, Marshalltown, Iowa.

For Sale—Buy a setting of Weber's pure white Plymouth Rock eggs, and raise prize winners. Fifteen eggs, $1. Gus J. Weber, 607 Woodbury street.

For Sale — Land in Canada, Minnesota and Dakota. See Joseph Cober, Green Mountain, Iowa.

For Sale—On easy payments, bar fixtures, new and second hand billiard and pool tables, billiard and bowling supplies. We lead in cheap prices. The Brunswick-Balke-Collender Company, Marshalltown, Iowa.

For Sale — Norway Spruce evergreen, 8 to 10 inches. Prepaid at $1.75 per hundred. See ad at bottom of this column. Bristow Nursery Co., Hampton, Iowa, Box 20.

For Sale or Rent — Well improved farm of 50 acres, 3½ miles of Marshalltown, Ia. Address Fred Fagg, Union, Ia.

For Sale—A scholarship in the International Correspondence school of Scranton. Address "H-21" care T.-R.

FOR RENT

For Rent—The Hotel Dike; partly furnished. R. H. Rehder, receiver, Dike, Iowa.

For Rent—Meat market at 29 North Center, with or without fixtures. H. R. McMahon.

For Rent — Central House restaurant, Ia. Cent. depot. Address L. E. Shane, Hampton, Iowa.

For Rent — Two unfurnished rooms, May 1. 115 North First street.

For Rent—Two unfurnished rooms suitable for light housekeeping. 205 North Third street.

For Rent—Six room house, 604½ East Linn street. Call 879 New phone.

For Rent—Two partly modern seven-room apartments on North First street. Harry Waterman.

For Rent—Eight room house with barn, at 503 North Second street. Dr. Devine.

For Rent—Furnished room, modern, 202 North First avenue.

MISCELLANEOUS.

Ladies — Buy ruchings direct from the manufacturer; will mail you a box of the finest ruchings made, 25c; lawn tourist ruching, 3 yds. to box, 10c. Novelty Co., 1033 Chestnut street, room 803, Philadelphia, Pa.

FORD'S FLOWERS.

Fancy carnations in any quantity. We make pieces for funerals. The time of year has arrived for setting your flower beds. We have all kinds of choice bedding stock. Cannas, Geraniums, Foliages, Salvias, Pansies, Verbenas, Asters, Carnations. A variety of edging plants and many others. Vegetable plants: cabbage, tomato, and egg plants, peppers, cellery, ground cherries and sweet potatoes. Both 'phones, old 231 Y, new 10. Greenhouses 1400 East Nevada street.

SATIN SKIN SPECIALITIES.

Choose most becoming tint; flesh, white, pink or brunette, Satin skin powder. 25c.

CUT RATE SHIPPING

Cut Rates on household goods to Pacific coast and other points. Superior service at reduced rates. The Boyd Transfer Co., Minneapolis, Minn.

Wanted — Everybody to Know that the AMERICAN DISPATCH MESSENGER CO. DELIVERS Parcels and Packages.
Reliable messengers furnished.
Prompt service, reasonable rates.
'Phones—New, 805; Old, 63.
J. F. CROSBY
5 East State. Manager.

FOR SALE!

No. 916 South Center street. Good 6-room house, lot 62x180, plenty of fruit, some shade trees, well and cistern, worth $1,700. Price $1,100, only $400 down.

Good stock of dry goods shoes and clothing located in Atchison, Kan. Will invoice about $10,000. Will trade for ranch or farm.

Drug store running and doing a good business in good, live town in Jefferson county, Kan. Will trade for livery stable, lumber yard or farm. Price $3,500.

Stock of hardware and implements in Johnson county, Kan., will invoice about $6,000. Will take farm to the amount of $4,000.

Nice, clean stock of merchandise in Atchison county, Kan. Good location, good business. Will run about $7,000. Will exchange for farm.

I have the cheapest improved farm in Iowa, 160 acres, plenty of fruit, close to school and church. Will be sold at a great sacrifice. Here is a bargain. For particulars write to W. B. Herriman, Marshalltown, Iowa.

A. J. CLARK
BROKER
GRAIN, STOCKS AND COTTON.
Member Chicago Board of Trade.
WARE AND LELAND
Chicago and New York
CORRESPONDENTS.
Cash correspondent for W. L. Greene Commission Co., St. Louis; Brodnax & McLiney, Kansas City; Ware & Leland, Chicago. Get our bids before selling. Ask for our daily market letter.
Both 'Phones 165.
Office Room 8 Tremont Block.

TRANSPLANTED EVERGREENS.....

BRISTOW NURSERY CO.
BOX 20, HAMPTON, IOWA.

To advertise our Transplanted Evergreens more thoroughly, we will sell 34 Scotch Pine, 34 Norway Spruce, 34 Jack Pine, all 1 to 2 ft., stocky, transplanted. The 102 trees CHARGES PREPAID $8.50. One-half the above bill, prepaid $4.50. Three year old apple trees, 10c each.

Three ft. Scotch Pine, twice transplanted, 15c each. Catalog free.

Ice For Sale! First-class ice in car load lots for sale, either for immediate or future delivery. **Marshall Ice Co.** Marshalltown, Ia.