Just Try a Ten Cent Box of 'Cascarets.

Salts, Calomel and Cathartic Pills Are Violent—They Act on the Bowels As Pepper Acts in the Nostrils.

We all need a laxative sometimes. How often we need it depends entirely on how we live. If we exercise largely and eat the right food, we need a laxative only occasionally. But if we live indoors, and get too little laxative effect in our food, we may need to get it quite frequently in some other way.

Nobody can doubt the need for a laxative. The only question is: Which one is the best? And that isn't a question now. Cascarets are known to embody the only laxative which acts in a gentle and natural way. Castor oil merely greases the bowels. Cathartics and salts, acting as pepper acts in the nostrils, flush the bowels with fluids. But those fluids are digestive juices, and we will lack them tomorrow if we waste them today.

Cascarats alone cause the muscles of the bowels to act the same as some foods will do. Carry them with you. Take one when you need it. You will then enjoy all the good effects of keeping the bowels clean. They are sold by all druggists, but never in bulk. The price is 10 cents per box.

MR. AUTO OWNER

WHEN LOOKING FOR

Tire Retreads or Repairs

Do not fail to give us a call. Our work has stood the winter test and come out ahead. Call and see us or write for our circular. Our cover is different from all others and excelled by none.

They save time, patience and money.

They not only take the place of chains but add strength and protect them against cuts and punctures.

Not the Best But Better Than the Rest.

THE CENTRAL TIRE CO.

No. 11 West Church Street,
MARSHALLTOWN, IOWA.

Insist on The PUREST Petroleum Jelly

VASELINE

and be sure of the SAFEST Remedy

A special, exacting process of extra filtration makes VASELINE absolutely pure and safe. The name "VASELINE" on bottle, box or tube protects you from nameless petroleum jellies offered as "just as good."

CARBOLATED VASELINE
An excellent healing antiseptic dressing. Prevents serious infection resulting from scratches, cuts, burns, etc.

This is only one of the many kinds of VASELINE formed by combination with standard specifics for every-day ills. These VASELINE specialties include:

Mentholated Vaseline
Capsicum Vaseline
Vaseline Camphor Ice
White Vaseline
Vaseline Camphorated Cream
Camphorated Vaseline
Borated Vaseline
Pomade Vaseline
Vaseline Oxide of Zinc
Vaseline Cold Cream

An assortment of these remedies forms an ideal home medicine chest

VASELINE in Sanitary Tin Tubes

Convenient and keep the Vaseline free from dust and germs.

CHESEBROUGH MFG. CO.
NEW YORK
Proprietors of every "VASELINE" Product

Our Laundry Solves the Servant Question

by making at least one of them unnecessary. Take the washing and ironing out of the home and you remove the biggest need for a servant, and if you still keep one, we save you from the greatest cause of trouble between mistress and maid. Think this matter over, then try our laundry's family washing service.

Meeker Laundry Co.

PHONE 168

DISEASE PREVENTION

GRADUATING CLASS AT BAXTER LISTENS TO NOTABLE ADDRESSES.

FAILURE TO APPRECIATE VALUE OF HUMAN LIFE

Too Little Attention Paid by Public and Lawmakers to Betterment of Working and Social Conditions—Governor Clarke Also Speaks Before Graduates on Civic Life.

Special to Times-Republican.

Baxter, May 25.—Before the graduates of the high school here today two notable addresses were given. One was by Lieut. Gov. George W. Clarke, of Dallas county, in which he spoke of the needs of the time in civic life and the opportunities for success which lie all about. The other was by Dr. A. E. Kepford, of the state department of tuberculosis, who discussed some of the needs of the state in regard especially to the conservation of the health of the human race.

"It is indeed significant that upon an occasion of this kind a discussion of the prevention of disease should be invited, but the opportunity is greater perhaps than is afforded before any other group of people in the state. It is the public school linking itself to great social movements; it is placing at the disposal of those, supposed to be equipped for citizenship, a more potent influence for general public welfare than could be brought about from any other source. The contest against preventable diseases is a struggle of knowledge against ignorance; of sanitation against dirt; of social justice against social injustice; of righteousness against oppression.

"The eradication of any scourge involves the whole gamut of social activity. It brings before the public mind great state questions. Tuberculosis can not be stamped out so long as society remains unreformed, and the reformation of society involves not its destruction but a re-construction of the present order of things. So long as men and women are overworked and underfed; so long as people are compelled to live in unventilated, unsanitary, overcrowded houses; so long as women and little children are underfed; so long as the greed of gain transmutes nerve and muscle into cold dollars and cents; so long as men and women are compelled to work long hours at the most exhausting toil and compelled to live on a low wage; so long as factories and shops and department stores are unsanitary in construction and exhaust the vitalities of those who perform labor within them; so long as pale-faced and underfed children come from the hovels of the poor; so long as men do not realize that they are brothers in the truest sense of the word; that long will we be compelled to fight against the greatest disease this world has ever known.

"And I might interpolate here my creed: 'You can call it political, social, moral, or what-not, but I believe in the betterment of human conditions — better tenements, pure air, pure and nutritious foods, pure water, shorter hours of labor in the industrial occupations, better protection of laboring women, better and proper care of children, more playgrounds, civic improvement, municipal reform, just taxation laws, well-built cities, enlightened schools and a stable, free and expert government.' The questions which intimately affect every man, woman and child in the state, have to do with their daily lives and the environment in which these lives are lived.

"We have written many statutes and placed them on the books of the law but we have so far failed to appreciate the value of human life, either from its physical, or economic, or spiritual worth. It can not be denied that public health is the greatest asset the state has but if you will examine the laws which appertain to the health of the people of this state and the equipment available for health administration, you will find them pitifully weak and a disgrace to a great state such as ours. Because of our lack of attention to the betterment of human conditions and just laws for the protection of the health of our people, we have been sacrificing every year, from tuberculosis alone, enough money to supplement the appropriations of the state for the biennial period, more than a million dollars and this estimate is conservative. If the preventable diseases, due to lack of proper health legislation were to be taken into consideration, the sum lost is appalling. What is needed today in Iowa, is a political Moses who will devote himself to sanitary and economic statesmanship. Just laws should be devised which will protect one neighbor from the ignorance, carelessness or avarice of another. It is little less than criminal to permit a family unwittingly to move into a house which has not been properly disinfected, where tuberculosis has been, and while last winter, the general assembly of Iowa passed a law requiring disinfection after the death of a tuberculous patient in a house, and this is commendable, yet nothing is said concerning the tuberculous family which moves from one place to another, spreading infection from house to house like the plagues of Egypt. Without warning, the subtle enemy destroys, whereas a compulsory registration of every tuberculous patient in the state would obviate this grave and serious danger.

"I believe that there should be, also proper medical supervision of the children of the public schools. This is imperative. Large numbers of the children in the public schools are mentally inhibited thru physical defects. The public school exists for the state. It is a process of assimilation by which crude and waiting elements found in the unlearned are transposed into orderly self-governing individuals. The theory of compulsory education is to inculate fundamental principles of self-control and government. The theory is good but the whole system under which we operate at present, in my judgment, is open to serious criticism. The state compels the child to go to school, take such courses of study as may be prepared by the board of education, but it does not take into account the physical or mental impossibilities of the child. The state asks nothing about defective eyes, ears, nose, throat or teeth; it asks no questions concerning the proper functioning of the body and only when compelled by incapacity, does the state recognise the mental limitations of a child. Then the child must be imbecile or feeble-minded. The state goes further still with its incorrigible children. It provides industrial education which is well and good but the state makes no inquiry as to what part it may have played in driving the boy or girl into stubborn resistance against constituted authority. My own observation has convinced me that large numbers of children are today the flotsam and jetsam of society because of a blundering state. I know of instances where competent medical interference has placed a boy or girl in proper adjustment with social relations as effective factors, who otherwise would have been lost to the state.

"The most tremendous impulse which this state has received in recent years has taken place within the last five years with reference to health and sanitation and it is my blief that more and more attention be given to the great questions which affect the health and happiness of our people."

CONFERENCE DATE SET

Upper Iowa Conference of the M. E. Church to Be Held at Waterloo, Sept. 20-25—Contest Likely Over Delegates to General Conference.

Special to Times-Republican.

Mason City, May 25.—The Upper Iowa conference of the M. E. church will meet, according to the announcement of the bishops, on Sept. 20, continuing in session over Sunday, concluding on the 25th. At the conference held last year at Charles City, Waterloo was selected as the next place of meeting and that city will have the privilege of entertaining this body of people on this occasion. Bishop Thomas B. Neely, of New Orleans, will preside at this conference. It will be unusually large for at this conference lay delegates will assemble as well as the clerical. Six delegates from both bodies of men will be chosen to represent this conferences in the general conference which is to be held in 1912 at Minneapolis. Already quite an animated squabble is on between the lay delegates and when their meeting opens there will be probably twenty candidates for the honors to be shared in by only six. It might be said that some of the clergy are also looking very anxiously upon an election to that position of honor and trust.

FUNERAL DIRECTORS ELECT.

Buckner Named President—Burlington Chosen For 1912 Meeting.

Special to Times-Republican.

Des Moines, May 25.—Burlington secured the 1912 convention of the Iowa Funeral Directors' Association yesterday.

A vote was taken at the afternoon session, the count being, Burlington eighty-six; Des Moines forty-six. The reason assigned for the change was that Des Moines had had the convention for two years.

Preceding the holding of the convention in Des Moines, it had gone to Cedar Rapids, Sioux City and Ft. Dodge in the order named. The majority of the delegates thought that the southeastern part of the state should have one of the meetings instead of a northern or central city.

J. A. Buchner of Maquoketa was elected president of the association. The other officers follow: C. H. Gregoire of Dubuque, first vice president; Henry Proctor of Hampton, second vice president; A. J. Wile of Waverly, third vice president; Charles Emerson of Creston, secretary and treasurer, and M. M. Hoffman of Dubuque a member of executive committee for three years.

Special emphasis was placed by Dr. G. H. Sumner, secretary of the state board of health, upon the improvement in the care of dead bodies. He spoke yesterday afternoon before the convention. He said that there was 21,000 burials in Iowa last year.

He stated that it was the policy of his office to help the embalmers in every way possible. Dr. Sumner also explained the statute on tuberculosis and made plain other laws which the undertakers did not understand clearly.

Today's session will be given over to unfinished business, reports of committees and lectures by W. P. Hohenschuh and Dr. Wilburt Shallenberger of Chicago.

A special committee was appointed yesterday on national transportation rules. It is composed of W. P. Hohenschuh of Iowa City, James E. Westcott of Sioux City and J. H. McCurdy of Oskaloosa. The report of this committee will be given to Dr. G. H. Sumner of the state board of health.

Fire at Storm Lake.

Storm Lake, May 25.—Fire which broke out in the basement late yesterday afternoon caused a loss of $8,000 to the general stock of H. E. Swope. The grocery department is a total loss. W. A. Jones owns the building.

SUES FOR $20,000

CEDAR FALLS AND TELEPHONE COMPANY DEFENDANTS IN DAMAGE ACTION.

EAGLE GROVE TEACHER APPEARS AS PLAINTIFF

Miss Mabel Griffin, Former Student at State Teachers' College, Injured by Falling Over Spool of Wire Which Company and City Had Left in Street—Fractured Arm In Fall.

Cedar Falls, May 25.—A damage suit asking the snug sum of $20,000 for personal injuries received by Miss Mabel Griffin, a former student at the State Teachers College, and a resident of Eagle Grove, will be filed in a day or two, in which the city of Cedar Falls and the Corn Belt Telephone Company will be made joint defendants.

The outgrowth of the action is due to an accident which befell the young lady last March while a student at the college. In going from her boarding place to a mail box to deposit some letters she stumbled and fell over a spool of wire used by the telephone people and suffered a fractured arm.

The accident occurred after dark and the charge of negligence on the part of the defendants is the basis of the suit. The case promises to be hotly contested.

AN INHUMAN FATHER JAILED.

Madrid Man Charged With Ruining Two Daughters.

Special to Times-Republican.

Boone, May 25.—Edward Raye, of Madrid, was placed in the county jail here at midnight, charged with incest, the complaint being filed by citizens of Madrid, headed by Mayor George Frank.

Raye after his arrest, had to be spirited away at night, for it was believed if news of the arrest became known to people of the community, a mob would have formed. One of Raye's daughters gave birth to a child last August. The second daughter, Pearl, aged 14, wearing knee dresses, will be confined shortly. The mother of Pearl and the girl will be placed in custody as material witnesses. County Attorney Hollingsworth is to call a special session of the grand jury to take the case without delay.

TO CLAIM MAIL ORDER BRIDE.

Waterloo Man Departs For Germany to Wed Woman He Never Saw.

Waterloo, May 25.—Hans Torgler left Waterloo for Germany to wed a girl he has never seen except as the camera pictures her. Hans is banking on his aunt's voucher for the girl and on letters written by the young lady during a period of months. They will return to Waterloo to make their home in a fine new house built by the groom-elect in north Waterloo.

Mr. Torgler has been in America ten years and has spent most of the time in Waterloo as an employe in the Illinois Central shops. He has been thrifty, saving, and steady and has furnished a nice little home for the new Mrs. Torgler. The best wishes of a host of railway employes and others will follow Mr. Torgler across the water.

PLAY SYSTEM WINS.

Mason City Schools Provided With Larger Play Grounds.

Special to Times-Republican.

Mason City, May 25.—Superintendent Hugh H. Gilmore is moving right along in the improvement of play grounds and the introduction of new ideas for the playground. He has enthused all his teachers so that now they take pleasure in supervising their schools in their play as much as in their studies. And children are expected to play when play time comes as they are expected to study or recite when the time comes. In a number of the school yards where there are trees to do so, swings have been put up for the girls, and horizontal bars for the boys. In one of the school yards tennis courts have been provided. One of the principals has secured the use of a quarter block of ground close by the school grounds and has organized baseball. It is true that children are taking much more interest in their amusements and they are having cleaner sports and much less trouble than under the old system.

Business Block For Hampton.

Special to Times-Republican.

Hampton, May 25.—Another new business block is promised for Reeve street this summer to take the place of a small wood structure that has done duty for many years. A modern business block will be erected on the site of the Benz millinery store. It will have a modern plate glass front and the first floor will be occupied by the millinery stock and the upper floor will be divided up into offices or living rooms.

BENNETT GOES TO SPOKANE.

Fort Dodge Man Seeking Health in Far West—Condition Precarious.

Special to Times-Republican.

Spokane, Wash., May 24.—S. J. Bennett, 74 years of age, former mayor and a shoe manufacturer of Fort Dodge, who has been a prominent factor in business and politics in Iowa during the last half century, is in a precarious condition in his suite at the Spokane hotel, where physicians and nurses are in constant attendance. He came to Spokane with Mrs. Bennett on May 18. His brother, Nelson Bennett, has been called to Spokane.

Mr. Bennett has been ailing for a long time and recently went to New York to consult leading physicians. They sent him to be treated by the Mayo brothers at Rochester, Minn., who said that medical or surgical treatment would not benefit him and the only thing possible was a suitable climate. They recommended Spokane. Accompanied by his aged wife, Mr. Bennett arrived in this city last Thursday morning in a state of exhaustion. He has since been confined to his rooms in the suite at the Spokane hotel reserved for him by his brother, who has been assidious in his attentions. Dr. M. F. Setters was called and has been in constant attendance.

Commencement at Hampton.

Special to Times-Republican.

Hampton, May 25.—The end of the Hampton school days for the class of 1911 came Wednesday evening with the address by Rev. L. B. Wickersham. The address was replete with good advice to the young people just now going out into life from the schools, and was listened to with rapt attention by a goodly audience at the Methodist church. Diplomas were presented by H. E. Boehmler.

BIG JOB FOR AUDITORS.

Must Change Assessments Levied Against Auto Owners.

Des Moines, May 25.—County Auditor Harry B. Frase is up against one of the biggest jobs of his official career by reason of the newly enacted law which provides for a change in the maner of levying assessments against owners of automobiles.

He has been notified by the secretary of state that he must run thru the books of Assessor James Parker and eradicate the assessment made for the year 1911 against owners of machines in the county.

By reason of the new law Polk county will lose an annual revenue of $30,600.

The task set before Mr. Frase is almost an impossible one. Under the old law automobiles and vehicles were listed together and it will be a difficult task to separate the two when it comes to making a revision of the books.

Under the new law the state collects the taxes. A tax of $3 is levied for the first twenty-four horse power and a tax of 40 cents for each additional horse power. The money secured in this manner is equally divided between the ninety-nine counties of the state.

By reason of this act Polk cuonty must share its revenue with the other counties of the state.

"Keg Party" in Hospital.

Fort Dodge, May 25.—Thomas Cox and John Peterson, of Norwood, are in the hospital and Charles Maull, of Webster City, is in jail because of a fight following a "keg party" near the river yesterday afternoon. Peterson has a knife wound in the adbomen, and Cox thru the back. Maull alleges self defense.

He was caught late yesterday afternoon exhibiting his bloodstained knife in a saloon. He will be held pending the recovery or death of the victims. The trio came here from Webster City Tuesday night.

Kensett News.

Special to Times-Republican.

Kensett, May 25.—Katherine Anderson a young lady east of town, died very suddenly Sunday evening of appendicitis.

Gus Doley from Sterling, Colo., is here visiting his sister, Mrs. A. H. Bjorgo.

H. E. Gray is in St. Paul on a business trip.

Harlan Gets Postal Bank.

Washington, May 25.—Fifty additional postal depositories were designated by Postmaster General Hitchcock, making the total number to date 276. The new depositories, second class, will begin operations June 25, 1911. Among the western offices are Harlan, Iowa, and Plattsmouth, Neb.

Gas Men to Meet in Lincoln.

Special to Times-Republican.

Clinton, May 25.—Lincoln, Neb. will get the 1912 convention of the Iowa Gas Association. It was recommended that the council select that city for the next meeting.

Foley's Kidney Remedy Acted Quickly.

M. N. George, Irondale, Ala., was bothered with kidney trouble for many years. "I was persuaded to try Foley Kidney Remedy, and before taking it three days I could feel its beneficial effects. The pain left my back, my kidney action cleared up, and I am so much better. I do not hesitate to recommend Foley Kidney Remedy." McBride & Will Drug Company.

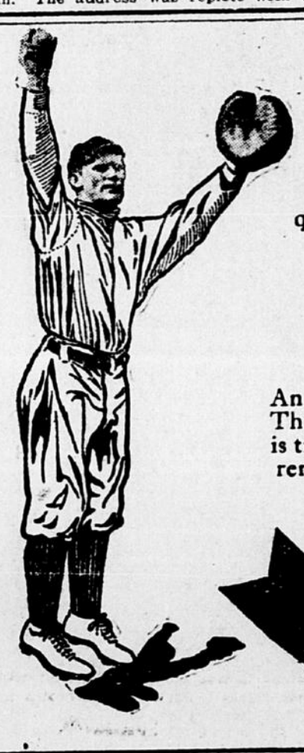

He Likes It

"Charlie Dooin" had a hard time to find a beverage that was delicious, thirst-quenching and yet healthful. Now he drinks

Coca-Cola

An athlete's health is a big part of his stock in trade. The athlete who doesn't realize this drops out. What is true in their case is true in yours, athlete or not. So remember, Coca-Cola is

Delicious--Refreshing--Thirst-Quenching

5c Everywhere

Send 2c stamp for our booklet, "The Truth About Coca-Cola" and that clever and useful scoring device, the Coca-Cola Perpetual Counter.

THE COCA-COLA COMPANY
Atlanta, Ga.
22

Whenever you see an Arrow think of Coca-Cola

THOUGHT HE SHOULD GO MAD WITH ECZEMA

On Face and Scalp: Dry, Scaly, Itching and Burning. Used Cuticura Soap and Ointment and After a Few Days, Eczema Was Cured.

"I suffered from the early part of December until nearly the beginning of March with severe skin eruptions on my face and scalp. At first I treated it as a trivial matter. But after having used castile soap, medicated washrags, cold cream, vanishing cream, etc., I found no relief whatever. After that, I diagnosed my case as eczema, because of its dry, scaly appearance. The itching and burning of my scalp became so intense that I thought I should go mad, having not slept regularly for months past only at intervals, waking up now and then because of the burning and itching of my skin. Having read different testimonials of cures by the Cuticura Remedies, I decided to purchase a box of Cuticura Ointment and a cake of Cuticura Soap. After using them for a few days I recognized a marked change in my condition. I bought about two boxes of Cuticura Ointment and five cakes of Cuticura Soap in all, and after a few days I was entirely free from the itching and burning. My eczema was entirely cured, all due to using Cuticura Soap and Ointment daily. Hereafter I will never be without a cake of Cuticura Soap on my washstand. I hope you will publish my letter so that others may learn of Cuticura Remedies and be cured." (Signed) David M. Shaw, c/o Paymaster, Pier 55, N. R., New York City, June 2, 1910.

Cuticura Soap and Ointment sold throughout the world. Potter Drug & Chem. Corp., sole props., 139 Columbus Ave., Boston.

Mailed free, samples of Cuticura Soap and Ointment, with 32-p. book on skin treatment.

A COMMON SIGHT

Nowadays is a workman awheel on his way to the shop, a clerk to his office. A little less common, a spill, or a smashup. Result: a broken or damaged wheel. Here's a dry dock for bicycles that have struck bad sailing. Repairs made quickly, effectively and inexpensively as conditions will permit.

I. E. HUBLER

104 North Center Street,
MARSHALLTOWN - - - - - - - - - - - - - IOWA.

A Cigar sold at a higher price is often no better than

THE NEW HOFFMAN HOUSE 5¢ CIGAR

It establishes a new Record of Quality in a Cigar sold at this price.

At all Dealers who cater to please

SMITH, LICHTY AND HILLMAN CO.
DISTRIBUTORS
Waterloo, Iowa

Tinker's Paint Shop

AUTO, CARRIAGE AND SIGN PAINTING, TRIMMING AND UPHOLSTERING A SPECIALTY.

113 and 115 East State Street.

Every Woman

is interested and should know about the wonderful MARVEL Whirling Spray. The new Vaginal Syringe. Best—most convenient. It cleanses instantly.

Ask your druggist for it. If he cannot supply the MARVEL, accept no other, but send stamp for illustrated book—sealed. It gives full particulars and directions invaluable to ladies. MARVEL CO., 44 East 23d Street, New York.

For sale by B. A. Morgan.

Caring for His Reputation.

The Augusta (Ga.) Chronicle says the fish liar is far in advance of the political liar. He ought to be, if he is at all particular as to the company he keeps.

WILBUR & BOSWELL

Owners of The Harrison Mutual Burial Association

Successors to HOWARD WILBUR
17 SOUTH CENTER STREET

Exclusive Undertaking

Licensed Embalmer

AMBULANCE SERVICE DAY OR NIGHT

Phone
HOWARD WILBUR
W. L. BOSWELL

J. R. MANSHIP,

Live Stock and General Auctioneer

LE GRAND, IOWA.

June 1—160 acre farm ½ mile north, 1½ miles west of Dunbar, 1 mile east, 2 miles south of Dillon. Good 6-room house, barn 52x54, good out buildings, plenty of water land, a little rolling, but will make a fine stock farm. Sale to be at farm. Knudt Detner, owner.