MARKET COMMISSION TO BE CONSIDERED

CREATING OF NEW BOARD RECEIVING MUCH ATTENTION IN CONGRESS.

GOOD COMPANION TO RURAL CREDITS LAW

System Would Secure Outlet to Farm Products Instead of Compelling Holding Until They Rot in Bins or Fields—Commission Would Find Market Far Away From Field of Operation.

[Special Correspondence.]

Washington, March 22.—Establishment of a national marketing commission promises to be seriously considered in the near future by congress.

Creation of such a commission has already received a great deal of attention among thinkers on the subject of production and consumption and those who are devoting their efforts to reduction in living cost. Congress failed in the session just closed to give it the notice that its importance merited and nothing was done about it. Congressman Goodwin, of Arkansas, introduced a resolution for such a commission and under the leave-to-print privilege inserted a speech and a great deal of material bearing on it in the last number of the Congressional Record. This material shows that the establishment of a national marketing commission is receiving much consideration the country over and there is not much doubt congress will have to put its mind to it.

Of Moment to Farmers.

Mr. Goodwin in his remarks emphasizes the great moment to the farmers of both rural credits and a national marketing commission and says congress ought to have enacted both propositions into law in the session just closed. It need scarcely be added that congress did not enact either, tho rural credits legislation, it is certain, can not be deferred much longer.

It is an interesting fact that one of the grea tthinkers on the subject of a national marketing commision in this country is David Lubin. This is brought out by the remarks of Mr. Goodwin. He has conferred a great deal with Mr. Lubin about it and says it is the view of Mr. Lubin that the national marketing commission should come ahead of rural credits. Mr. Lubin is the man who conceived and brought about the establishment of the international institute of agriculture at Rome. He accomplished this after unceasing labors. The institute is supported by fifty-four governments and is the greatest clearing house in the world for agricultural information.

Mr. Goodwin emphasizes the importance of the proposed marketing commission and the improvement in marketing in this way:

Where Farmer Would Gain.

"If the farmer can dispose of his surplus products at a good advantage, at a profit that is due him, by a system of marketing instead of his products rotting in the fields or in the bins, he is then in a condition to receive accommodation and to discharge his obligation, as the same may fall due from time to time, from year to year. In the way of partial payments on long-time loans as well as to meet the annual interest thereon. Therefore, if a system of marketing were established in this country, national, state, county and township, all correlated, dovetailed and interlinked, there would be no excuse for a failure of any farmer to market his produce, if not locally, then possibly to be consumed by some producer to be found by the county commission; but failing there to be disposed of, probably by the state commission; and if no demand in the state for these products of a given locality, then to find a market at the instance and thru the intervention of a national marketing commission. Reports from day to day should be sent by telephone, by telegraph and by mail if necessary not only as to all products for sale by the producers thereof but likewise similar communications made to all parts of the country by the national, state, county and township commissions of a demand for farm products which people need and are compelled to have."

Unversally indorsed.

The resolution for a national marketing commission has been indorsed by representative farmers' organizations, consumers' leagues, civic bodies and many individuals. The National Farmers' Union has indorsed it. It provides for a commission of eighteen to be appointed by the president, twelve to be engaged in agricultural or horticultural pursuits and six selected with special reference to their knowledge of commerce, finance, transportation and law. The commission is to meet here and provide a plan for the effective organization of "the states, counties and localities of the United States." The resolution provides further: "Said commission shall be empowered and directed to act with organizations and individuals as may become part of the national marketing system, when such organizations and individuals may have been authorized by said commission to co-operate to that end and under such rules and regulations as the national marketing commission may prescribe."

GLIMPSE OF GERMAN CAMP.

Army in Vosges Not Idle Thru Lulls in Fighting.

(Correspondence of Associated Press.)

Cologne, March 10—A glimpse of the thoroughness with which the Germans have established their encampment in the Vosges mountains is furnished by a correspondent of the Volkeszeitung who has just visited that snow-covered region.

Adjacent to the mountain headquarters he found a number of flourishing industries for turning out necessaries of war, such as granades, bombs, snow shoes, and alpine stocks. The huge store house where were kept the gifts that had been sent to the soldiers was so large and orderly, with such a variety of things, that it reminded him of a department store. The government's careful system of "bookkeeping" concerning the movement of its troops makes it possible for gifts of all sorts to be delivered with accuracy and promptness.

Such articles, along with the huge supplies that are needed, are transported to the mountains by rail, and then, because of the icy roads, are transferred to mule teams. Horses, it has been found, are almost entirely unable to make the ascent over the ice—and snow-covered paths, while the small-footed donkeys do it without too great trouble.

The food supplies are stored in block houses, which are constantly replenished, and other mule teams daily haul to the front trenches provisions for each day. To prevent the mules from making any noise en route, the Germans have adopted unique measures. Experience has taught them that the animals for some unknown reason invariably flirt their tails in the air while they "squeal." Therefore the donkeys' tails are weighed down with stones, and the animals seem to be unable to utter a sound.

The general in command of the army in the Vosges, the correspondent found, makes daily trips from his headquarters to the foremost trenches, and because of this is frequently mistaken for a subordinate officer by the soldiers.

NATURE AND SURGERY.

German Physicians Surprised at Healing Process Among Wounded Soldiers.

(Correspondence of Associated Press.)

Berlin, March 10—Surgery upon the battlefield, according to a well known physician, Dr. Ziegelroth, is becoming more and more a matter of "back to nature." The doctors, military and civil, who are tending the wounded in the west, are discovering, not without some surprise, how potent a factor nature is in healing wounds.

Amputations are resorted to only in cases of utmost necessity, and surgeons are acting with the greatest conservatism where previously limbs were severed quickly when certain symptoms appeared. The conservatism appears to be rewarded by recoveries that ordinarily would have been considered impossible. Ordinarily wounds are dressed with dinary wounds are dressed with not rebound any more than necessary. The healing is being left to efficient nature.

The civil practitioners in the western field, according to Dr. Ziegelroth, are engaged in a friendly but spirited contest with the military physicians, and are giving extraordinary service. Men who in ordinary life have a "golden practice" are enduring all the hardships of the field without a murmur, and good-humoredly contest for bundles of straw upon which to sleep in barns and stables. The snoring of fellow physicians seems to bother them more than the artillery fire.

CAPTURED VESSELS SOLD.

Steamers Lorenzo and Thor Believed Sold by Prize Court.

New York, March 20.—The American steamer Lorenzo and the Norwegian steamer Thor, captured last September by a British cruiser in the West Indies, sailed March 5 and 6, for England with British crews aboard, according to passengers of the steamer Parima, which reached here today from the West Indies.

Passengers and officers of the Parima assumed that the two vessels had been sold by order of the prize court, altho positive information was lacking. The two steamers, it was said, were taken by the cruiser which captured them. The oLrenzo is one of four vessels named in an indictment recently found in this city against officials and employes of the Hamburg-American line here charged with conspiracy in clearing for false destinations vessels laden with supplies for German warships at sea.

CONOVER RESUMES STORY.

Terre Haute City Employe, Who Refused to Seat Judges, on Stand.

Indianapolis, March 20.—Elmer Conover, who was on the witness stand when court adjourned last night, was expected to resume his testimony when the trial of the twenty-eight men accused of conspiracy to defraud the government in the last election in Terre Haute, was resumed today. Conover was a city employe and was appointed democratic election inspector in precinct B of the Sixth ward. Conover not only refused to seat the two progressive members of the election board but destroyed a restraining order issued by Judge Cox, of the superior court, in an effort to insure the progressives a place on the board. Conover later was arrested and the progressives seated by special bailliffs.

Lassen Again in Eruption.

Redding, Cal., March 20.—Lassen peak began its eighty-second eruption as the run rose today. A great column of smoke as large as the top of the peak rose straight thru the still air to the height of thousands of feet. As the sunlight flashed thru the top of this immense pillar of smoke, it produced brilliant, iridescent colors There was a heavy fall of ashes around the peak.

RUSSIAN ROYALTY CHARITABLE.

Grand Duchesses Devote Themselves to Nursing in Hospitals.

(Correspondence of Associated Press.)

Petrograd, March 5—An interesting episode which occurred in a street car on the Nevsky prospekt a few days ago serves to illustrate the charitable and industrious character of the Russian grand duchesses, who, as is well known, have devoted themselves to the work of nursing in the military hospitals of the capital. A wounded soldier in charge of a sister of charity boarded a crowded car. It was apparent that he was a convalescent who had been permitted to go about for recreation and exercise in charge of a nurse. As soon as a seat was vacated the sister insisted upon her charge occupying it. A Russian officer occupying a seat nearby protested against a common soldier sitting in his presence.

"Please let him remain," interposed the sister. "I commanded him to take the seat."

"And who, pray, might you be," retorted the officer, "that you presume to give orders?"

"That I cannot tell you," same the reply.

A civilian leaned over and whispered something in the ear of the officer. He arose, saluted and left the car at the next stop. A short distance further on the sister and her charge alighted.

A Russian woman seated beside an American woman long a resident of Petrograd, turned to her neighbor and whispered: "The sister is the Grand Duchess Olga. I know her face well. Both she and her sister, the Grand Duchess Tatiana, ofter go about to various hospitals incognito, doing whatever service falls to their lot, altho they pass most of their time in the hospital at Tsarskoye-Selo."

Speaking of the Twig.

At a dinner party the other evening the converastion turned to the ecstatic way in which we often praise the beauty of our friends' babies, and this story was recalled by Mrs. Bo Sweeney, wife of the assistant secretary of the interior:

Some time ago Uncle Brown called on his nephew, and hardly had he reached the house before the new baby was trotted out for his admiration. Uncle Brown, of course, became very much interested.

"And so this is the great baby," he remarked to the proud parents, as he gazed at the fluffy little bundle. "I trust that you will bring him up to be a conscientious and worthy man."

"I am greatly afraid, uncle," demurely responded the mother, "that will be utterly impossible."

"Nonsense, Kitty! Nonsense!" was the energetic rejoinder of Uncle Brown. "As the twig is bent the tree is inclined, you know."

"Yes, I know," smiled Kitty, "but this particular twig is bent on being a girl."—Philadelphia Telegraph.

Impressing the Natives.

In a South American state which had recently undergone a change of administration the new potentate summoned an artist and ordered new designs for all the official uniforms.

"I wish showy costumes — very showy," he said, "for people are impressed by them. I have here some sketches that I myself have made. Look them over and be guided by those ideas as far as possible."

The artist examined the sketches carefully. "This," he said, turning the pages, "is evidently for the navy and this is for the army; but, if you please, what is this—a long plume on a three-cornered hat, yellow dress coat trimmed with purple, and——"

"That," replied the chief of state, gravely "is the secret police."—Everybody's Magazine.

MILLERAND, FRENCH MINISTER OF WAR, CALLS YOUNG MEN TO COLORS

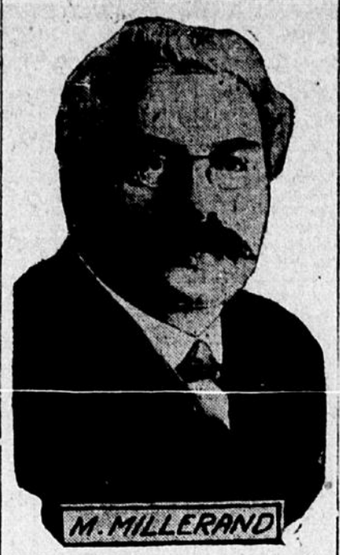

Paris—M. Millerand, the minister of war, has introduced a bill in the chamber of deputies authorizing the call of the young men of the class of 1915, which was begun in 1914, if sufficiently advanced for them to join the army. The bill also empowers the government to call to training the class which is due to join the colors in October, 1916.

If you have weak lungs, you have reason to fear pneumonia, and should keep at hand a bottle of Chamberlain's Cough Remedy. For sale by all druggists.—Advertisement.

KEEP LOOKING YOUNG

It's Easy—If You Know Dr. Edwards' Olive Tablets

The secret of keeping young is to feel young—to do this you must watch your liver and bowels—there's no need of having a sallow complexion—dark rings under your eyes—pimples—a bilious look in your face—dull eyes with no sparkle.

Your doctor will tell you ninety per cent of all sickness comes from inactive bowels and liver.

Dr. Edwards, a well-known physician in Ohio, perfected a vegetable compound mixed with olive oil to act on the liver and bowels, which he gave to his patients for years.

Dr. Edwards' Olive Tablets, the substitute for calomel, are gentle in their action, yet always effective.

They bring about that exuberance of spirit, that natural buoyancy which should be enjoyed by everyone, by toning up the liver and clearing the system of impurities.

You will know Dr. Edwards' Olive Tablets by their olive color. 10c and 25c per box. All druggists.

The Olive Tablet Company, Columbus, O.

Notice of Expiration.

To Will Brown, Thomas Brown, Charles Brown, Emma Brown, Mande Brown, Elizabeth Parmaker, Martha Dunn, Della Dunn, and the unknown heirs at law of Job Brown, deceased, late of Marshall county, Iowa.

You are hereby notified, that the following described real estate, situated in Marshall county, Iowa, to-wit: Lot three (3) block eight (8) of the incorporated town of Albion was sold for the taxes of 1908 and 1909 on the 5th day of December, 1910, to E. G. Warring, that the certificates of sale thereof have been assigned to and are now owned by Robert Denbow and that the right of redemption will expire, and a treasurer's deed for said land will be made unless redemption from such sale be made within ninety days from the date of completed service of this notice. You will govern yourself accordingly.

Dated this 26th day of September, 1914.

ROBERT DENBOW,
By F. E. NORTHUP,
His Attorney.

LAMSON BROS. & CO.
GRAIN MERCHANTS
CHICAGO
Members
Chicago Board of Trade
Since 1874
GRAIN, PROVISIONS, STOCKS, COTTON
Marshalltown Office
203 MASONIC TEMPLE
Telephone No. 193
B. A. SIMPSON, Local Manager
Consignments Solicited
Track Bids at All Stations
Orders in Futures Carefully Executed

TAYLOR & PATTON CO.
GRAIN MERCHANTS
MEMBER OF CHICAGO BOARD OF TRADE
22 East Main St. Phone 63 and 497
Correspondent
Updike Commission Co.
Postal Telegraph Building, Chicago
Your Consignments Solicited
Call or phone for private and track bids
DIRECT PRIVATE WIRES
Cash Grain.

FOR SALE—
TO RENT—
TO EXCHANGE—

Classified Advertisements

ONE CENT PER WORD EACH INSERTION—NO AD. RECEIVED FOR LESS THAN 15 CTS

WANTED—
FOUND—
LOST—

[When an advertisement does not give the advertiser's name write a letter addressed as directed in the ad and leave it at the newspaper office, where the advertiser will get it. The publishers can not give the name of the advertiser without the advertiser's consent.]

WANTED

Wanted—Butter and eggs. Will pay 20 cents for eggs and 28 for butter. Egbert's grocery, 511 East Linn.

Wanted—To build you a house. We have bought five lots on East Main street and expect to build on each lot. If you have $100 or a vacant lot or a good team of horses to put in as first payment we will build you a house, your own plan. You can pay balance in monthly payments. 'Phone 1593 yellow. Plumb Bros.

Wanted—To rent six or seven-room house, close in. Modern house preferred. I-22, care T.-R.

Wanted—Safety razor blades to sharpen. Boomer's cigar store, 24 East Main.

Wanted—Ashes and rubbish to haul gardens to plow. Phone 801 green.

Wanted—Cellars to dig and all kinds of hauling. 'Phone 1138 red.

Wanted—You to know D. A. Moore cleans wall paper. 'Phone 1261 green.

Wanted—Lace curtains to launder. 'Phone 1043. 513 North Second street.

Wanted — Government wants clerks. Examinations May 6; $70 month. Sample questions free. Franklin Institute, Department 106 C, Rochester, N. Y.

Wanted—Ashes and rubbish to haul. 'Phone 1287 green.

Wanted—All kinds of teaming, also plowing gardens, etc. C. A. Carr. 'Phone 1235 yellow, or 1615.

Wanted—Dressmaking. 'Phone 678 red. Mrs. A. E. Fosdick.

Wanted—List your property with Crawford. He always has a demand for property on the installment plan. Let your wants be known. I sell fire and automobile insurance, $5 per $1,000. W. E. Crawford, real estate, and employment. 'Phone 898, over 214 East Main.

Wanted—Let your wants be known. Carl's Real Estate and Employment Agency of 123 East Main street. Fred W. Carl.

Wanted—Everyone to know that the services of the visiting nurse employed by the Visiting Nurse's Association, are to be had at what patients are able and willing to pay or without pay, by those in straitened circumstances. Telephone Clara Britt, 20 South First avenue, 'phone 560.

HELP WANTED—MALE

Wanted—Boy for light work on farm. Must be good worker and well recommended. No bad habits. 'Phone 62 on 8B.

Wanted — Firemen, brakemen, good wages. Experience unnecessary. Surely state age. "Railway," care Times-Republican.

Wanted—Men to learn the barber trade; positively the best trade of the kind; can prepare you in few weeks; wages while learning; open to everyone. Apply by mail. Moler Barber College, Chicago, Ill.

HELP WANTED—FEMALE

Wanted—Girl for general housework. Mrs. George Egbert, 511 East Linn street.

Wanted — Housekeeper, in country, Catholic preferred. Address S-22, care this office.

Wanted—Girls at Meeker Laundry Company.

SITUATION WANTED.

Wanted—Position as housekeeper. Address box 25, Clemons, Iowa.

Wanted—Places for men on farms by year. Congregational employment bureau.

FOR SALE—MISCELLANEOUS

For Sale—All kinds of nursery stock; 407 West Boone street. T. H. Parke.

For Sale—Bookcase. Call 404 North Fourth street. Call evenings.

For Sale—Good condition, a Ford top, $30. Jensen Auto Livery.

Wanted—Furniture and undertaking business in central Iowa town of 1,000 population, or over. Guy Ressler, Zearing, Iowa.

For Sale—Kitchen stove and gas range. Mrs. J. H. Snyder. 'Phone 1266 white.

For Sale—Burdette organ, in good condition. 'Phone 1270 white.

For Sale—Good spring seed wheat. George Specht and Sons, three miles northeast of city on Meeker place.

For Sale—Mammoth clover seed, recleaned, $10 per bushel; sample on request. G. S. Leise, Liscomb.

For Sale—Soda fountain as good as new, complete, will sell cheap. 'Phone 984, or call 211 North Thirteenth street.

For Sale—Cheap, large furnace, good condition. C. M. Forney.

For Sale—Good livery business, only tie shed in town of 4,000. One other small livery in town. Good lease on barn, cheap rent. Will show bankbook for business done. Poor health reason for selling. Address "Livery," care Times-Republican.

For Sale—Nursery stock. Dunlap strawberries, 75 cents 100; choice, 2 year grape vines, $10 for 100; best grade 3 year old apple trees, $3 for ten; extra good cherry trees, $4.50 for ten; blackberries and raspberries, $2.50 for 100; gooseberries and currants, 2 years old, $1.25 for ten; 2 year old roses, all kinds, 35 cents each; evergreens and all ornamental shrubbery at lowest prices. Send order in early. Cash with order, small orders at same rate, all stock delivered free. J. T. Molloy, Albion, Iowa.

For Sale—Hay. Prairie and alfalfa, delivered your station. Write C. C. Pond & Co., Ewing, Neb.

For Sale—New and second-hand carom and pocket-billiard tables, and bowling alleys and accessories; bar fixtures of all kinds; easy payments. The Brunswicke-Balke-Collander Company, 113 Walnut street, Des Moines, Iowa.

LIVESTOCK, HORSES, ETC

For Sale—Fifteen brood sows. H. A. Cole, rural No. 1.

For Sale—Big type Poland China brood sows. Robert Lanning, Melbourne, Iowa.

For Sale—Thoroughbred Aberdeen Angus bulls, from 2 years to 12-months old. M. B. Capron, R. R. No. 1, Melbourne, Iowa.

For Sale—Registered Hereford bulls, from twelve months to four years old. One fine ton herd bull, best of breeding, grandson of old Disturber. Ellis Bailey, one mile southeast of depots, Marshalltown, Iowa.

For Sale—Big registered brood sow sale at the Plumb Bros.' sale pavilion Saturday, April 10. This will be a combination sale of Duroc Jersey, Poland China, Hampshire and Chester White. F. G. Paul, M. T. Tweedt & Son will have hogs at this sale. We can handle about twenty more head in this sale. 'Phone or write F. G. Paul or Plumb Bros. if you want to enter this sale. Some of the sows in this sale will have pigs by their sides. Watch for advertisement later.

For Sale—Thoroughbred Aberdeen Angus bulls, from 9 to 13 months old. 'Phone, Marshalltown, 2 on 28 or Conrad, J. B. St. Clair, Conrad, Iowa.

POULTRY.

For Sale—All season, fine thoroughbred Barred Plymouth rock eggs; good healthy stock, farm range; $1 for fifteen. Mrs. Cyrus Hayes, Toledo, Iowa.

For Sale—Partridge Wyandotte eggs, good laying strain, $1 per sitting of fifteen eggs; 407½ East Boone. E. H. Powell.

For Sale—Eggs for hatching. Single Comb White Leghorn eggs, $3 per 100. Hens $1 each. W. C. Arnold, LeGrand, Iowa.

For Sale—White Orpington eggs for hatching, both combs, from prize stock, $3; fine stock $2 per fifteen. Special to new members. C. C. Lounsberry.

For Sale—Single comb Rhode Island Red eggs for hatching, good laying strain. W. A. Rice, 502 E. Boone.

For Sale—Poultry houses and coops. 'Phone 1328 red.

For Sale—Rose Comb Reds' eggs, from my prize winners for ten years, war prize $2 for a setting; $6 for 50 eggs, tested, 95 per cent fertility guaranteed. T. Oxenfield, Marshalltown, Iowa. 'Phone 859 green.

FOR SALE—CITY PROPERTY

For Sale—Modern house to be moved from lot. 'Phone 1591. C. F. Johnson.

For Sale—A six room house to be moved. Fred Hopkins.

For Sale—New, modern, seven-room house, with sleeping porch. 'Phone 937; 113 North Seventh street.

For Sale—Having concluded to locate on Main street, I offer for sale my home, 203 North Second avenue; has eight living rooms and two small store rooms, has bath and toilet, hot and cold water, and cistern, Thatcher hard coal furnace, gas, front room lighted with gas, house, 12x14 in rear used as wash house; barn 15x26; lot 57½ by 180 feet; private driveway; pavement paid; cement walks, shade, some fruit. Two blocks from Main street, four blocks from court house, by the high school. One of the best locations in city. Possession given. See J. C. Hollingsworth, 203 North Second avenue.

For Sale—New, modern, seven room house, with sleeping porch. 'Phone 937. 113 North Seventh street.

For Sale—Vacant lots on car line. Phone 1694.

For Sale—New modern 8 room up-to-date dwelling, two blocks from high school, four blocks from Pilgrim Hotel, on car line. Can give possession at once. Enquire 211 North Fourth avenue.

For Sale—Two nice building lots in west part of city. Cheap if taken at once. Inquire at Times-Republican office.

For Sale—Beautiful new West Main street seven-room residence; cheap if taken soon. M. G. Wilkinson, owner.

For Sale—Apartment building, four flats of five and six rooms each, each apartment has bath, electric lights, etc. Hot water heat. Centrally located in Marshalltown. See Frank M. Haradon.

For Sale—Three desirable building lots on South Ninth street, very cheap to persons who will build modern bungalow. Also neat cottage on Boone near Ninth at cut price. See Diller, 301 South Ninth.

IOWA LAND.

For Sale—My farm 200 acres, 2½ miles southwest Beaman, Iowa. Easy terms. Arch Clemens, Marshalltown, Iowa.

To Rent—Pasture in fields of 20, 40, 60 and 100 acres; never failing water. Write to E. B. Howard, owner, Union, Iowa. Care R. H. Powers, Bangor phone.

WISCONSIN FARM LANDS.

For Sale—Improved farms at half value by a farmer thirty years at Eagle River:

No. 1 is a millionaire's summer home, building and improvements cost $6,000, land worth $1,500; stock and farm machinery, $500; worth $10,000; furnished with electric lights and telephone; 1½ miles from town, on the banks of a beautiful lake that abounds with fish. $6,000 if sold at once; half down, long term at 6 per cent.

No. 2. Farm two miles from town; forty acres, ten acres cleared; new five-room house, small barn; two cows, two horses, wagon, sleigh, harnesses and tools; on good road and near neighbors; close to large lake and near resorts. Price $1,800; $1,200 down, balance on long time payments.

No. 3. Farm of 146 acres, nice log house and work shop; on a good road and telephone line; about thirty acres cleared, balance cut-over land; lake frontage; half mile from two large summer resorts, four miles from town; adjoining an old cleared up farm; no stock or tools. Price $1,900, $100 off for cash.

No. 4. Four miles from town on a good road; water front; small house and large barn, unfinished; thirty acres all cleared, no stumps or stone, all plowed; three-quarters mile from school; balance of farm is stump land, with second growth timber for wood; on 'phone line. Price $2,800, $1,300 down, balance payments for three years at 5 per cent. Eighty acres.

No. 5. Farm of forty acres, one-half cleared, new frame house and barn, good outbuildings. One horse, three cows, chickens and all farming tools. Eight rods from school. Three miles from town. Good road. Price $2,300. Part down and long time at 6 per cent.

No. 6. 200 acres, ten acres cleared, balance stump land and second growth wood. One mile water front, new nine-room house 30x40, barn, chicken house and boat house, good road, on telephone line, free school bus; 1½ miles from town and one mile by water, all fenced. Price $5,000; $2,000 down, $200 yearly, 6 per cent. Will divide farm.

The above farms are located at Eagle River, Wis., the county seat of Vilas county. Eagle River is a nice little village having a population of 1,000 inhabitants, four churches, a good high school, sawmill, creamery, and a state fish hatchery. It is located in the great summer resort section of Wisconsin.

If interested save this ad. It will appear only three times. All these lands are level and no waste land, all good, no stone, best of water, no hard water in Vilas county. Reasons for selling is old age and sickness. Plenty of chances to buy good wild land in a good location at prices ranging from $5 to $10 per acre. An abundance of wild game and good fishing.

Write me how much money you have to invest and I will tell you what you can get for it.

I have, also, 1,000 acres to sell, a new farm, with large resort buildings, on a large lake, six miles from town on a good road. Price $16,000, part down. Will divide farm.

More cut over land may be bought adjoining all these farms.

One-third to one-half down on all of these sales and long time at 6 per cent. A discount for all cash. N. L. Kinney, Eagle River, Wis.

Come to the dairy belt of Wisconsin and buy a farm. I have special bargains on improved farms with or without stock and machinery. Also very cheap cut-over lands. Terms good, call or write for my lists. F. J. Deckert, Marshfield, Wis.

For Sale—Wisconsin Central railway lands in Wisconsin. Best dairy and general crop state in the union. Excellent stock and dairy country. Settlers wanted; lands at low prices and on easy terms. Write for booklet No. 31. State acres wanted. Ask for booklet on Wisconsin apple orchards. Address Soo Land Commissioner, Soo building, Minneapolis, Minn.

For Sale—"Landology," a magazine giving the facts in regard to the land situation. Three months' trial subscription, free. If for a home, or as an investiment you are thinking of buying good farm lands, simply write me a letter marking it personal and say "Mail me 'Landology' and all particulars free." Address Lloyd M. Skinner, genral manager, Skidmore Land Company, 160 Skidmore Building, Marinette, Wis.

NEW YORK FARMS.

For Sale—New York farms, the land of opportunity; $600 buys twenty-four-acre farm, buildings worth $1,200, good land; $1,200 buys sixty-five acre farm two miles from village of four railroads, 1,000 apple trees; $2,200 buys 102-acre farm in village, good land, fair buildings; $6,000 buys 150-acre farm, buildings worth $9,000, good land. Cows with farms if desired, easy terms. Write for photos. Railroad fare paid one way to purchaser. E. Munson, 2426 South Salina street, Syracuse, N. Y.

MINNESOTA LANDS.

3,500 acres Itasca county land, adjacent to station Bengal on Great Northern railway. Fine clay soil, close to good markets. Tracts of from forty acres up at $12.50 to $15 per acre. These are fine lands and cheap at these prices. Write for map. Guaranty Farm Land Company, Lyceum building, Duluth, Minn.

For Sale—226 acres, one mile from county seat with $85,000 high school; barn 50x110 with basement, electric lighted and watered; $15,000 in improvements on this farm. A bargain at $25,000. Also several thousand acres of improved and unimproved lands; low prices, easy terms. T. W. Underwood, Grand Rapids, Minn.

For Sale—440 acres of rolling land, six miles from Ivanhoe, the county seat of Lincoln county, Minnesota. 120 acres under cultivation, 140 acres more tillable, 160 acres fenced last spring. Part of the land is rough and stony. Running stream of water. Good soil. No sand or gravel. For a stock or general purpose farm this can not be beat. Price, $45 per acre for quick sale. Will assume $10,000 at 6 per cent for five or ten years if necessary. This is an opportunity of a life time. F. R. Kluczny, owner, Ivanhoe, Minn.

For Sale—25,000 acres of Minnesota lands, $8 and $15 per acre, $1.50 to $2 per acre cash, balance reasonable terms. For particulars call or write James M. Draper, Spring Lake, Itasca county, Minnesota.

TO RENT

To Rent—House on North Seventeenth street. Enquire 207 North First avenue.

To Rent—Three rooms, first floor, modern, for light housekeeping, furnished. Also 5 rooms furnished, all modern, for housekeeping, second floor. 610 West State street.

To Rent—Six-room house at 407 Lee street. Mrs. L. Bash. 'Phone 591.

To Rent—House at 610½ North Center. 'Phone 943.

To Rent—House in Second ward, six blocks from court house, five rooms, gas, electricity, $10. Thomas H. Meickley. 'Phone 581.

To Rent—Furnished rooms, modern; 401 East Main street; 1328 yellow.

To Rent—Suite of nicely furnished modern rooms for light housekeeping. 105 East Church. 'Phone 530 white.

To Rent—Storage room, 116 West Main street.

To Rent—Six rooms, 404 Bromley street.

To Rent—Suite of two furnished rooms, modern. Large closet and bath room off from bed room. 305 North Center street.

To Rent—Furnished house, 261 South Second street.

To Rent—Four upstairs rooms, unfurnished. 7 South Eighth street.

To Rent—Furnished rooms for light housekeeping on the ground floor, 408 East Linn.

To Rent—Store room, 11 South First street. McCombs Bros.

To Rent—April 1, building 60 feet wide and 200 feet long, two stories high. Formerly used by the Lennox Furnace Company. Bailey Bros.

To Rent—Front office rooms reasonable if taken at once. Inquire room 11, Tremont block.

To Rent—Lower modern flat. Inquire at 209½ West Main.

To Rent—Six-room modern house in Second ward. 506 Jerome street. Call 664 yellow.

LOST

Lost—Lady's gold watch, between Central Church of Christ and end of North Third street. Mrs. George W. Monroe, 711 North Center.

TYPEWRITERS.

Sold or rented, slightly used and rebuilt. Late models in all standard makes. The Typewriter Exchange, 503 Hippe Building, Des Moines; 301 Masonic Temple, Marshalltown. 'Phone 181 white.

CHIROPODIST.

Feet ache? Do they smart and burn; tire easily? Have you corns, callouses, ingrowing nails, painful bunions? Corns and all foot-ills quickly relieved. C. F. Ladd, chiropodist, Masonic temple.

MISCELLANEOUS.

Experts in wall paper cleaning. Macy & White. 'Phone 1391 white.

Asthma remedy—I will tell all afflicted with bronchial asthma what cured after forty-six years' suffering. G. F. Alexander, Portland, Maine.

Southwest Iowa is a fertile field for the man with anything to sell that has merit. It is thickly populated and prosperous. Seventy-five thousand people in southwest Iowa read the daily Nonpareil. It is the great want ad medium of this section. It is known far and wide as a producer of results. If you have land or anything else to sell or trade, get in touch with southwest Iowa thru the Nonpareil. Write for our special offer. Nonpareil, Council Bluffs, Iowa.

CUT RATE SHIPPING

Cut rates on household goods to Pacific coast and other points. Superior service at reduced rates. The Boyd Transfer Company, Minneapolis, Minn.

DIAMOND RING TO BE GIVEN AWAY AT 9 O'CLOCK THIS EVENING
—AT THE—
Jewelry Sales Co.
121 East Main Street
Special music by Meyers' Orchestra, assisted by Mr. Fisher.

ONLY ONE.

The Record in Marshalltown is a Unique One.

If the reader has a "bad back" or any kidney ills and is looking for an effective kidney medicine, better depend on the remedy endorsed by people you know. Doan's Kidney Pills have given great satisfaction in such cases. Marshalltown citizens testify to this. Here is a case of it:

Mrs. J. B. Cornelius, 306 West Sixth street, Marshalltown, Iowa, says: "From childhood I suffered from kidney trouble and as I grew older, I became worse. I suffered intensely from backache and bearing-down pains thru my loins. I was also annoyed by kidney weakness. Nothing helped me until I got Doan's Kidney Pills at the McBride & Will Drug Company. Since taking them, I have been in much better health and my back and kidneys have caused me but little trouble. I still recommend Doan's Kidney Pills whenever I have the opportunity. My experience with this remedy has convinced me that it can be depended upon."

Price 50 cents, at all dealers. Don't simply ask for a kidney remedy—get Doan's Kidney Pills—the same that Mrs. Cornelius had. Foster-Milburn Co., Props., Buffalo, N. Y.