WATERLOO, IOWA, NEWS.

Have you heard the latest ? Why, it's all over town about the banquet to be given in Bess Chapel A. M. E. church February 14th in honor of the Hon. John R. Linch.

Mrs. Jannie Thornton and children have returned home from Watervalley, Miss., after a two weeks' visit, reporting a very pleasant trip.

The literary society which meets in the A. M. E. church each Thursday evening is fast becoming a social center.

The Y. M. S. C. has become a fixture among the organizations of the city. Its programs are high class and attract the best citizens of the city to its meetings.

The Helping Hand gave its maiden entertainment on the 18th and its success was quite encouraging.

The Y. W. C. A. entertained at supper the ministers and their wives of the city on the 21st. Rev. I. W. Bess were among the guests.

Mr. and Mrs. John Brock left for San Antonio, Texas, Friday evening for an indefinite stay.

COLFAX, IOWA.

Services were well attended Sunday. The pastor, Rev. J. W. Morton, preached an inspiring and eloquent sermon Sunday morning and evening.

The B. Y. P U. elected the following officers for the ensuing year: President, Miss Gertrude Broddus; secretary, Miss Irene Duke; treasurer, Miss Margaret Robinson; program committee, Miss Mabel Welch; catechizer, Mr. Theodore Sorrel.

The B. R. church gave an entertainment Saturday night, which was well attended. A neat sum was realized.

Rev. G. O. Terrel is seriously ill at his home at this writing.

Mesdames J. J. Beasley and J. C. Welch were Capital City visitors Sunday.

Mrs. B F. Cooper, who has been visiting her sister, Mrs. Adalaide Jeffers, of Mason City, returned home accompanied by the latter and her son.

Mr. I. E. Johnson of Boise Idaho, and Mr. Ralph Spencer of Mason City were over Sunday guests in the spring city.

Mrs. J. W. Holmes, who has been very sick, is somewhat better at this writing.

Born, to Mr. and Mrs. William Bell, Friday, January 21, a son. Mother and son getting along nicely.

SCANDIA, IOWA.

Our church is still progressing. Sunday, January 23, our pastor, Rev. G. W. White, delivered an excellent sermon both morning and evening.

Mr. Jim Hamilton left for Indianapolis, Ind., to attend the miners' convention.

Mrs. Isaiah English, who has been ill for several weeks, is convalescing.

Mrs. Anna Griffith and little daughter, Mabel, returned to their home in Perry, Iowa, after several weeks' visit with Mrs. Isaiah English.

Troy Hamilton left Tuesday for Topeka, Kans, where he was called by the serious illness of his mother.

Renew your subscription and help boost the Bystander.

Bad Cold Quickly Broken Up.

Mrs. Martha Wilcox, Gowanda, N. Y., writes: "I first used Chamberlain's Cough Remedy about eight years ago. At that time I had a hard cold and coughed most of the time. It proved to be just what I needed. It broke up the cold in a few days, and the cough entirely disappeared. I have told many of my friends of the good I received through using this medicine, and all who have used it speak of it in the highest terms" Obtainable everywhere.

WASHINGTON, IOWA, NOTES.

Messrs. Johnson and Wagner of Ottumwa were guests at the Fred Turner home last Sunday. During the afternoon a luncheon was served by Mrs. Turner to a company of the young people to meet the gents.

Geo. Cheshire is lying at the Thos. Lewis home suffering from a badly injured ankle.

Tuesday night was Sunday school night at the gospel team meetings and the A. M. E. school was well represented with scholars and teachers, as there were about thirty in the line of march.

George W. Turner, one of the old settlers of this place, has been sick for the past three weeks, and the grip seems to have a pretty good hold on him He is improving very slowly.

Lou Moseley, a veteran flagman on the California train on the Rock Island, had a narrow escape in a wreck of the train at Trenton, Mo., a day last week. He escaped with a few cuts and bruises.

Last Sunday night at the revival meetings at the M. E. church (white) the A. M. E. church furnished a quartet number, song, composed by Mrs. H. C. Boyd, Rev. Boyd, Samuel Hall, Jr., and N. L. Black. Miss Helen Motts was pianist. The church was packed, about 1,700 in all.

Henry Rhodes contemplates moving to the country in the near future. He has already a nice large team of horses to start with. He also has his farm contract.

A. L. Hall and son, Samuel. Jr., expect to farm the Berdo eighty acres a couple of miles south of the city.

Miss Margaret Campbell, who has been visiting her sister in North Dakota, is expected home in the near future.

Woman's Crowning Glory is Her Hair

Why not grow your hair by using

Mme. M. Beard Hair Grower

It removes dandruff, stops itching of the scalp and makes it graw long, soft and beautiful. Price 50c a box

Send stamp for pamphlet.

MME. M BEARD

AGENTS WANTED

519 So. 18th St. St. Joseph, Mo

BUXTON, IOWA.

Through self-control the evil impulses are nullified and the good nourished.

Miss Ethel Johnson of Miama has been confined with la grippe.

Miss McNola Sears was in the city a few days last week.

Mr. and Mrs. Edgar Toran received a happy visit from the stork and while he was there he left a pair. Mother and both children are doing fine.

Rev. Ferribee is in Chicago on business this week.

Mr. R. G. Potter, who recently went to Knoxville to work, has returned to Buxton. Claims work didn't suit him.

The boys are preparing themselves for another home talent minstrel soon, under the management of Arthur Hill.

Mr Pete Billings left Buxton last week to look up a new location.

Miss Blackburn was called away from her school Monday on out of town business.

Mrs. James Galauth made a business trip to Des Moines on Monday.

Mr. Sears is ill.

Rev. Brasco is carrying on a series of revival meetings at the Tabernacle Baptist church. Everybody is welcome.

The Gist Of It.

"Last December I had a very severe cold and was nearly down sick in bed. I bought two bottles of Chamberlain's Cough Remedy and it was only a very few days until I was completely restored to health," writes O J. Metcalf, Weatherby, Mo. If you would know the value of this remedy, ask any one who has used it. Obtainable everywhere.

Free to Colored Women, Our 1916 Style Book

We are the largest manufacturers of colored women's hair, and in order to introduce our goods we are sending free our latest book, showing styles for colored women, in the latest hair dressing.

Every colored woman should have one. We guarantee every article we sell or money refunded. All hair will positively stand combing and washing the same as your own.

We manufacture a STRAIGHTENING COMB of solid brass, with extra heavy back, absolutely the best and most serviceable made, fully guaranteed. With each comb we sell at the low price of 89 cents we give a lamp cup free. Send your order for this straightening comb today.

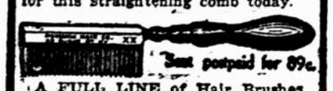

Sent postpaid for 89c.

A FULL LINE of Hair Brushes, Nets and Toilet Articles is illustrated and can be bought for less than offered elsewhere.

Send two-cent stamp for book today.

AGENTS WANTED.

RUMANIA HAIR COMPANY,

181-187 Park Row, New York.

Department 61

"Clean Up the Bowels and Keep Them Clean"

There are many remedies to be had for constipation, but the difficulty is to procure one that acts without violence. A remedy that does not perform by force what should be accomplished by persuasion is Dr. Miles' Laxative Tablets. After using them, Mr. N. A. Waddell, 315 Washington St., Waco, Tex., says:

"Almost all my life I have been troubled with constipation, and have tried many remedies, all of which seemed to cause pain without giving much relief. I finally tried Dr. Miles' Laxative Tablets and found them excellent. Their action is pleasant and mild, and their chocolate taste makes them easy to take. I am more than glad to recommend them."

"Clean up the bowels and keep them clean," is the advice of all physicians, because they realize the danger resulting from habitual constipation. Do not delay too long, but begin proper curative measures.

Dr. Miles' Laxative Tablets are a new remedy for this old complaint, and a great improvement over the cathartics you have been using in the past. They taste like candy and work like a charm. A trial will convince you.

Dr. Miles' Laxative Tablets are sold by all druggists, at 25 cents a box containing 25 doses. If not found satisfactory after trial, return the box to your druggist and he will return your money. 12

MILES MEDICAL CO., Elkhart, Ind.

Women of Sedentary Habits.

Women who get but little exercise are likely to be troubled with constipation and indigestion and will find Chamberlain's Tablets highly beneficial. Not so good as a three or four mile walk every day, but very much better than to allow the bowels to remain in a constipated condition. They are easy and pleasant to take and most agreeable in effect. Obtainable everywhere.

HEALTH HINTS

A. J. Booker, M. D.

Consistency is a rare jewel; sincerity is found little oftener. No man ought sacrifice a principle to appear consistent, yet there are some great measures upon which we must stand regardless of appearances or position.

In the first place there are certain principles of manhood which should stand out, regardless of how it affects business or policy. A human being must decide whether he loves independence and honor more than money or position. There are times when we must decide once for all whether policy or principle is going to decide the course. Every man and every woman knows when the crisis comes, and upon the decision depends all the future with its attendant self-respect As Lowell puts it,

"Once to every man and nation comes
a moment to decide,
In the strife with truth and falsehood,
for the good or evil side,
Some great cause, God's new Messiah,
offering each the bloom or
blight,
Parts the goats upon the left hand
and the sheep upon the right,
And goes on forever 'twixt that darkness and that light.
Then it is the brave man chooses
while the coward turns aside,
Doubting in his abject spirit till his
Lord is crucified."

The man who cannot be a man and be free in spirit to reject an infamous proposition because he is poor and hungry would not raise much noise about the proposal if he had a million dollars. A man who has deep seated convictions on a proposition does not consider the advantage of countenancing a wrong for the immediate benefit. Who would mortgage his soul for money or position?

The old saying, "The Lord sent it even if the devil did bring it," is no more humorous than it is logical. The minister who claims to denounce gambling and the calls upon "the boys" to bring their ill gotten gains to carry on the Lord's work is either a hpocrite or a crook; the man who says the saloons are bad, but gets drunk at home is mighty weak on logic; the doctor who puts abortions on a financial basis is a moral leper; the man who is afraid to speak out on a rotten subject when his soul cries out against it is paying a mighty price for comfort of a physical nature. There is a type of individual which accepts conditions as they are; they do not pose as reformers; they do not llaim to possess a fine sensibility. This type is much more to be respected than the one that frowns with the face, but grows jolly in the pocket and is so sorry that the world is going to the bow wows.

The insincere and the inconsistent will be with us so long as the dollar mark is the shrine before which they worship; men will try to be monkeys until they think money will make men of them, but once surrender manhood and all the money in the bank will not buy it back. People in this country, it is true, to a large extent appear to respect riches, but without any apology, without any qualms, without affecting respect they worship manhood and courage.

ROCK ISLAND, ILL.

Mrs. Grace Clay has recovered from her attack of la grippe.

Mrs. Keonia Hoskins gave a grand musical entertainment Monday night, Januar y24, at the A. M. E church. It was a great success. The auditorium was packed and the refreshments were sold out.

Three colored students were enrolled in the freshman class of the high school on Monday afternoon, Margaret Rice, Mary Godwin and Edward Heuston. Miss Deborah Stewart enrolled in the junior class.

Mrs. Charles Golden, Sr., is fast recovering from her recent spell of sickness.

There will be a special program given February 13th by the members of the Christian Endeavor League. The program will take place at Wayman chapel at 7:30 p. m. of the above mentioned date. The program is one celebrating "Young People's Day."

Mr Travis, Sr., is seriously ill.

Mrs. Rhoda Reynolds entertained the Sewing Circle of Wayman chapel A. M. E. church Thursday, January 27th.

Mrs. Ada Jackson entertained the Mite Missionary society of the A. M. E. church Friday, Januar 28. All present reported a fine time

Miss Zellay Greene was called to Clinton, Iowa, Tuesday, January 25, by the untimely and sad death of her youthful brother, Willard Greene. The band, of which he had been a member, also went to pay their respects to their dead comrade.

Mr. Lambert is still very sick.

Mrs. Florence Hopson has moved to Chicago She was a member of the A. M. E. church here and was very popular.

SIOUX CITY, IOWA.

The A. I. P. club will give a "Velvet Tea" Friday evening, January 28, at the Mt. Zion Baptist church for the benefit of the A. M. E. and Mt. Zion churches.

Little Phalbia and Naomi Green, children of Mr. and Mrs H. G. Green, and Lillie May, daughter of Mr. and Mrs. Arthur Webb, are on the sick list.

The Ladies' Aid society of the A. M. E. church met last Thursday afternoon at the parsonage with Mrs. J. H. Garrison as hostess. Adjourned to hold their next meeting with Miss Mary Thompson.

Mr. and Mrs. Arthur Webb were hosts at a dinner Sunday in honor of Mr. R Delaney of Chicago. Other guests were Mr. and Mrs. H. G. Green, Mrs. Marjorie Dickerson, Mr. Perry Louneer and Miss Jessie Fagain.

Next Sunday will be quarterly meeting at the A. M. E. church. Presiding Elder Rev. S. B. Moore will be present and will preach throughout the day.

The Ladies' Aid societ of the A. M. E. church will give a concert, bazaar and supper Thursday evening, January 27th. Miss Mary Thompson, chairman.

Rev. R. Knight filled the pulpit at the A. M. E. church last Thursday evening.

Fever Sores.

Fever sores and old chronic sores should not be healed entirely, but should be kept in healthy condition. This can be done by applying Chamberlain's Salve. This salve has no superior for this purpose. It is also most excellent for chapped hands sore nipples, burns and diseases of the skin. For sale by all dealers.

Would Seem So.

Crawford—Do the rich know how the other half live?

Crabshaw—After taking their money from them they must be able to form some idea of how they are compelled to live.—Puck

HAVE YOU BEAUTIFUL HAIR?

WE are the only Importers and Manufacturers of Real Colored People's Hair. Also Wavy Hair.

We absolutely guarantee our hair to stand combing and washing and to retain its color and crimp.

Wigs, Plats, Braids, Transformations and Puffs in stock or to order; all shades, none too difficult.

Straightening Combs and Toilet Articles.

Send two-cent stamp for Price List. Mail Orders receive prompt attention.

The Old Reliable Mme. Baum's Hair Emporium

486 8th Avenue 11-16-2-16 Between 34th and 35th Sts. NEW YORK CITY

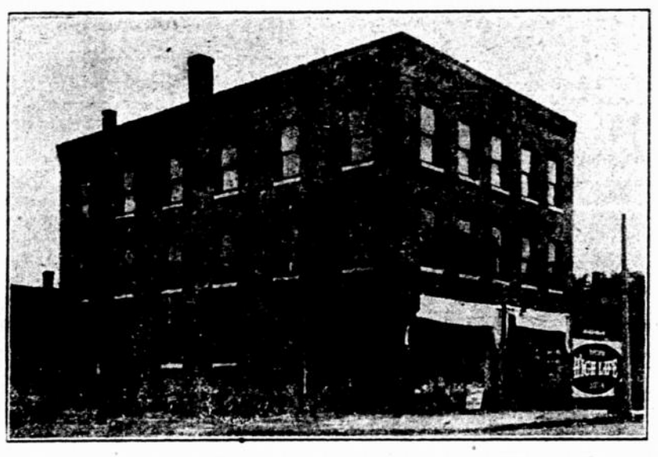

The New Thompson Hotel

A First-Class Modern Hotel European Plan

Rates Reasonable

10 Blocks from Union Depot The Public is

Corner of 9th and Park Sts. Invited,

L. E. Hanger

NEW

Elite Restaurant

New Reliable Place to Eat

Meals 15c and up

Lunches or Short Orders Served

304 W. Grand Ave.

Des Moines Iowa

VIVIAN L. JONES

Funeral Director

The very best service guaranteed

Prices the lowest - - - -

Calls answered promptly day or night No extra charges for distance—Reverse all phone charges

PHONE: Maple 2548 / Residence Wal. 6824.

Office 519 East Court Ave Des Moines

Iowa Phone 778 Automatic 3952 Rates $1 per day

Tenth Avenue Hotel

1 block from C. & N. W. Ry.

All Rooms are Warm.

Restaurant and Lunch Room

SPECIALTIES

Chop Suey Chili Con Carne Yockeme

Oysters in Season

Special attention given to Theatrical People

Barber Shop in connection

F. F. JACKSON, PROP.

OPEN DAY AND NIGHT Clinton, Iowa

NOTICE TO REDEEM FROM TAX SALE.

To A. J. Harter, the person in whose name the real estate described below is taxed:

You are hereby notified that at a regular tax sale held in and for Polk county, Iowa, on December 4, 1911, the following described real estate, towit:

Lot eight (8), in block two (2), in the town of Chesterfield, now included in and forming a part of the city of Des Moines, Polk county, Iowa, was sold to W. L. Baugh for the payment of taxes for the year 1910 thereon, and a certificate of purchase was duly issued to him by the treasurer of said Polk county, Iowa, which certificate is now owned and held by E. C. Worthington.

That the time for redemption from said sale will expire and a deed for said real estate will be issued to him by the treasurer of said Polk county, Iowa, unless redemption from said sale be made within ninety days from the completed service of this notice.

Dated Des Moines, Iowa, January 12, 1916.

E. C. Worthington.

Book 29, page 59.

NOTICE TO REDEEM FROM TAX SALE.

To Jas. Chittick, the person in whose name the real estate described below is taxed:

You are hereby notified that at a regular tax sale held in and for Polk county, Iowa, on December 6, 1910, the following described real estate, towit:

Lot thirteen (13), in block one (1), of the official plat of the northeast quarter (1-4) of the southwest quarter (1-4) of section twenty-three (23), township seventy-nine, north of range twenty-four (24), (except the east eight hundred thirty and fourtenths (830.4) feet thereof), now included in and forming a part of the city of Des Moines, Polk county, Iowa, was sold to E. C. Worthington for the payment of taxes for the year 1909 thereon, and a certificate of purchase was duly issued to him by the treasurer of said Polk county, Iowa, which certificate is now owned and held by E. C. Worthington.

That the time for redemption from said sale will expire and a deed for said real estate will be issued to him by the treasurer of said Polk county, Iowa, unless redemption from said sale be made within ninety days from the completed service of this notice.

Dated Des Moines, Iowa, January 12, 1916.

E. C. Worthington.

Book 28, page 111.

NOTICE TO REDEEM FROM TAX SALE.

To Elisha McClain, the person in whose name the real estate described below is taxed:

You are hereby notified that at a regular tax sale held in and for Polk county, Iowa, on December 6, 1910, the following described real estate, towit:

The west one-half (1-2) of lot six (6), in block seven (7), in Oak Park, an addition now included in and forming a part of the city of Des Moines, Polk county, Iowa, was sold to E. J. Boynton for the payment of taxes for the year 1909 thereon, and a certificate of purchase was duly issued to him by the treasurer of said Polk county, Iowa, which certificate is now owned and held by E. C. Worthington.

That the time for redemption from said sale will expire and a deed for said real estate will be issued to him by the treasurer of said Polk county, Iowa, unless redemption from said sale be made within ninety days from the completed service of this notice.

Dated Des Moines, Iowa, January 12, 1916.

E. C. Worthington.

Book 29, page 49.

NOTICE TO REDEEM FROM TAX SALE.

To N. W. Clark the person in whose name the real estate described below is taxed:

You are hereby notified that at a regular tax sale held in and for Polk county, Iowa, on December 2, 1912, the following described real estate, towit:

Lot fifteen (15) in block twelve (12), in Larison Place, now included in and formig a part of the city of Des Moines, Polk county, Iowa, was sold to W. E. Kersey for the payment of taxes for the year 1911 thereon, and a certificate of purchase was duly issued to him by the treasurer of said Polk county, Iowa, which certificate is now owned and held by E. C. Worthington.

That the time for redemption from said sale will expire and a deed for said real estate will be issued to him by the treasurer of said Polk county, Iowa, unless redemption from said sale be made within ninety days from the completed service of this notice.

Dated Des Moines, Iowa, January 12, 1916.

E. C. Worthington.

Book 30, page 69.

NOTICE TO REDEEM FROM TAX SALE.

To E. R. Moore, the person in whose name the real estate described below is taxed:

You are hereby notified that at a regular tax sale held in and for Polk county, Iowa, on December 6, 1909, the following described real estate, towit:

Lot nine (9), in block eight (8), (except railroad right of way) of T. E. Brown's official plat of the northeast quarter (except the northeast forty acres of same) of section thirty-six (36), township seventy-nine (79), north of range twenty-four (24), now included in and forming a part of the city of Des Moines, Polk county, Iowa, was sold to E. C. Worthington for the payment of taxes for the year 1908 thereon, and a certificate of purchase was duly issued to him by the treasurer of said Polk county, Iowa, which certificate is now owned and held by E. C. Worthington.

That the time for redemption from said sale will expire and a deed for said real estate will be issued to him by the treasurer of said Polk county, Iowa, unless redemption from said sale be made within ninety days from the completed service of this notice.

Dated Des Moines, Iowa, January 12, 1916.

E. C. Worthington.

Book 27, page 71.

THE BYSTANDER

BYSTANDER PUBLISHING CO., PUBLISHERS DES MOINES, IOWA

JOHN L. THOMPSON, EDITOR

FRIDAY, JANUARY 28, 1916

owned and held by E. C. Worthington.

That the time for redemption from said sale will expire and a deed for said real estate will be issued to him by the treasurer of said Polk county, Iowa, unless redemption from said sale be made within ninety days from the completed service of this notice.

Dated Des Moines, Iowa, January 12, 1916.

E. C. Worthington.

Book 28, page 104.

NOTICE TO REDEEM FROM TAX SALE.

To M. L. Davis, the person in whose name the real estate described below is taxed:

You are hereby notified that at a regular tax sale held in and for Polk county, Iowa, on December 4, 1911, the following described real estate, towit:

Lot four (4), in block two (2), in DeWolf's addition, now included in and forming a part of the city of Des Moines, Polk county, Iowa, was sold to E. C. Worthington for the payment of taxes for the year 1910 thereon, and a certificate was duly issued to him by the treasurer of said Polk county, Iowa, which certificate is now owned and held by E. C. Worthington.

That the time for redemption from said sale will expire and a deed for said real estate will be issued to him by the treasurer of said Polk county, Iowa, unless redemption from said sale be made within ninety days from the completed service of this notice.

Dated Des Moines, Iowa, January 12, 1916.

E. C. Worthington.

Book 29, page 81.

NOTICE TO REDEEM FROM TAX SALE.

To Claude A. Baker, the person in whose name the real estate described below is taxed:

You are hereby notified that at a regular tax sale held in and for Polk county, Iowa, on December 4, 1911, the following described real estate, towit:

Lot twenty-three (23) of George Garver's sub-division of lots one (1) and two (2) official plat of lot forty-seven (47) of Brooks and Company's addition to the city of Des Moines, Polk county, Iowa, was sold to E. J. Boynton for the payment of taxes for the year 1910 thereon, and a certificate of purchase was duly issued to him by the treasurer of said Polk county, Iowa, which certificate is now owned and held by E. C. Worthington.

That the time for redemption from said sale will expire and a deed for said real estate will be issued to him by the treasurer of said Polk county, Iowa, unless redemption from said sale be made within ninety days from the completed service of this notice.

Dated Des Moines, Iowa, January 12, 1916.

E. C. Worthington.

Book 29, page 49.

NOTICE TO REDEEM FROM TAX SALE.

To N. W. Clark the person in whose name the real estate described below is taxed:

You are hereby notified that at a regular tax sale held in and for Polk county, Iowa, on December 6, 1909, the following described real estate, towit:

Lot nine (9), in block eight (8), (except railroad right of way) of T. E. Brown's official plat of the northeast quarter (except the northeast forty acres of same) of section thirty-six (36), township seventy-nine (79), north of range twenty-four (24), now included in and forming a part of the city of Des Moines, Polk county, Iowa, was sold to E. C. Worthington for the payment of taxes for the year 1908 thereon, and a certificate of purchase was duly issued to him by the treasurer of said Polk county, Iowa, which certificate is now owned and held by E. C. Worthington.

That the time for redemption from said sale will expire and a deed for said real estate will be issued to him by the treasurer of said Polk county, Iowa, unless redemption from said sale be made within ninety days from the completed service of this notice.

Dated Des Moines, Iowa, January 12, 1916.

E. C. Worthington.

Book 27, page 71.

You Should Use

Madam P. M. Dabney's

XXTH CENTURY HAIR PREPARATIONS

And Have Good Hair

TESTIMONIAL

"With the use of Madam P. M. Dabney's XXth Century Hair Preparations my hair has grown four inches in six months. I would not be without them." Mrs. Henderson, 1721 Forest Ave., Kansas City, Mo.

Mme. P. M. Dabney's XXth Century Hair Grower

Madam P. M. Dabney's XXth Century Hair Grower promotes a beautiful growth of hair, stops falling out and breaking of hair, removes dandruff and relieves itching of scalp. It will make YOUR hair grow. For woman, man or child.

PRICE 50c. PER JAR

Mme. P. M. Dabney's XXth Century Hair Grower

Mme. P. M. Dabney's XXth Century Pressing Oil

Madam P. M. Dabney's XXth Century Pressing Oil is an ideal hair dressing, having properties which protect the hair from wind, weather and disease, make it soft and glossy; improves the quality of the hair and promotes straightening without irons. For woman, man or child.

PRICE 50c. PER BOX

Mme. P. M. Dabney's XXth Century Pressing Oil

Mme. P. M. Dabney's XXth Century Shampoo

Madam P. M. Dabney's XXth Century Shampoo is the best cleaner for the washing of the heads of colored people. It contains no astringents or other ingredients harmful to the scalp. It promotes hair health and vigor. For woman, man or child.

PRICE 50c. PER BOTTLE

Mme. P. M. Dabney's XXth Century Shampoo

TESTIMONIAL

"This is to certify that the writer suffered for four years with danduff and itching of the scalp until practically bald, trying many remedies but of no avail. About six months ago I began to use Madam P. M. Dabney's XXth Century Hair Grower, the results up to date are pleasing. Dandruff removed, itching stopped, good growth of hair started. The remedy is O. K. Yours for succes, Rev. L. W. Harris, Mod. Mt. Zion Baptist Association, Carrollton, Mo."

Six Weeks'- Treatment $1.25

One jar Madam P. M. Dabney's XXth Century Hair Grower

One box Madam P. M. Dabney's XXth Century Pressing Oil

And one bottle Madam P. M. Dabney's XXth Century Shampoo . .

Make a course of treatment for the hair and scalp which will last six weeks. Send us an order today enclosing P. O. money order for $1.25 and receive them by parcel post prepaid, or write for literature and information to

Madam P. M. Dabney's XXth Century HAIR PREPARATIONS CO.

1806 E. 24th St. Kansas City, Mo.