BEREA PUBLISHING CO.
L. E. TUPPER, Manager

Entered at the Post-office at Berea, Ky., as second class mail matter.

THE CITIZEN.

Published Daily During G.A.R. Encampment

VOL. VII. Five Cents a Copy. BEREA, MADISON COUNTY, KENTUCKY, JUNE 11, 1906. One Dollar a Year. NO. 52.

Berea Welcomes You!

Citizens and College are proud to receive the Veterans and their Sons and the Ladies of the Relief Corps as their guests.

The Encampment of the Kentucky Grand Army of the Republic in Berea will be something long to be remembered by its citizens, and we hope also an event to which many of the visiting soldiers and their friends will look back with pleasure. They will want to tell their friends, or send them word, about the little city in which they have spent a few days, and so we will try to put the information into convenient form for them.

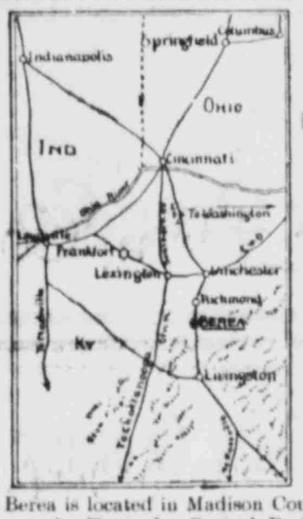

Berea is located in Madison County, on the Kentucky Central R. R., one hundred and thirty miles southeast of Louisville and one hundred and thirty-one south of Cincinnati. It is a healthful village, delightfully situated among the foothills of the Cumberland Mountains.

It is on the dividing line between the mountains, the home of the famous "mountain people," whose loyalty forms so romantic an episode in the Civil War, and the noted "Blue Grass Region" on the west. Two miles east is the pinnacle from which Daniel Boone first viewed the fertile plains of Kentucky.

The scenery is remarkably attractive. The climate is mild and healthful, the elevation above sea level being 1,020 feet, and mountain excursions are sources of great pleasure.

President Wm. G. Frost.

As the College grounds and buildings will be the center of interest, the place for entertainment and of the meetings, we will briefly describe some of their more important characteristics. As the visitor leaves the train and looks eastward from the station, up the street about a quarter of a mile he sees the tower of the new chapel rising from among the trees, on the plateau on which the college buildings stand. A ten minutes walk or five minutes ride will be more than sufficient to bring him to the college grounds.

Here the road winds up the hill, first to the right and then to the left from Ellipse street on to Chestnut street which leads through the grounds toward the Ladies Hall, where most of the visitors—all who wish it, will be entertained.

But the Chapel will be the scene of action at the beginning of the campaign. In it the sessions of the Grand Army are to be held in the main auditorium below, where fourteen hundred people may be seated. The Woman's Relief Corps in the upper chapel; the Ladies of the G. A. R. in Phi Delta Hall; the Sons of Veterans in the Parish House. This substantial demonstration of the ability of Berea students to make brick and lay them, to saw wood and polish it and locate it in ample floor or beautiful ceiling, will be of more than passing interest to the visitor. Those who are more ambitious will climb up into the tower and take the beautiful view of the grounds, and country around.

Every one will want to be familiar with the face of President Frost whose labors and prayers during the last fourteen years have had so much to do with the erection of the larger part of the College buildings.

And we will give you photographs of the paintings which appear on the walls on either side of the platform of the large auditorum where the sessions of most interest are to be held. On the right hand side the founder of the College, John G. Fee, of whom we shall hear more to-morrow, and his wife look down upon us. Beneath their portraits is that of Dr. D. K. Pearsons, the great philanthropist, whose latest gift to the College of a magnificent water supply, pure clear water coming down from five mountain reservoirs, will be of untold value to the College. Beside it is the face of Principal Hunting, so much of whose life has gone into the work of Berea. To the left of the platform, as we face it, are four more portraits of those whose faces have been dearest in the College. Above

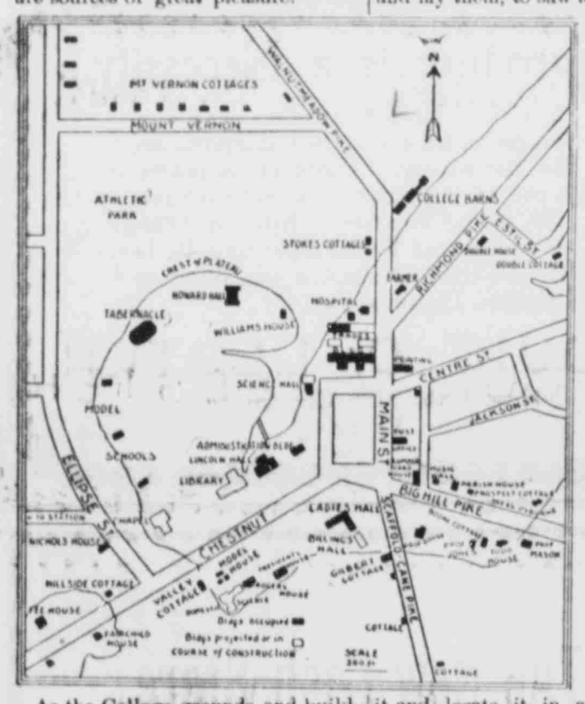

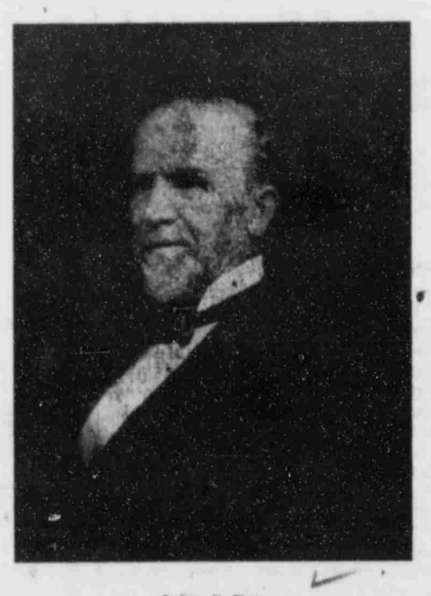

John G. Fee.

Prof. J. A. R. Rogers and his wife, whose prayers are still going up for this work, from their home in the west. Below is that of former President Fairchild, and Miss Gilbert, for twenty-eight years a Berea worker.

Northeast of the Chapel is the Carnegie Library building, just being completed and prepared for occupancy, and beyond that stands Lincoln Hall, a memorial to the great President, used largely for the class rooms of the College. Every one will want to see the medallion of Lincoln in the lower hall of this building which was presented to the College by the Century Co.

Dr. D. K. Pearsons.

On the other side of Chestnut street from Lincoln Hall, surrounded by beautiful trees and a green lawn stands the Ladies Hall, where the "Commissary Department" of the encampment and part of its "Sleeping Quarters" will be found.

Principal Bruce S. Hunting.

Looking northeast from Lincoln Hall across the open square, soon to become a Park, one sees one of the principal business blocks of the town, in about the center of which the Post Office will be found. North of this open square are the solid, red industrial buildings, in which are the Laundry, Sewing and Cooking rooms and the wood-working machinery and apparatus.

Miss Kate Gilbert.

Visitors will always be welcome in the office of the Citizen across the street from the front section of the Industrial building.

A picture of the large tabernacle, is also given, as it is the center of interest, on the great annual festival of the village and surrounding country—Commencement Day.

The Citizen for You.

The Citizen belongs to the Grand Army of the Republic for these three days of the Kentucky State Encampment and we shall be gratified if the old veterans make use of it. Send it to your friends, and make this office your headquarters.

Captain Wilson Planting Union Flag on Lookout Mountain.

The State Encampment of the G. A. R.

The hotel accommodations of the town are entirely inadequate to the care of those who are coming. The College dormitories and dining halls will, according to announcement, be placed at the disposal of visitors. Comrades wishing to take advantage of the hospitality of the College will report as soon as possible after arrival at the office of the Assistant Treasurer of the College in the basement of the Library, rear entrance. There they will be assigned to rooms and receive all needed information.

This afternoon will be spent by the comrades in visiting friends, seeing the points of interest in Berea, and in reporting at the office of the Committee on Credentials at Room 80 in the Chapel. All comrades are requested to visit this committee and register and secure a badge. The Council of Administration will meet at Room 82 in the Chapel at 3:00 p.m. A Bureau of Information will be conducted in room 81, the room being open at such hours as will be most convenient for visitors.

THE CAMPFIRE.

Tonight there will be a Campfire, arranged by the local post at the Chapel. At this, the addresses of welcome will be delivered and the responses to the same. Mr. T. J. Osborne, of the town board, will give the address of welcome on behalf of the town and President Frost will give that on behalf of the College. Professor Dodge will speak in behalf of Captain James West Post, Mrs. E. L. Hanson in behalf of the Woman's Relief Corps, and Mr. James W. VanWinkle in behalf of the Sons of Veterans. To these addresses, Mr. G. W. Sanders, of Mayfield, Senior Vice-Commander, will respond for the G. A. R., Mrs. Mary Lyle Reynolds, of Covington, State Secretary of the state organization of the Woman's Relief Corps, will respond for that body, Mrs. Minnie E. Brile, of Louisville, State President, will speak for the Ladies of the G. A. R., Chas. Stebbins, the State Commander, of Covington, will respond for the Sons of Veterans, and H. V. Speelman, their National Commander, of Cincinnati, will also make a few remarks. Five minute speeches will also be made by a number of Past Commanders and other distinguished comrades from abroad.

The instrumental music for the occasion will be furnished by two old comrades from Cincinnati, Messrs. Macbrair and Jamison, with fife and drum. Those having the campfire in charge consider themselves very fortunate in having secured these comrades and all hearts will thrill at the sound of the music of other days. The Ariel Quartet will also be present and will sing inspiring selections, and a solo by Mrs. C. H. Grosvenor and a duet by Misses Putnam and Cornelius are promised.

BUSINESS SESSION.

The first business session of the Encampment will be held in the main audience room of the Chapel on Tuesday morning at 9:00 o'clock. The Woman's Relief Corps will meet in the upper chapel, the Ladies of the G. A. R. in Phi Delta Hall, and the Sons of Veterans at the Parish House at the same hour. At the Chapel, the order will consist of the opening exercises of the Encampment, followed by the reports from Department Commanders and other Staff Officers and other business. The afternoon sessions in the same places will also be devoted to business.

On Tuesday night, there will be an entertainment in the auditorium of the Chapel. This entertainment has been secured by the Capt. James West Post for the enlivenment of the Encampment and of the visitors and citizens, and will consist of Readings, Slight of Hand, Ventriloquism, and Mind Reading. It will be given by Professor J. Herrman Moore, of Pittsburg, Pa., and his assistants, and has been highly recommended by members of the Post who have witnessed it. The doors of the Chapel will be opened at 7:00 o'clock and all are urged to be in their places by 7:30. Tickets will be for sale at all three entrances of the Chapel and also in town before the time of gathering, 25 cents for gentlemen and 15 cents for ladies and children.

On Wednesday morning there will be a business session as on Tuesday, and Installation of Officers.

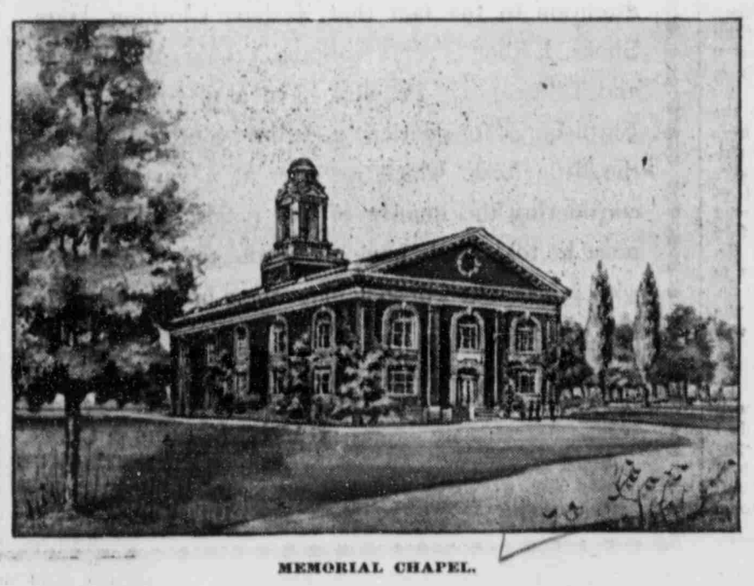

MEMORIAL CHAPEL.

LADIES HALL.

LINCOLN HALL.

BEREA TABERNACLE.