PAPER COFFINS.

One of the latest things in paper is coffins. The paper coffin, it is said, has stood all the tests. It has been demonstrated to be water proof, fireproof, acidproof—in fact indestructible.

MEN'S FINE SHOES,
$3.00 KIND LOOK LIKE
$5.00 SHOES.
THE SHOE STORE,
RICE & NAYLOR.

NEW THEORY FOR BALDNESS.

A Michigan scientist, Dr. Delos L. Parker of the Detroit College of Medicine, has just published the results of a most interesting series of experiments undertaken to prove that men are bald because they do not breathe properly.

CHEAP EXCURSION.

The excursion train from Hickman and intermediate points to Nashville, on Aug. 29, leaves Hickman at 7:30 a. m; State Line, 7:50 a. m; Woodland Mills, 7:55; Union City, 8:15; the rate from each of these points round trip ticket is $3.00.

NOTICE.

As the assignee of R. S. Murrell, I have this day made a settlement with the County Judge of the Fulton County Court, and will on the 2nd Monday in October, 1901, move the court for a final discharge of said case. This Aug. 12, 1901. W. P. TAYLOR.
8-16-4t Assignee.

THE COST OF OUR ARMY.

A statement was recently published showing the expense per head of the soldiers of various countries, from which it appeared that the United States soldier costs this government nearly five times as much as does the Russian and three and a half times as much as the German, and an exchange wants to know where all the money goes.

FARM FOR SALE.

32½ acres, about 1¼ miles west of State Line Station, nice new house of 6 rooms, good barn and other out buildings, 2 good cisterns and well, 9 acres in fruit, 3 acres in woods lot, and balance clovered. For terms apply to
J. H. EVANS,
Woodland Mills,
8 24t Tenn.

DINNER DAILY.

The ladies of the Hickman Baptist church will serve dinner each day during Circuit Court. It will be remembered that this congregation suffered the loss of their church house by the storm, and they are seeking to help rebuild it. You will get a nice dinner, and aid in a good cause Bear this in mind you who attend court

JAMES CAMPBELL DROWNED.

News was received by the family at Cayce, Sunday, that Mr. James Campbell, son of Mr. Allen Campbell, was drowned in Red River, about 20 miles from Texarkana. His remains were shipped from Texarkana, Monday, to be buried at his old home near Cayce.

The deepest sympathy is extended to his aged father, mother and other relatives.

OFF FOR NUMBER NINE.

(Fulton Leader.)

A jolly crowd of fishermen eft this morning for No. 9 Lake, near Hickman, where they will spend the week. Among those who went we notice R. M. Atkinson, W. T. Carr, Pleas Taylor, Henry Palsgrove, John Thompson, Fon Collins, Mike Taylor, J. R. Province, Henry Taylor, Joe Browder, Dr. J. M. Alexander and Jim Parker. They took two cooks along and all the necessaries for the enjoyment of camp life.

NOTICE.

Mrs. M. E. Watson, Austin Adams, Dock Adams, Larry Everett, J. C. Hawkins, J. C. Harris, B. F. Beckham, D. W. Beckham, C. V. Jones and Chas. Watson: You will hereby take notice that on the 17th day of September, 1901, I will cause the County Processioners to meet on my farm at Mrs. Carrigan's residence, in Madrid Bend, Fulton Co., Ky., for the purpose of processioning the same, and will continue from day to day until through.
SUSAN MEGILL,
8-9-4 Per Attorney, H. F. Remley.

RAIL ROAD TALK.

(Troy News Banner.)

The people of Lake county have made up their minds to have a railroad, and the railroad is all the talk in our sister county. 'Squire Harris has the matter in hand and will doubtless push it to completion. Two plans are proposed—to build the road either direct from Union City or from Fulton via Woodland Mills. If Fulton gives the most she will get the road; otherwise, Union City has made up $40,000 and say they can make up $10,000 more. Lake county herself has made up $40,000 and states that without any difficulty she can make up $10,000 more.

U. C. & LAKE COUNTY R. R.

(Lake County Advocate.)

The directors of the Hickman & Tiptonville R. R. Co., met Thursday and took steps necessary for the changing of the name and terminus of the R. R.

It's to be the Union City and Lake County R. R., and to run from this place, or further down in the country, to Union City. It will pass over the richest country in the world and tap two good railroads at Union City, the N. C. & St. L., and the M & O.; also be within three miles of the I. C.

Judge Harris was selected to succeed Mr. J. W Chambers as director, Mr. Chambers having retired.

Mr. J. C. Harris and Chief Engineer R. d'Ailly went to Union City this week to prospect and begin the survey.

We believe this to be the most practical route and feel pretty sure of succeeding.

ADDITIONAL LOCALS

Mrs. Jocie Bruer and daughters, are visiting near Clayton, Tenn.

Miss Lightner of St. Louis, is visiting her friend Miss Bessie Case.

C. B. Travis has gone on an extended visit to the Beach and several cities.

Capt. James Koger and family left yesterday for their home in Paducah.

Dr. and Mrs. C. H. Hubbard have returned from several weeks stay at Monteagle.

The Baptists will hold regular service Sunday. Special musical program at both services.

Mr. Moore, of Pulaski, Ill., father of Attorney F. S. Moore, is visiting in Hickman, with some view of investing in lands.

When the schools open please remember that we have what you need and we know what you want.
WILSON'S BOOK STORE.

The Gospel of Peace takes on many forms. Two hundred rifles and 20,000 cartridges have been sent to the missionaries in Southern Mongolia.

General McArthur announces that Northern Luzon has been "pacified" but not "tranquilized." This distinction makes little difference.

Meager details have been received of an ocean horror off coast of Alaska. The steamer Islander, from Victoria to Skagaway, struck an iceberg and 65 lives were lost.

That farmer who directed in his will that $45,000 be burned up will have the condition fulfilled. The lawyers have begun suit to break the will. That is probably the quickest method.

An American physician who for many months was in the Boerland with the Boer army, has just returned home. He has been interviewed and the substance of his conclusions is that the British army is as far from victory as it was when the war began.

Mrs. V. R. Webb who has been visiting her daughter Mrs. E. S. Wittel, left here on Monday night being called to her home on account of the serious illness of her husband. She was accompanied to Louisville by her son Harry and Willie Wittel.

There are 870 saloons in Louisville. There is some uneasiness that visiting Knights Templars may not find places to eat and sleep, but there is every promise that they will have no trouble in wetting their whistles occasionally. —Eddyville Tale.

A Wisconsin man proposes to pump all hot air into mammoth wells during the summer and release it during the winter, thereby insuring cool summers and warm winters. People persist, however in looking upon this suggestion merely as a hot air story.

A company that started out modestly in Chicago a few years ago has grown in influence and wealth until it now practically controlls the match trade of the world. A great deal of its success is due to a machine that makes three matches that break in the lighting to every one that does not.

Colorado ranchmen are congratulating themselves on the shortage in the corn crop. They have been compelled to compete with large numbers of corn-fed stock when they went to market with their mountain fed grassers, but this year they feel that the competition will not be so great. Colorado will turn out excellent range cattle this year and the pastures were never in better condition.

Another of the periodical South American revolutions is on. Four thousand Columbians, under Dr. Rangel Garblas invaded Venezuela from the frontier of Cucuta. The invaders were obliged to retire on the first fight. The constitution has been suspended in several Venezuelan States as the result of the invasion.

BARBECUE AND BRAN DANCE.

SATURDAY, AUGUST, 31, 1901.

There will be a Barbecue and Bran Dance at Little Obion Bridge, on Saturday, August 31st. Plenty of Refreshments, good Music and Good order.
THOMAS KESTERSON.

A MILLENNIAL CELEBRATION.

Centennial celebrations have been quite frequent of late years. It does not seem very long since the United States celebrated the centennial of our independence by the great exposition at Philadelphia. A few years later the quadri-century of the discovery of America was celebrated by the great exposition at Chicago. And now, active plans are being carried out for the celebration of the centennial of the purchase of Louisiana by President Jefferson by an exposition at St. Louis in 1903.

But the English people are about to hold a millennial celebration, the anniversary of a reign far back of anything in American history. The reign of Alfred the Great, the first great king and the greatest of the kings of England in true greatness, is to be celebrated at Winchester next month. Alfred died on Oct. 26, 901.

A MACHINE SMASHED.

(Owensboro Inquirer.)

The Democrats of Virginia have done what the Democrats of this state ought to do. They have annihilated the machine, and have nominated a ticket that will command the support of all decent Democrats, and all others will be bound to support it whether they wish to or not.

TAXES! TAXES!

Your city taxes have been due since March 1st. Come forward and settle at once. By so doing, you can save 6 per cent. intesrest, which goes on Sept. 1st.
TOM. DILLON, JR., C. T, C.

HICKMAN BANK,

HICKMAN, - - - KENTUCKY

Capital Stock paid in $50,000
Surplus and Undivided Profits, 20,000

Does a General Banking Business. Loans Money on Liberal Term Act's of Farmers, Merchants and Manufacturers respectfully solicited

The Funds and Securities of this Bank are protected by the

Mosler Patent Screw Door Safe

Has never yet been Opened by Burglars.

R. T. TYLER, President, W. C. JOHNSON, Cashier
C. A. HOLCOMBE, Vice-President. S. AMBERG Asst. Cashier

HICKMAN WAGON CO.

MANUFACTURERS OF THE CELEBRATED

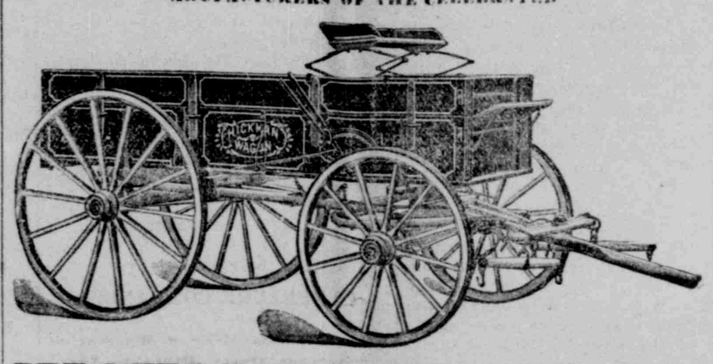

HICKMAN WAGONS,

HICKMAN, KENTUCKY.

VITALITY-POWER-HEALTH RESTORED!

The weak made strong by the use of NERVO-TABLETS.

A SPECIFIC for all SEXUAL WEAKNESS and Nervous Troubles. Make pure rich blood; impart warmth, power, vigor, energy THEY NEVER FAIL. No matter how hopeless the case may seem. Astonishing and quick results. They supply the Nerves, Brain and Blood with the most powerful and highly concentrated NERVE and BLOOD FOOD known, and being the TRUE Natural Vegetable Tonic, are quickly assimilated, restoring Lost Vitality naturally and permanently. Nervo-Tablets are the product of the latest, most skillful and learned research in Materia Medica and are different from other remedies of the class. They act as food to the system and leave it stronger every time used. They begin at the seat of the disease, and act on the Liver, Kidneys and Bowels, cleansing the entire system from impurities, and at the same time tonic up every part of it. They will positively make WEAK MEN and WOMEN strong and robust. They have our unqualified guarantee. They surely and quickly stop all drains. Positively cure Impotency, Night Losses, Vericocele, bad effects of Tobacco and Whiskey, Lost Manhood Tired Feeling, Sleeplessness, Nervous Debility, Indigestion, Constipation, Dizziness, Vertigo, St. Vitus Dance, Nervous Headache, Backache, Trembling, Numbness, Lost Power, and all such diseases of the genital organs. Prevent Paralysis and Consumption. Weak Women should use them. They will bring the Bloom of Health to Pale Faces; add pleasure to life. We could give Thousands of Testimonials, but your best way is to try them. We refund the money if a cure is not affected. Try them and if you want it, you can have your money back just for the asking. Price 50c a box of ten days treatment. Six boxes $2.50. Securely sealed by mail. Postage stamps taken same as cash. Address THE NERVO REMEDY CO., 358 West Jefferson St., Louisville, Ky., Sole Agents for the United States.

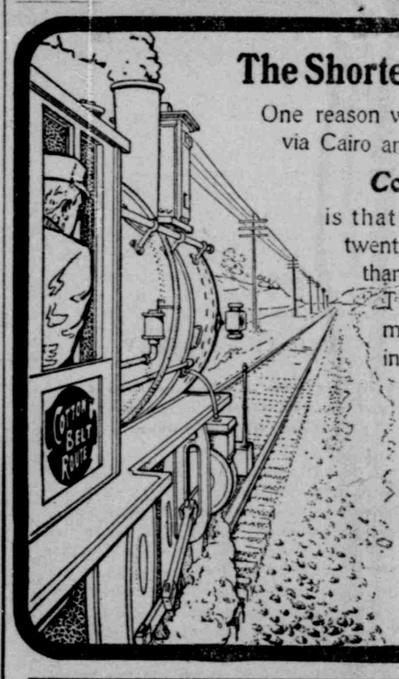

The Shortest Route to Texas.

One reason why travelers to Texas go via Cairo and the

Cotton Belt Route,

is that the Cotton Belt is from twenty-five to fifty miles shorter than other routes.

This saving in distance makes a corresponding saving in time.

Cotton Belt trains carry Pullman Sleepers at night, Parlor Cafe Cars during the day and Free Chair Cars both day and night.

Write and tell us where you are going and when you will leave, and we will tell you the exact cost of a ticket and send you a complete schedule for the trip. We will also send you an interesting little book, "A Trip to Texas."

M. ADAMI, T. P. A., Cairo, Ill.
E. W. LaBEAUME, G. P. and T. A., St. Louis, Mo.

CARUTHERS'
BAKERY AND CONFECTIONERY

FRESH BREAD, CAKES AND CONFECTIONERIES

CLINTON STREET
HICKMAN, KENTUCKY
Telephone Number 6.

C. E. EAKER,
General Grocer,
Powell Block, Clinton St.

Having purchased the Grocery Stock of J. J. C. Bondurant, would be pleased to have all old friends to call. Fresh Goods and Choice Bargains.

Tinner Here.

Mr. C. E. Smith, the tinner, thoroughly competent and skilled, is now with R. B. Brevard. Roofing and all kinds of Tin Work. Give him a call.
R B. BREVARD.

Have You Noticed

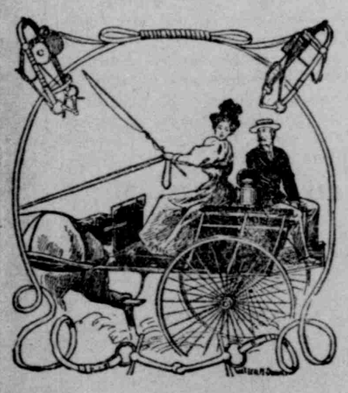

The amount of fine Buggies and Harness that E. E. Reeves & Co., have sold this Spring? If not just cast your eye around and see see them, It will surprise you but if you will call and look at his stosk of Buggies and Harness you will understand why it is so; they are up-to-date in everything in that line and sell them at the very lowest prices. Call and see us at Hickman.

E. E. Reeves & Co.

TO CONTRACTORS.

The Singer Mfg Co., case factory, Cairo, Ill., want to let the contract to cut and clear right of way for tram railroad from near Reelfoot Lake to Connelly's Landing on the Mississippi river, about 5 miles in length. Send sealed bids to B. W. McClure, Hickman, Ky., on or before Saturday, Aug. 31st. Survey is now being made, or for further information call or address
A 16 2 B. W. McCLURE.
Hickman, Ky.

A MINISTER GOOD WORK.

"I had a severe attack of billious colic, got a bottle of Chamberlain's Colic, Cholera and Diarrhoea Remedy, took two doses and was entirely cured," says Rev. A. A. Power, of Emporia, Kans. My neighbor across the street was sick for over a week, had two or three bottles of medicine from the doctor. He used them for three or four days without relief, then called in another doctor who treated him for some days and gave him no relief, so discharged him. I went over to see him one morning. He said his bowels were in a terrible fix, that they had been running off so long that it was almost bloody flux. I asked him if he had used Chamberlain's Colic, Cholera and Diarrhoea Remedy and he said. I went home and brought him my bottle and gave him one dose; told him to take another dose in fifteen or twenty minutes if he did not find relief, but he took no more and was entirely cured. For sale by Cowgill & Cowgill, Hickman.

CITY BARBER SHOP.

To my old customers: We are here to stay. Nobody will appreciate you patronage or take more pleasure in trying to please you than we old reliable barbers.
R. U. CALDWELL,
WILL CROWELL

DR. S. K. DAVIDSON
Dentist,
HICKMAN, KENTUCKY
Office over Cowgill & Cowgill's Drug Store.

H. F. Remley, Joe W. Bennett.
BENNETT & REMLEY
ATTORNEYS-AT-LAW
Will practice in all Courts—especially the Courts of Hickman and Fulton counties. Mr. Bennett's office will remain at Clinton and Mr. Remley's in Hickman.

To Save Her Child

From frightful disfigurement Mrs. Nannie Galleger, of La Grange, Ga., applied Bucklen's Arnica Salve to great sores on her head and face, and writes its quick cure exceeded all her hopes. It works wonders in sores, Bruises, Skin Eruptions, Cuts, Burns, Scalds and Piles. 25c. Cure guaranteed by Cowgill & Cowgill druggists.

Mid-August Clearance,

OF SPECIAL INTEREST.

But this is the month that must work the finish to many Special lines, and there's lots of desirable items under quiest marching orders here. Want the decks cleared, and everything in shape for the arrival of the fall values, and we're willing to forego our profits to reach this result quickly. These are hurry prices, and that always means a particularly keen saving—means the biggest sort of values for the August comers.

TIN SAFES - - - $ 2 25
EXTENSION DINING TABLES. 3 75
COBLER SEAT DINING CHAIRS PER SET 6 50

STEPHENS & SMITH.

International Stock Food
3 Feeds For 1c.

YOU HAVE HEARD OF INTERNATIONAL STOCK FOOD; HAVE YOU TRIED IT?

It is sold on a positive guarantee. If it does not do what is claimed for it, your money will be refunded.

Now is the time to use it as Spring is approaching and your horse's system undergoes a change.

We will not lengthen this advertisement, but for the next 30 days will give the INTERNATIONAL STOCK BOOK illustrated with ovar 183 Large Colored Engravings, that cost upwards of $3,000.00 to produce. Book is 9½ by 6½ in. contains description and engravings of different breeds of horses, cattle, sheep, hogs and poultry, contains a Finely Illustrated Veterinary Department. It will save you hundreds of dollars as a practical reference book. This book tells all about International Stock Food. You get it with a package of food if you buy inside of 30 days from me personally.

J. A McCLURE.
516 Troy Ave., Hickman, Ky.
Orders Left at
Shaws' Dep't Store
will receive prompt attention

J. J. C. BONDURANT & SON,
FIRE INSURANCE AGTS.
OFFICE AT F. & M. BANK.

Buggies! Buggies! Buggies!
for the big and the little, the rich and the poor. We have prices that are in reach of everybody.
E. E. REEVES & CO.,
Hickman, Ky.

INSURE IN THE
MUTUAL BENEFIT LIFE INSURANCE CO.

NEWARK, NEW JERSEY.
Established in 1845. The special advantages of a policy in the mutual Benefit are:

1. ANNUAL DIVIDENDS.
Beginning with Second year, which may be used to reduce premiums or increase the insurance, or convert the policy into an endowment payable at a specified and gradually diminishing age.

2. CASH LOANS.
Available at any time after two years premiums have been paid.

3. NO RESTRICTIONS
As to residence, travel or occupation after two years.

4. INCONTESTABLE
After two years.

5. INSURED MAY CHANGE BENEFICIARY

6. WITHOUT ANY ACTION BY INSURED.
After having failed to pay the premium, the insurance will be continued for the full amount, for as long a period as the value will carry it, provided two years premiums have been paid.

All this, taken in connection with the strength of the Company, its low rate of expense, and its large dividends, commend a policy in this Company to all desiring insurance of any kind.

EXAMINE IT and you will be CONVINCED of its worth. SPECIMEN POLICIES and any desired information will be furnished by

R. T. TYLER A'T.

FARM FOR SALE.

110 Acres, all cleared and in cultivation, on Mud Creek, the old R. W. Easley place, good two story frame house, barns and other out buildings. Good stock range. For further information see or address. R. D. ROPER.
Moscow, Ky.
Or COURIER, Hickman, Ky.
8-2-4t

THE laws of health require that the bowels move once a day and one of the penalties for violating this law is piles. Keep the bowels regular by taking a dose of Chamberlain's Stomach and Liver Tablets when necessary and you will never have that punishment inflicted upon you. Price 25 cents. For sale by Cowgill & Cowgill, Hickman.