OVERSIZE
978.639
B49g

BILLINGS

AND

YELLOWSTONE COUNTY

ILLUSTRATED

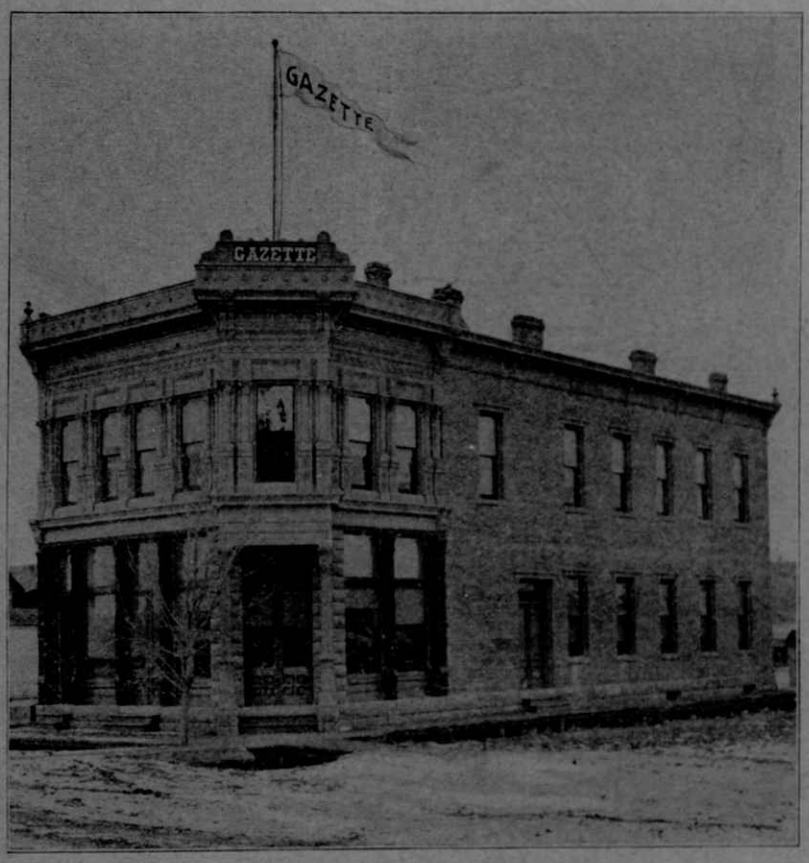

MIDSUMMER NUMBER

OF

THE BILLINGS GAZETTE

1894

Price, 15 Cents.

E. H. BECKER, Publisher.