A GOOD SERMON.

We have heard a story of Dr. Lyman Beecher, that is said to be true, and is worth putting into type, as illustrating the truth that we never can tell what may result from an apparently very insignificant action. The Doctor once engaged to preach for a country minister, on exchange, and the Sabbath proved to be one excessively stormy, cold and uncomfortable. It was while the Doctor lived in Connecticut—in mid-winter, and the snow was piled in heaps all along in the roads, so as to make the passage very difficult. Still the minister urged his horse through the drifts, till he reached the church, put the animal into a shed, and went in. As yet, there was no person in the house, and, after looking about, the old gentleman, then young, took his seat in the pulpit. Soon the door opened, and a single individual walked up the aisle, looked about, and took a seat. The hour came for commencing service, but no more hearers.

Whether to preach to such an audience or not, was now the question—and it was one Lyman Beecher was not long in deciding. He felt that he had a duty to perform, and he had no right to refuse it, because only one man could reap the benefit of it; and accordingly, he went through all the services, praying, singing, preaching, and the benediction, with only *one* hearer. And when all was over, he hastened down to speak to "his congregation," but he had departed.

A circumstance so rare was referred to occasionally, but twenty years after it was brought to the Doctor's mind quite strangely. Traveling somewhere in Ohio, he alighted from the stage one day, in a pleasant village, when a gentleman stepped up, and spoke to him, calling him by name.

"I do not remember you," said the Doctor.

"I suppose not," said the stranger, "but we spent two hours together, in a house, alone, once, in a storm."

"I do not recollect it, sir," added the old man, "pray when was it?"

"Do you remember preaching twenty years ago, in such a place, to a single person?"

"Yes, yes," said the Doctor, grasping his hand; "I do, indeed, and if you are the man, I've been wishing to see you ever since."

"I am the man, sir; and that sermon saved my soul, made a minister of me, and yonder is my church! The converts of that sermon, sir, are all over Ohio!"

"A Long Time About It."

Sam Slick tells a story about an overgrown hulk of a Yankee boy, who was sent to the wood pile by his father one cold winter evening, for a "back log" for the kitchen fire. The youth went out, but, instead of bringing in a good, substantial log, only brought a thin little stick—or "brail," as the Pennsylvania Germans say. His father immediately gave him a good whipping, and sent him after another log. But the youth, having his "dander" roused, left the house, went to Boston, and shipped on a vessel which made a voyage of several years.

In course of time, the youth came back, and started home on foot. It was winter, and just such an evening as the one on which he left home. So, remembering his father's order, the young man picked up a huge log, and, staggering into the house, threw it down on the hearth before his astonished father and mother, and quietly said:

"Father, here's that back log you sent me for."

The old gentleman, not to be outdone in coolness, replied, with a touch of severity:

"*Well, you've been a darned long time about it!* You shall go to bed without your supper."

(And he had to obey!)

—We were reminded of this story by the following, which we find floating about uncredited:

"A certain distinguished citizen of Milwauke, Wisconsin, who had filled the highest office in the State, was once in the employ of a farmer in Western New York. Among other things it was his duty to 'bring in the cows.' One evening, the cows and boy 'came home missing.' Some years after, the farmer was passing down East Water street, Milwaukie, and saw the name of his 'cow-boy' over the door of one of the largest warehouses in the West. He walked in, and found his boy in the counting-room. He stared a moment on the truant, and then broke out with, 'Hallo, Len, have you found them cows yet?' One can imagine what followed—a mutual recognition. It is said the old farmer was pacified without a breach of the peace."

MONEY-LENDER.—"You want a hundred dollars? Here's the money; I charge five per cent. a month, and, as you want it for a year, that leaves just forty dollars coming to you."

INNOCENT BORROWER.—"Then, if I wanted it for two years, there would be something coming to you, eh?"

At a debating society in Schenectady, the other day the subject was: "Which is the most beautiful production, a girl or a strawberry?" After continuing the argument for two nights the meeting finally adjourned without coming to a conclusion—the old ones going for the strawberries, and the young ones for the girls.

Somebody describes the absurd appearance of a man dancing the polka in this wise: "He looks as though he had a hole in his pocket, and was trying to shake a shilling down his trowsers leg."

JOB PRINTING!

We have recently added a number of varieties of **JOB TYPE** to our former large assortment, making

OVER 60 STYLES

of type, large and small, with a good variety of borders, and most respectfully solicit a trial of them by those wanting anything in the way of

HANDBILLS,
Tickets, Blanks, Labels,

CARDS, Circulars, Bills, &c. The use of these by merchants and business men generally, is more common in most communities than in ours. A larger range of operations may be gained by a constant "keeping before the people" of the TRADE, OCCUPATION or PROFESSION of any man: and a nearer approximation to a Cash business may be made with patronage attracted by this means.

We think we have the materials and the experience—the taste and the tact—to execute all kinds of Jobbing expected from a Country Office, in a style not excelled—on reasonable terms—and in prompt time. CALL AT THE "Chronicle" Office.

NOTICE.

THE subscribers having purchased the following property at Constable's Sale as the property of Mrs. SARAH ANN LONG, hereby give notice that they have left the same property with her during their pleasure:

A cooking stove and pipe, parlor stove and pipe, 18 chairs, mantel clock, 2 looking glasses, 5 beds and bedding, 2 stands, cupboard, 2 bureaus, settee, 60 yards carpeting, 2 tables, lot of beef and pork, sink, 3 shoats, &c.

ALEXANDER DONACHY,
NATHANIEL BURKHART.
Lewisburg, Jan. 21, 1858 pd

Administrator's Notice.

NOTICE is hereby given, that Letters of Administration on the estate of JESSE KING, late of White Deer township, Union county, deceased, have been granted to the undersigned in due form of law: Therefore all persons knowing themselves indebted to said estate, are hereby requested to make immediate payment; and those having just claims against the same are also requested to present them properly authenticated for settlement. AARON SMITH, Administrator
White Deer, Jan. 16, 1858

LEWISBURG BAKERY.

THE subscriber has rented for a term of years the commodious rooms first below Kline's Hotel, where he carries on **Baking Bread,** Cake, Tarts, &c. and hopes to be able to render entire satisfaction and receive a liberal support. He also offers

CONFECTIONERIES,

of every kind and quality, *at Wholesale and Retail.* ICE CREAM for the public and for parties, in large or small quantities.

Cash paid for Butter and Eggs.

☞ Nuts, Toys, Spices, &c. always on hand. Orders at home or abroad promptly attended to. SAMUEL HOFFMAN.
Lewisburg, Jan. 7, 1857

L. H. LAWSHE. L. D. BREWER.

A NEW HOTEL, in Lewisburg, Pa.

THE BUFFALOE HOUSE

This House is directly opposite the new Court House. It has been fitted up at considerable expense, with the view of affording every convenience; and no effort will be spared to accommodate its patrons. The House is large, conveniently and delightfully located, and has been newly furnished throughout.

LAWSHE & BREWER,
Lewisburg, Aug. 26, '57. Proprietors.

COME ONE, COME ALL.

TO THE CHEAP DRY GOODS STORE,

TO **West Milton** with all your might,
You'll get all you want, and find 'em right,
J. B. DATESMAN, he is the man, [again.
Where you're sure to be suited, and then come

When more you want in the same line,
His rule is, now's the time
To "settle"—that's why he's so cheap,
"Cash" is his motto, and he can't be beat.

J. B. Datesman, *West Milton,*

Has received his second lot of Spring and Summer **Goods** from New York and Philadelphia, consisting of CLOTHS of every grade, plain, black and fancy CASIMERES, also a beautiful variety of Ready Made CLOTHING of all descriptions. Also, Ladies' Dress Goods, such as *Silks, Tissues, De Laines, Dhu Cale, Prints, White Goods, Ginghams, Embroideries, Ribbons, Hosiery, Gloves, &c.* Straw Goods, Hardware, Cedarware, Queensware, &c.

All kinds Produce taken in exchange for Goods. Cash paid for Grain.

Also, Joint, Sawed and Lap **Shingles** constantly on hand. J. B. DATESMAN.
June 18, 1857

THE subscriber continues to carry on the **Livery Business** at the Old Stand on South Third street, near Market, and respectfully solicits the patronage of his friends and the public generally. CHARLES F. HESS.
Lewisburg, May 22, 1850

BLANK Contracts with Teachers and Orders on Treasurer at Chronicle Office.

Educational.

FREEBURG ACADEMY AND NORMAL SCHOOL,
Freeburg, Snyder County, Pa.

THE Fourth Semi-Annual Session of this Institution will commence on *Tuesday, Jan'y* 5, and continue **22** weeks. Its location is pleasant and healthy. Buildings new and commodious, and Terms low. It is the constant aim of the Teachers to impart sound instruction, and carefully develope and direct the Mental, Moral and Physical energies of the students. The course of study will thoroughly prepare those pursuing it for College, the study of a Profession or business pursuits. The

NORMAL DEPARTMENT

Of last Session succeeded beyond expectations, and its members passed creditable examinations. Many young ladies and gentlemen attended it who have procured schools and are now among the most successful teachers.

Desirous of affording others the same facilities for thoroughly preparing themselves to become Teachers, this Department will be re-opened—on the 23d of MARCH—under still more favorable auspices. The Public School system will prove a complete failure unless good TEACHERS are provided for it, and this can only be done by the united efforts of Directors, Teachers, and friends of Education. Their co-operation is therefore respectfully solicited.

TERMS.

For Board, Tuition, Room, &c., per session, $52 to 60
Tuition alone, per session, $5 to $16
Tuition alone, in Normal Dep't, per Quarter, $6
Music, French, Drawing and Painting, Extra.
Boarding in the village, $1.50 to $2 per week.
Get a Catalogue containing further particulars. Address
GEO. F. M'FARLAND, Principal
Freeburg, Jan. 1, 1858

UNIVERSITY SCHOOLS!

WILL open for the Winter Session of six months on Thursday, Sept. 24th.

Tuition, COLLEGE, for the session		$20.00
Fuel, Library, &c.	"	3.00
ACADEMY—English	"	10.00
" Classical	"	13.00
" Charges	"	2.15
Female Institute, reg'r course	"	$20.00
" Preparatory	"	13.00
" Charges	"	1.40

A. K. BELL,
General Agent & Treasurer.
Lewisburg, Aug. 11, 1857. 3m696

LEWISBURG ACADEMY.

THE FALL SESSION, of this Institution, will commence on THURSDAY, Sept. 17th, 1857, to continue **13** weeks.

The WINTER SESSION, of the same length, will immediately succeed the former, to be interrupted by a Vacation during the Holidays.

As the public are pretty fully acquainted with the success of the Principal, during the **10** years of his connection with the Academy, all extravagant pretensions and promises are out of place; suffice it to say that all the Branches of a thorough English and Classical Course are taught, and that youths are fitted either for College, for Teaching, or for general business.

The Bible is a text book.

A large class of Young Ladies is secured.

TUITION—per session of 13 weeks, including contingent expenses.

PRIMARY—[Reading, Writing, Definer, Arithmetic, Geog., Gram. and U. S. History.] - - - - - - $5.00
ADVANCED ENGLISH—[all not included above.] 6.00
LANGUAGES, - - - - - - - - - - - - 8.00

No additional charges; also, no deductions except for protracted sickness.

JNO. RANDOLPH,
August 20, 1857 Principal.

Administrators' Notice.

WHEREAS, Letters of Administration to the estate of JOHN STAHL, late of Kelly township, deceased, have been duly granted to the undersigned, all persons knowing themselves indebted to said estate are requested to make immediate payment, and those having claims upon it will present them for settlement to me.

JACOB HEINLY, Administrator
Kelly Tp, Nov. 25, 1857 pd

THE WITHERED HEART,
BY T. S. ARTHUR.

THIS is a large 12mo. volume, Price $1.00, with a fine mezzotint engraving, and is one of the most thrilling tales ever written by the author. It shows how a man may seem to the world all that is good and noble, and yet be a tyrant in his family, and finally send his wife to a mad-house.

We publish all Mr. Arthur's new books, also works of History, Biography, &c. for which we want Agents in all parts of the United States, to whom the largest commission will be paid, also an extra commission in the way of gifts. J. W. BRADLEY,

48 North Fourth street, Philadelphia, Pa.
—N. B.—Specimen copies sent by mail free on receipt of the price of the book. [708

NEW FLOUR AND FEED STORE!

Just opened on Third st., a few doors north of Market, **Lewisburg.**

ARRANGEMENTS have been made to have constantly on hand a supply of the **Best Extra Family Flour,** (from the Baltimore City Mills,) **Buckwheat flour, Corn Meal, Corn** and **Rye Chop, Bran, Ship Stuff,** Shorts, Oats, Corn, and **FEED** of all kinds, at Fair Prices.

—The proprietor is induced to open this Store for the purpose of accommodating the public generally, and respectfully solicits their patronage.

☞ **Grain of all kinds Wanted.** ☜
THOMPSON G. EVANS, Agent.
Lewisburg, October 23, 1857.

HYMN BOOKS—Baptist, Presbyterian, Methodist, German Reformed, Lutheran, &c.—of different sizes and bindings, at
709] **Nevius & Co's.**

SAPORIFIER, or Concentrated Lye—warranted to make Soap without Lime, and with little trouble. With one cake of Lye and four pounds soap Fat, you can make fifteen gallons good soft Soap. Hard soap can be made in the same way. For sale by F. S. CALDWELL.

James B. Hamlin,

ATTORNEY at LAW,
☞ Office on Second St. west side, 2nd door south of Market, **Lewisburg,**
6m593 Union Co. Pa.

DUVALL'S GALVANIC OIL

RELIEVES all pain and soreness in from 5 to 30 minutes. *See another column.* Price 50 cts. per bottle only. Shipped to all parts of the U. S. For sale by

Josiah Baker, Lewisb'g	W W Lindenmuth, Buff'o Hotel
C D Roush, New Berlin	Beaver, Morris & Co, Winfield
Levi Comly, Turtleville	D H Miller, Mifflinburg
Cummings & White, Hartleton.	6m700

Vocal and Instrumental Music.

THE subscriber having located himself in Lewisburg, is ready to teach Instrumental Music in all its branches, viz. Piano, Melodeon, Guitar, Violin, Violincello, Flute, and all Brass Instruments.

He will also teach Vocal Music.

Having been taught in the best Schools in Germany, he deems himself qualified to render satisfaction.

He will also tune Pianos, and put them in repair if desired.

Residence on South Fourth street.
Jan. 19, 1857. PROF. P. HELD.

REMOVAL.

NEW and Magnificent Stock of **CONFECTIONERIES!**

J. F. EICHOLTZ & CO. have elegantly refitted the Storeroom formerly occupied by C. Meusch, on Market St. near Third, where they will keep on hand for sale the very best of Confectioneries, Toys, Fruit, Notions, &c. *Call and See!* [Lewisburg, April 9, 1857

SPROUT'S Combined Carriage Springs

THE best Springs now in use, *warranted* to give entire satisfaction.

It posesses nine distinct *advantages* over the Eliptic, and a carriage can be made cheaper after paying the following prices:

Sulky Springs	$10	Slide seat	$17
Open Buggy	15	4 passenger	19
Top do	16	6 passenger	22

All orders must be addressed to E.T, SPROUT,
715 Hughesville, Lycoming Co. Pa

Hunsecker's CLOVER HULLER.

THE subscribers still continue to manufacture the above Machines, and as there are over 500 of them now in use in Union and adjoining counties, we deem any further recommendation unnecessary.

The machines are all warranted not only to do good work, but better work than any other kind of machine now in use.

T. CHURCH & CO, Hartleton, Pa.
Apply to THO'S CHURCH, Hartleton, or L. ROOKE, Union Furnace. [1y652

Chester County

ONE and Two Horse Endless Chain POWER.—The undersigned being convinced by practical experience of the superiority of *Vanderslice's Tread Power* over the ordinary five horse power now in use in the West Branch country, for threshing out grain, have purchased the patterns and right to make them. We are now making and have on hand a large number, which we propose to introduce on the plan if they don't answer to the letter of the guarantee given with each of them, the machine will be taken back and the money refunded, if paid. They are now almost the only entire Threshing Machines in use in Chester, Montgomery, Berks and Delaware counties. Their advantages are that they will go almost double the work, according to the number of horses used, than the old machines will do; ☞ they will save at least two hands; ☞ and Threshing can all be done snugly closed up in the barns, in wet days, when the hands would be otherwise unemployed. T. CHURCH & CO.
Hartleton, Union Co., Pa.
Apply to THO'S CHURCH, Hartleton, or or Dr. L. ROOKE, Union Furnace. [y645

A Call to Farmers.

Farmers, drop your tools—pause a little—read this, and reflect!!

"FARMERS' PROMOTION BOOK."

A NEW and scientific manuring system, for the cultivation and increase of all kinds of grain, grasses, fodder and pasture, upon all kinds of soil, proved by actual experiments and based upon evident truths, designed to improve agriculture in all its branches; represented by upwards of one hundred and fifty engravings of the most valuable grasses and plants connected with the system, by DR. C. G. REINHOLD, of Boalsburg, Centre Co., Penna.

RECOMMENDATION.

In this treatise it will be seen that the object has been to give the farmer that kind of information which enables him to make practical application to fertilize his land and increase his grain, fodder and pasturage. The doctrines, as taught by this manuring, and fodder, and pasture cultivation system, are rational, clear and evident, and suggest an improvement in the mode of agriculture hitherto unknown to our farmers, and which, if adopted, and carefully practiced can not fail to advance the interests of the farming community. Such a work has been much wanted, as it fills a void which has long been felt, but which there has hitherto been no attempt to supply. And as farmers of Centre and Huntingdon counties we recommend the work to every farmer, as they will reap the greatest possible benefit from it.

Christian Dale, George Buchanan, Daniel Mosser, George Boal, Jacob Mosser, Francis Alexander, John Baily, John Neffison, Samuel Duncan, John Hoffer, Jona. M'Williams, Jacob Meyer, George Guyer, Jr., Henry Meyer, John Carper, Samuel Gilliland, John Hasson, Geo. Jack, Samuel Wilson, John Herman, G.W. Meck, Phillip Meyer. 3m694

For sale in Lewisburg by DR. I. BRUGGER.

Fruit and Ornamental Trees, SHRUBBERY and Flowering Plants.

The subscriber has just received a splendid collection of Fruit and Ornamental TREES, from the celebrated Nurseries of *Ellwanger & Barry,* Rochester, N. Y.—embracing the very best varieties of Apples, Pears, Peaches, Plums, Cherries, Apricots, Nectarines, Grapes, Gooseberries, Raspberries, Currants, Strawberries.

ALSO

Large Horse Chestnut, European Mountain Ash, American Mountain Ash, Sugar Maple for street planting, Ever-blooming Rose, and a splendid collection of Bulbous and other Flowering Plants.

☞ Nursery Grounds on the farm of Ja's F. Linn Esq. on the Turnpike, within half a mile of Lewisburg. All orders addressed to HENRY R NOLL, Agt for J. MERRILL LINN, will receive strict attention. *Terms invariably CASH.* [Lewisburg, April 9, 1857

CO-PARTNERSHIP.

THE undersigned have associated themselves into co-partnership for the purpose of carrying on the Lumbering, Planing and Carpentering business in all their various branches, at the

Lewisburg Steam Planing Mills,

where they intend to keep a heavy stock of all kinds of Lumber, and are always prepared to fill all orders they may receive at short notice, and all work warranted to give satisfaction both in price and workmanship.

J. D. DIEFFENDERFER,
MARTIN DREISBACH,
REUBEN SNYDER.
Lewisburg Planing Mills, Sept. 18, 1857.

MACHINE BELTING, &c.

INDIA RUBBER Belting of all sizes—superior Oak tan Leather Belting—Mill, Circular and Cross-cut **SAWS**—and every description of **HARDWARE** Wholesale and Retail by LEWIS M'DOWELL,
Williamsport, Pa

Orders by Express or otherwise promptly attended to—*TERMS CASH* [6m698pd

C. W. SCHAFFLE'S WHOLESALE and RETAIL *Drug and Chemical Emporium*

Market Street - - - Lewisburg, Pa.

☞ **CLOCKS**—all kinds of 8-day and 30-hour Brass Clocks and patent lever time-pieces, Brass 8-day clocks at $4, brass 30-hour clocks as low as $1. All clocks warranted for one year at J. L. YODER'S

James F. Linn. J. Merrill Linn.

J. F. & J. M. LINN, Attorneys at Law,

LEWISBURG,
574 Union County, Penn'a.

William VanGezer,

ATTORNEY at Law,
Lewisburg, Union Co., Pa.
☞ Office opposite Kline's Hotel 574

H. GERHART, *DENTIST,* Market street, next door to Brown & Ritter's Store----LEWISBURG, PA.

LUMBER! LUMBER!

THE subcribers offer for sale, at the Lewisburg Foundry, in large or small quantities,

100,000 feet dry Hemlock Joists, Scantling, and Plank, at $9 per thousand.
50,000 Shingles, at $6,50 per thousand.
5,000 feet small Building Timber.

Also a lot of Pine and Hemlock BOARDS, Rails and Fence Boards, on accommodating terms. GEDDES, MARSH & CO.
Lewisburg, May 15, 1867

DR. KELLING'S

Cancer Institute, for the Treatment of Cancers, Tumors, Wens, Ulcers, Scrofula, or any Growth or Sore. Chronic Diseases generally can be cured (if curable) without surgical operation or poison. For all particulars write, state diseases plainly, and enclose 25 cts for advice; Letters must have a postage stamp enclosed to pay answer. Medicine sent any distance. Address C L KELLING, M D,
Mechanicsburg, Cumberland Co, Pa.

Mechanicsburg is 8 miles from Harrisburg, on the C.V. Railroad, and accessible from all parts of the Union.

Old and young, poor and rich, come all—we will do you *good.* ☞ To those afflicted who can not visit me personally, I will send, per mail, on receipt of $5 only, a Recipe to prepare Medicine, with full Directions for use, &c. State all particulars. Address as above 6m679

HOUSE BUILDERS,

TAKE NOTICE!—The undersigned are appointed Agents for the sale of

Doors, Blinds & Window Sash

of all sizes, made of the best material. All work warranted. ☞ Made by L.B.SPROUT, Hughesville, Pa, and for sale by
679] CHRIST & CALDWELL, Lewish'g

DENTAL CARD.

THE new method of inserting artificial Teeth, Gum, &c., known as

Allen's Continuous Gum Work,

is, without exception, the best improvement ever made in the art of Dentistry. This work, when properly constructed, is the most beautiful, the cleanest, combines the greatest strength with durability, and adds more to a clear and distinct articulation, than any other kind of

work ever brought before the public. And not only this. By a beautiful discovery in combination with this style of work, we can give the face its natural expression, without, in the least, interfering with the usefulness of the teeth in mastication.

I would take this method of informing those interested that I have purchased the Patent Right for this valuable improvement, of the inventor, John Allen, (now of New York,) for this and several adjoining counties, and that I am now manufacturing an article of Teeth and Gums that will compare favorably with anything in that line that has ever been made in this or any other country. Test all, and especially those that need teeth (if they have engaged them or not,) to call, and examine for themselves.

JOHN LOCKE, Lewisburg.
Office and Residence on Third street, near Market.
Office in MILTON, on Broadway, near Cadwallader's corner

West Branch Insurance Company,

OF Lock Haven, Pa., insure Detached Buildings, Stores, Merchandize, Farm Property, and other buildings, and their contents, at moderate rates. Doing business on both Cash and Mutual plans. Capital, $300,000.

DIRECTORS.

Hon John J Pearce	Hon G C Harvey
John B Hall	T T Abrams
Chas A Mayer	D J Jackman
Chas Crist	W White
Peter Dickinson	Thos Kitchen

Hon. G. C. HARVEY, President.
T. T. ABRAMS, Vice Pres.
THO'S KITCHEN, Sec'y.
JAMES B. HAMLIN, Agent,
627] Lewisburg, Union Co. Pa.

TAILORING.

JOHN B. MILLER—thankful for past favors—would state that he has received the Fall and Winter Fashions, and is prepared to CUT, MAKE, and REPAIR garments as usual. He will endeavor, as heretofore, to execute his work satisfactorily to all.—Lewisburg, Aug. 10,1857

NOTICE.

THE undersigned have this 2d day of Feb. A. D. 1857, entered into Co-Partnership for the pvrpose of carrying on a **General Foundry Business** at the Brick Foundry in Market street, Lewisburg, under the name and firm of Frick & Lilley.

WILLIAM FRICK,
JOHN LILLEY.
Lewisburg, Feb'y 2, 1857.

A general assortment of COOKING STOVES for coal or wood, Stone Coal Stoves, Wood Air-Tight and Parlor Stores, &c. in variety always kept on hand.

CASTINGS of all kinds made to order.

Farmers' & Mechanics' Insurance Comp.

N. W. COR. SECOND AND WALNUT STS, PHILADELPHIA.

Capital $1,250,000.

Assets $408,151 10, invested in Bonds, Mortgages and other good securities.

ARE YOU INSURED AGAINST LOSS BY FIRE?—There are but few who receive sympathy who incur loss by neglecting this most *necessary* and *substantial precaution.* We often see it announced that persons have lost their stocks of Goods and Furniture, and results of years of industry swept from them by the devouring element over which they have no control but by being insured.

Insurance protects you from the incendiary, negligence of servants and the casualties of your neighbors. It will impart confidence to your creditors, and gives character or prudence and precaution to all your business transactions.

It requires but a very *small sum* to insure in sums ranging from $100 to $1000, and yet how many there are who have no insurance upon Goods, Furniture, or anything else! If your Stock is small, still the Loss to you might be serious.

This Company insures *BUILDINGS, MERCHANDIZE, GOODS, FURNITURE, MACHINERY* and *STOCK* FROM $100 TO $5000,

at the Lowest Rates and upon the most Liberal Terms, and PROMPT PAYMENT on the adjustment of Loss.

DIRECTORS.

Hon Tho B Florence	James E Neall	Edw. R. Helmbold
Geo H. Armstrong	Cha's Dingee	F. Carrol Brewster
Cha A. Rubincam	Th Manderfield	Isaac Leech, Jr.
Geo. Helmbold		

General Superintendent—JOHN THOMASON.
THO'S B. FLORENCE, President.
EDW'D R. HELMBOLD, Secretary.
J. MERRILL LINN, Agent,
657] *LEWISBURG,* Union Co. Pa

A CARD.

To the Citizens of Lewisburg.

THE object of this Card is to call your attention to the fact that you can buy your Books and Stationery cheaper, and have a larger stock and variety to select from at

Nevius & Co.'s *Cheap Bookstore,*

than any other place in this town. We wish you to call and see for yourselves and thereby be convinced. If you were to consult your own interest, you would give this establishment your liberal encouragement. We desire to see a taste for reading grow up, and to further this we place good and useful works at such low rates as to be within the reach of all. Young men desirous of improving their minds should embrace this opportunity of furnishing themseves with Books of Travel, History, Biography, Narrative, Science and Art, which we offer at low prices.

SUBSCRIBE for Harper's Magazine, the Knickerbocker, Graham's and other Magazines, at the Publishers' rates, at P. NEVIUS & CO'S.

SUBSCRIBE for the New York Ledger, Ballou's Pictorial, Harper's Illustrated, or any other Newspaper, at Publishers' rates, at P. NEVIUS & CO'S.

Philadelphia.

N. S. LAWRENCE'S NEW PAPER, PRINTERS' CARD, AND ENVELOPE WAREHOUSE,
No. 405, Commerce St., Philadelphia.

☞ Cash buyers will find it for their interest to call.——Phifad, Jan 1, 1858 y

BROOKER & MARSH,
Auctioneers and Commission Merchants,

261 North 3d st., 1 door below Vine, *Phila.*

SALES of Boots and Shoes, Dry Goods, Guns, Hardware, Watches, Fancy Goods, &c., EVERY EVENING. ☞ Country Storekeepers and others will always find at our Evening Sales a large and desirable assortment of the above goods, to be sold in lots to suit buyers.

**Goods packed on the premises for Country Trade. [Sept. 25, 1857m3]

M'REA'S CELEBRATED LIQUID GLUE!

THE GREAT ADHESIVE. Most useful article ever invented, for house store or office, surpassing in utility every other glue, gum, mucilage, paste or cement ever known. ALWAYS READY FOR APPLICATION, adhesive on Paper, Cloth, Leather, Furniture, Porcelain, China, Marble or Glass. For manufacturing Fancy Articles, Toys, etc., it has no superior, not only possessing greater strength than any other article, but adheres more quickly, leaving no stain where the parts are joined. NEVER FAILS.

Within the last three years upwards of 250,000 bottles of this justly celebrated LIQUID GLUE have been sold, and the great convenience which it has proved in every case, has deservedly secured for it a demand which the manufacturer has found it, at times, difficult to meet; acknowled by all who have used it, that its merits are far above any similar article ever offered to the public.

☞ *This GLUE is extensively counterfeited—observe the label, "McRea's Celebrated Liquid Glue, the Great Adhesive." Take no other. TWENTY-FIVE CENTS A BOTTLE.*

Manufactured and Sold, Wholesale and Retail, by WM. C. McREA, Stationer,
No. 507 Chestnut St., Philadelphia.

☞ Liberal inducements offered to persons desirous of selling the above article.

For sale by NEVIUS in Lewisburg

HOVER'S LIQUID HAIR DYE.

THE testimony of Prof. Booth and Dr. Brinkle having previously been published, the following is now added:

From Prof. M'CLOSKEY, formerly Professor of Theory and Practice of Medicine in the Female Medical College of Pennsylvania, and late Professor of Surgery in the American College of Medicine, &c.

PHILADELPHIA, Nov. 27, 1856.

Mr. Joseph E. Hover—A trial of your Liquid Hair Dye will convince the most skeptical that it is a safe, elegant and efficacious preparation. Unlike many others it has in several instances proved serviceable in the cure of some cutaneous eruptions on the head, and I have no hesitation in commending it to those requiring such an application.

Very respectfully, J. F. X. M'CLOSKEY, M. D.
475 Race St. above 13th

Hover's Writing Inks, including Hover's *Writing Fluid* and Hover's *Indelible Inks,* still maintain their high character, which has always distinguished them, and the extensive demand first created has continued uninterrupted until the present.

Orders, addressed to the Manufactory, No. **416** RACE street above Fourth, (old No 144) Philadelphia, will receive prompt attention by
679y] JOSEPH E. HOVER, *Manufacturer.*

HERRING'S SAFE.

THE ACKNOWLEDGED **CHAMPION!**

THE RECENT TRIALS at Reading have endorsed the current of public opinion, and confirmed the verdict of more than 200 accidental fires, proving conclusively that "Herring's" is the ONLY SAFE THAT WILL NOT BURN.

Extract from the Committee's Report on the Trial of Iron Safes at Reading:

"On the 26th of February all the members of the Committee met to witness the Safes and books and papers, (placed in them) and were perfectly satisfied that all was right. The day following, the burning took place, under the superintendence of the Committee. After a fair and impartial burning for five hours, the Safe of Messrs Evans & Watson was first opened, the Safe being on fire inside, and the contents partially consumed, while the contents in the Safe of Messrs Farrels & Herring were in good condition, and no fire inside."

Reading, March 2, 1857.

(Signed.) H. F. FELIX, P. N. COLEMAN, A. H. FRANCIS, } Committee.

And endorsed by over 50 of the best men of Reading.

The above Safes can be inspected at 34 Walnut Street, where the public can satisfy themselves of the great superiority of the "Herrings Patent Champion," over the defeated and used-up "inside Iron Door Salamander."

FARRELS & HERRING,
34 Walnut Street, Philadelphia.

Only makers in this State of Herring's Patent Champion Safes.

The attempt made by other parties to bolster up the reputation of a Safe which *has failed* so signally in several *fires* in Philadelphia, (Kunsend Place,) by taking one out of an agent's store, (H. A. Lantz,) *made double thickness,* (different from those they sell,) to "burn up" one of Herring's, (half as thick) has met with its true reward. Herring's Safe *could not be burnt,* proving conclusively that the only reliable Safe now made is "*Herring's,*" of which over 15,000 are now in actual use, and more than 200 have been tried by fire *without a single loss.*

ALEXANDER KERR,
IMPORTER and WHOLESALE DEALER IN

SALT.

38 South Wharves, Philadelphia.

ASHTON'S FINE,
LIVERPOOL GROUND,
TURK'S ISLAND and
DAIRY SALT,

constantly on hand, and for sale in lots to suit purchasers.
[April 3 1857m6]

EVANS & WATSON,

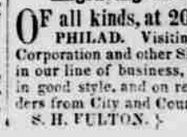

Philadelphia Manufactured **Salamander Safes** *No. 26 S. Fourth St., Philadelphia.*

Truth is Mighty, and Must Prevail.

Report of the Committee appointed to superintend the Burning of the Iron Safes, at Reading, February 27, 1857.

READING, March 4.

The undersigned, members of the committee, do respectfully report, that we saw the two Safes originally agreed upon by Farrels & Herring and Evans & Watson, placed side by side in a furnace, viz: The Safe in use by the Paymaster of the Philadelphia and Reading Railroad Company, in his office at Reading, manufactured by Farrels & Herring, and the Safe in use by H. A. Lantz, in his store, manufactured by Evans & Watson, and put in books and papers precisely alike.

The fire was started at 8½ o'clock, A. M., and kept up until four cords of green hickory, two cords dry oak and half chestnut top wood were entirely consumed, the whole under the superintendence of the subscribers, members of the Committee. The Safes were then cooled off with water, after which they were opened, and the books and papers taken out by the Committee and taken to H. A. Lantz's store for public examination, after they were first examined and marked by the Committee. The books and papers taken from the Safe manufactured by Evans & Watson were but slightly affected by the intense heat, while those taken from the Safe manufactured by Farrels & Herring were, in our judgment, damaged fully fifteen per cent. more than those taken from Evans & Watson's Safe.

We believe the above to have been a fair and impartial trial of the respective qualities of both Safes.

JACOB H. DYSHER,
DANIEL S. HUNTER.

Having been absent during the burning, we fully coincide with the above statement of the condition of the papers and books taken out of the respective Safes.

G. A. NICOLLS,
H. H. MUHLENBERG,
JAMES MILHOLLAND.

Evans & Watson have now on hand **300,000 pounds** of the above SAFES, which they offer for sale on better terms than any other manufacturer in the United States

April 3, 1857—677y1

☞ The following named gentlemen, residents of Reading and its vicinity, who saw the fire—have purchased Safes from EVANS & WATSON since the burning up to May 1st, 1857:

G. A. Nicolls, Lepold Hirsh, Isaac Ruth, Kirk & Heister, W. Rhoads & Son, Henry W. Missinger, Dr. W. Moore, Solomon Rhoads, Levi L. Smith, High & Craig, Wm. Kirk, Kaufman & Baum, Wm. McFarlier, Geo. J. Eckert, J. M. & G. W. Hanstock, Ezra Miller, Jas. Jamison, J. B. & A. B. Warner, Jacob Schmucker, Wm. King, V. B. Schoellenberger, R. R. Company, H. A. Lantz, W. C. & F. P. Ermentrout, J. P. Bridesane, Billmeyer, Fellmer & Co., Milton.

Engraving and Seal Cutting

OF all kinds, at 204, Chesnut Street, PHILAD. Visiting and other CARDS, Corporation and other SEALS, and everything in our line of business, promptly attended to, in good style, and on reasonable terms. Orders from City and Country solicited.

S. H. FULTON. } W. G. MASON.

New Arrangement!

AT the Mammoth Drug & Chemical Emporium of

S. CALDWELL.

The undersigned having purchased the entire Mammoth Drug Store formerly kept by *Dr Thornton & Co.,* are now ready to fill Orders and Prescriptions at a moment's notice. We have a large and well selected stock of fresh and pure *DRUGS, MEDICINES,* Chemicals Dyestuffs, Oils, Paints, Glass, Putty and DRUGGISTS' GLASSWARE,

All kinds of Patent Medicines,

Fruit and Confectionery, Tobacco, Snuff, and Imported Cigars of the choicest brands,

Fancy Notions and Toilet Articles,

Fine Toilet Soaps & Perfumery of all kinds BRUSHES AND COMBS OF EVERY VARIETY.

Books and Stationery,

a general variety of Literary and School Books Pine Oil, Lard and Fluid Lamps of every description; fresh Pine Oil and Patent Burning Fluid always on hand.

PURE WINES and LIQUORS of all kinds for Medicinal uses.

Fire Proof and Zinc Paints.

Preserving and Pickling Jars, &c.

☞ Customers will find our stock complete, comprising many articles it is impossible here to enumerate, and all sold at moderate prices Call and see us, one and all, and see our stock; and if we can't sell you cheap goods, we will not ask you to buy.

We are always on hand to wait on customers.

Remember the Mammoth Drug Store!