LIST OF AGENTS

The HERALD is supplied by the following Newsmen:

Jas. Dwyer,	Salt Lake City
Miller, Shelton & Fleming,	Do.
R. Carter,	Do.
Walker House do.	Do.
Townsend House do	Do.
R. Deighton, R. R. Depot,	Do.
Low & Bro., R. R. Depot,	Ogden
J. G. Chambers,	Do.
R. M. Johnson,	U. S. R. R.
Barkelow Bros.,	U. P. R. R.
G. Marriott,	Sandy and West Jordan
W. Grant,	American Fork
E. Hill	Bingham
J. C. Winslow.	Evanston
John C. Stevenson,	Provo

SALT LAKE CITY BREWERY

MANUFACTURERS OF

Lager Beer

Our extensive premises are now complete for the manufacture of Lager Beer. With the best facilities for making and storing our stock, we are prepared to supply

BOTTLED OR KEG BEER

That *cannot be excelled* if equaled.

SATISFACTION GUARANTEED.

KEYSER & MORITZ

HENRY WAGENER.

Salt Lake City, Utah,

CALIFORNIA BREWERY

Lager Beer, Ale and Porter,

Wholesale and Retail.

Second South Street, three doors east of the Elephant Store. m28

GEO. P. ROWELL & CO.

Newspaper Advertising Bureau,

For Ten Cents—One hundred paged Pamphlet with Lists of Newspapers and Advertising Rates.

For Ten Dollars—Four lines inserted One Week in Three Hundred and Fifty Newspapers.

10 Spruce St., N. Y.

LEGAL BLANKS.

THE FOLLOWING LINE OF BLANKS has been compiled with the greatest care and with the advice of the leading members of the legal fraternity of Salt Lake City. They are made to conform strictly to the law in every particular, and parties using these Blanks will find them to be the best ever used in this Territory:

APPLICATIONS FOR PATENTS OF MINE

1—Notice of Location,
2—Application for Patent,
3—Proof of Posting Notice, and Diagram of Claim,
4—Proof that Plat and Notice Remained Posted,
5—Register's Certificate of Posting Notice,
6—Proof of Publication,
7—Affidavit of $500 Improvement,
8—Affidavit of Citizenship,
9—Certificate that no Suit is Pending,
10—Power of Attorney,
11—Notice of Application,
12—Certificate of Identity of Claim,
13—Statement and Charge of Fees,
14—Agreement of Publisher.

DEEDS:

Warranty, Warranty against Grantor Quit Claim, Mining Claim, Town site, Lease, Bargain and Sale.

MORTGAGES:

Mortgage, general form, Chattel Mortgage.

DISTRICT COURT:

Notice of Motion,
Undertaking on Attachment,
Writ of "
Affidavit for "
Execution,
Undertaking on Claim, and Delivery of Personal property,
Affidavit on Claim and Delivery of Personal Property,
Subpoenas.

NOTARY PUBLIC:

Protests,
Notices of Protest,
Acknowledgments, Witness,
" Party known,
" Subscribing Witness.

JUSTICES':

Subpoena, civil,
" criminal,
Warrant of Arrest,
Writ of Attachment,
Undertaking on Attachment,
Affidavit for "
Commitments,
Summonses,
Executions,
Mittimus,
Affidavits,
Complaints,
Complaint in Replevin,
Bond in Replevin,
Notice of Appeal,
Undertaking on Appeal.

MISCELLANEOUS:

Bond (General Form),
Incorporation Bond,
Official Bonds,
Constable's Sale,
Bills of Sale,
Power of Attorney (general),
" " (special),
Promissory Notes.
Certificates of Marriage (in colors);

The Salt Lake Herald.

JOHN TAYLOR, President. B. H. SCHETTLER, Asst. Cashier.

ZION'S SAVINGS BANK AND TRUST COMPANY,

No. 53 East Temple St.

(A few doors south of the Coop Building.)

Capital Stock .....$200,000.
Paid-up Capital $50,000

Pays 6 per cent. interest on Savings Deposits.

MONEY TO LOAN

On approved Securities at Low RATES of interest. ja26

McCORNICK & CO., BANKERS,

Salt Lake City, Utah.

TRANSACT EVERY DESCRIPTION OF BANKING BUSINESS.

Purchase Gold Dust, Coin and Bullion.

PROMPT ATTENTION GIVEN TO COLLECTIONS.

Undertake the Purchase and Sale of Stocks on Commission.

Advance on Ores and Base Bullion consigned to our Order.

Sell Exchange and Telegraphic Transfers on points East and West and on the leading cities of Europe.

CORRESPONDENTS:

New York—Importer's and Trader's Nat'l Bank.
Chicago—Commercial National Bank.
St. Louis—State Saving's Association.
Omaha—Omaha National Bank.
San Francisco—First Nat. Gold Bank. m21

THE LONDON BANK OF UTAH,

(LIMITED.)

26 Austin Friars, London, AND SALT LAKE CITY, UTAH.

CAPITAL, ... £160,000,
(In 20,000 Shares of £8 each.)

NUMBER OF SHARES SUBSCRIBED FOR AND ALLOTTED TO DEC. 20, 1878, 5,200, SAY ... ... $248,000.

We beg to inform the public that we are prepared to transact a General Banking Business, for which we have the necessary facilities. We solicit new accounts and business generally.

Exchange Drawn on all the leading cities and towns of the United States and Europe.

PRINCIPAL CORRESPONDENTS:

In London—Messrs. Martin & Co., 68 Lombard Street.
The London Bank of Utah, Limited, 26 Austin Friars.
In New York—Messrs. Morton, Bliss & Co.
In Chicago—The First National Bank.
Omaha—Omaha National Bank.
San Francisco—The Bank of California.

ANTHONY GODBE, *Manager.*

Salt Lake City, Feb. 15, 1879.

WALKER BRO'S BANKERS

Established 1859.

DEALERS IN EXCHANGE, COIN and BULLION

We draw Exchange on the following Leading Cities of Europe:

GREAT BRITAIN AND IRELAND
London, Belfast, Dublin, Edinburg and Glasgow.

SWITZERLAND,
Basle, Berne, Geneva, Lucerne, Lausanne, Zurich and Vevey.

FRANCE,
Bordeaux, Biarritz, Bayonne, Boulogne Havre, Lyons and Paris.

BELGIUM,
Antwerp, Brussels, Luxemburg.

HOLLAND,
Amsterdam and Rotterdam.

NORWAY
Christiania, Bergen, Throndhjem and Stavenger.

SWEDEN,
Gothenburg, Stockholm and Malmo.

DENMARK,
Copenhagen.

ITALY,
Florence, Genoa, Leghorn, Milan, Naples, Palermo, Rome Turin, Venice.

RUSSIA
St. Petersburg.

SPAIN,
Cadiz, Madrid and Seville.

PORTUGAL,
Lisbon and Oporto.

AUSTRIA,
Carlsbad, Prague, Pesth, Trieste, Vienna (Wien) and

ALL THE GERMAN STATES.

AMERICAN CORRESPONDENTS:

New York { Importers and Traders National Bank. Union Trust Co.
Chicago ... First National Bank
St. Louis, State Savings Association
Omaha; ... Omaha National Bank
San Fran. First National Gold Bank
San Fran. B'k British North America

U. S. DEPOSITARY.

DESERET NATIONAL BANK

SALT LAKE CITY.

Paid in Capital, - $200.000
Surplus, - - - - $56,000

WM. H. HOOPER, President.
H. S. ELDREDGE, Vice Pres.
WM. JENNINGS,
FERAMORZ LITTLE,
JOHN SHARP,
NICHOLAS GROSBECK,
L. S. HILLS, Cashier. } Directors

RECEIVES DEPOSITS PAYABLE ON DEMAND.

Buys and Sells Exchange on New York, San Francisco, Chicago, St. Louis, Omaha, London and principal Continental Cities.

Makes Collections, remitting proceeds promptly.

JAKE HEUSSER,

Importer and General Dealer in

GUNS, PISTOLS, AMMUNITION, FISHING TACKLE, AND CUTLERY,

Of all Descriptions.

ALSO DEALER IN

CIGARS AND TOBACCO.

109 MAIN STREET.
SALT LAKE CITY. ja2

HAYNES & SON,

Manufacturers of

Steam Boilers,

WATER JACKETS,
TANKS, COOLERS, PANS,
And Every Description of Iron Work.

REPAIRING DONE PROMPTLY

All work guaranteed and best of references given, both as to quality of work and prices.

South Temple Street, between First and Second West Streets.
Address P. O. Box 525.

Studebaker Wagons!

THE WORLD'S GREATEST WAGON AND CARRIAGE WORKS.

—BRANCH OF—

Studebaker Bros. Manfg. Comp'y

South Bend, Ind.,

ONE DOOR SOUTH Z. C. M. I.

Salt Lake City, Utah,

Manufacturers of

Farm, Freight and Spring Wagons

CARRIAGES,

Buggies, Phaetons,

—AND—

EVERYTHING ON WHEELS!

HOSTETTER'S CELEBRATED

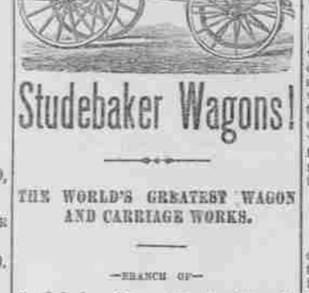

STOMACH BITTERS

Fever and Ague.

The true antidote to the effects of miasma is Hostetter's Stomach Bitters. This medicine is one of the most popular remedies of an age of successful proprietary specifics, and is in immense demand wherever on this continent fever and ague exist. A wineglassful three times a day is the best possible preparative for encountering a malarious atmosphere, regulating the liver, and invigorating the stomach.

For sale by all Druggists and Dealers generally.

APPLICATION FOR PATENT.

Notice No. 608.

UNITED STATES LAND OFFICE, SALT LAKE CITY, Feb. 20, 1880.

NOTICE IS HEREBY GIVEN THAT Francis J. P. Pascoe, whose postoffice address is Salt Lake City, Utah, has made application for a United States Patent for the Emerald Mining Claim, situate in Rush Valley Mining District, Tooele County, Utah Territory, consisting of Thirteen Hundred and Fifty Linear Feet of the Lode, and surface ground Two Hundred Feet wide being Lot No. 60 and described in the field notes and plat of the official survey on file in this office, with magnetic variation at 17° east, as follows: Commencing at the discovery monument from which the discovery incline in ore 87 feet deep bears S. 45° E. eight feet distant, thence S. 7° W. 600 feet to a point in the centre of the southern end line, thence S. 83° E. 100 feet to Post No. 1, thence N. 7° E. along the eastern boundary 717.79 feet to intersection of eastern end line of the First National Mining Claim, Lot No. 59, S. 49° 38' W. 20.83 feet from Post No. 5, 735.41 feet, to intersection of the northern line of the First National Lot No. 59, 1,350 feet to Post No. 2, thence N. 83° W. 300 feet to Post No. 3, thence S. 7° W. 681.4 feet, to intersection of northern line of the First National, Lot 59, 784.12 feet to intersection of the southern line of the First National, Lot 59, 1,050 feet to Post No. 4, thence S. 83° E. 300 feet to Post No. 1, the place of beginning of surface bounds, containing an area of 6.2 acres, including the conflict with the First National Mining Claim, Lot No. 59. Area in conflict with First National Mining Claim 0.014-100 of an acre. From Post No. 4, U. S. M. M. No. 8, bears S. 19° 57' W. 193.58 feet distant. The still mining claim being of record in the office of the Recorder of said Mining District, at Stockton, in Tooele County, Utah. The nearest known locations being the First National Mining Claim, Lot 59 on the west.

Any and all persons claiming adversely any portion of said Emerald Mining Claim are required to file their adverse claims thereto with the Register of the United States Land Office, at Salt Lake City, Utah, within the sixty days period of publication hereof, or they will be barred by virtue of the provisions and statutes of the United States in such cases made and provided.

I direct that this notice be published in the Salt Lake Daily HERALD, the newspaper published nearest the said mining claim for the period of sixty days.

JNO. B. NEIL, Register.

JOHN A. BAILEY, Attorney for Applicant. fe27

THIS PAPER may be found on file at Geo. P. Rowell & Co's Newspaper Advertising Bureau (10 Spruce St.), where advertising contracts may be made for it in NEW YORK.

TELEGRAPHIC

WHITTAKER'S WHACKING.

A Little Sensation in the Court.

West Point, 14.—A scene occurred in the Whittaker case to-day. Martin J. Townshend, United States district attorney for New York, addressed a private remark to Recorder Sears, who was questioning a witness. Sears replied, when Townshend distinctly said: "I am in the habit of being treated like a gentleman, sir." Sears, addressing the court, said Townshend was interfering with the examination. Townshend said he had only asked the privilege of a conference for a moment. The president of the court said he supposed the recorder thought him one of the audience without authority to interrupt. Townshend retorted that he came here against his will by order of the secretary of war. If he had been uncivil, it was because in his imperfect civil education he did not know what being uncivil was. There was, however, a conference during a short recess, which then occurred, and when the court reassembled, the examination began of Post Surgeon Alexander. Townshend watched all the testimony closely, and asked many questions.

Alexander testified that he did not consider the turning up of Whittaker's eyeball could be considered a symptom of shamming. Whittaker told witness that he had had no difficulties with the cadets, and had never been injured.

Charter Elections.

Albany, N. Y., 13.—The charter election, to-day, resulted in the re-election of Mayor Nolan and the entire democratic ticket by a large majority. Fifteen of the seventeen aldermen are democratic. Twenty-five or thirty ladies voted for school officers.

New York, 13.—The municipal election in Jersey City, to-day, resulted in large republican gains, which will give republicans control of the police and fire commissioners, and probably of the aldermanic board and board of public works. The police and fire boards are now a tie. It will take complete returns to decide who is elected mayor, although republicans, at midnight, claimed the election of their candidate, Henry Dusenberry, by 500 majority.

In Hoboken the entire democratic ticket was elected; John A. O'Neill democrat, for mayor, defeats the present mayor, Bensen, republican.

Other New Jersey cities show republican gains.

The Flour Makers.

Milwaukee, 13.—The annual meeting of the Wisconsin Millers' Association was held to-day. The discussion showed that 5,000,000 bushels of last year's wheat will remain in the hands of farmers after seeding, and that the winter wheat crop is a low average.

Minneapolis, 13.—The State Millers' Association, a very large and important body, elected delegates to a national convention at Cincinnati. A resolution was discussed at length, but finally defeated, setting forth that because there is enough wheat in the state to supply mills until the crop is secured, and too much flour at present on the market for profit, they would close their mills for one month from April 20th, and recommending members of other state associations to do the same.

The Foreign Budget.

St. Petersburg, 13.—If Gortschakoff dies, N. Von Giers, his assistant minister, will probably become minister of foreign affairs, without the title of chancellor.

Havana, 14.—The minister of colonies at Madrid, by advice of Captain General Blanco, has postponed the municipal elections until May 8th.

Berlin, 14—A bill prohibiting foreign vessels from engaging in the coasting trade of Germany, except where the privilege is accorded by treaty or imperial ordinance, was read the first time today.

Alexandria, 14.—Egypt has decided to occupy the Red Sea coast to Cape Guard, a fine entrance to the Arabian Gulf, and Ali Riza Pacha is appointed governor.

Reducing Railroad Rates.

Chicago, 14.—Commissioner Fink announces a reduction of 5c. per 100 on grain from Chicago to New York, to take effect to-morrow. This makes the rate 30c. per 100. The rates are reduced on the same basis to Albany, Boston, Philadelphia, Baltimore, Buffalo, and on flour as well as grain. An unusually heavy cut of 10c. per 100 on provisions is said to have been the result of a threatened combination among provision men to ship all their provisions by water. It is expected that the reduction will stimulate shipments to some degree. The rate on provisions to New York is now 35c. The rate on grain to Boston, 35c; Philadelphia, 28c.; Baltimore, 27c; Buffalo, 17½c.

Fatalities.

Trenton, N. J., 14.—Two men were killed by a falling beam while raising a bridge in the new mill of the New Jersey Steel and Iron Works.

Newport, R. I., 14.—A schooner, with all hands, went down in a gale in the Sound yesterday.

Cincinnati, 14.—Alexander Wilson, who was attempting to rescue little children from a burning house, was himself caught in the flames and burned to death, last night, at Covington, Ky.

Chicago, 14.—Henry C. Fredericks, unfortunate board of trade operator, who was to have been sent to the insane asylum to-morrow, jumped from the fifth story of the Woodruff House, this evening, being instantly killed by the fall.

Forest Fires.

Seagirt, N. J., 14.—A district of dense pine forest and cedar swamp, fifty miles long and ten miles wide, has burned over. The fires continued to rage last night. Thousands of game, birds and many cattle are suffocated. The smoke is so dense that nothing can be seen. The flames are extending through Cumberland and Atlantic counties, and unless a heavy rain comes, will only be extinguished when they reach the sea.

Buying Bonds.

New York, 14.—Offerings of bonds to government aggregated $5,000,000. The secretary accepted $1,500,000.

Washington, 14.—Wallace introduced a bill in the Senate, to-day, requiring the secretary of the treasury to purchase and extinguish all outstanding 6 per cent. governments to the amount of not less that $5,000,000 per week.

Geometrical Progression.

Boston, 14.—Charles E. Worthen, who sued the Grand Trunk Railway Company for damages received by a collision owing to the carelessness of the company's servants, in 1876, recovered a verdict, yesterday, for $46,000. On the first trial he was awarded $18,000, and on the second $26,000. This is the heaviest verdict ever rendered.

Burmah.

London, 13.—A dispatch from Thyetmyo says: The Burmese ambassador declares, in a statement published here, that there is not a particle of truth in the reported massacre in Mandalay.

Leave of absence to British officers here has been stopped, and it is thought an important step is impending.

Why China Will Fight.

Moscow, 14.—The *Gazette* says the reasons upon which China refuses to ratify the Kuldja treaty are that the mountain passes would remain in possession of Russia, and 5,000,000 roubles might be better expended by China in military preparations.

Fires.

Peabody, Mass., 14.—The main building of Proctor's tannery burned. Loss, $40,000.

St. Louis, 14.—A fire in a building at the northeast corner of Main and Olive streets, the shoe factory of W. H. Fellerman, caused a loss of $20,000.

Swedes Coming.

Bremen, 14.—Two thousand Swedes left here this spring for the United States. A thousand left Christiana on the 4th instant.

THE HOUSEHOLD.

To Keep Piano-Keys White.—Piano-keys that have become yellow will lose much of the color by leaving them open, and keeping them closed too much is the cause of their being yellow.—Franklin County *Times.*

To Preserve Pencil Writing.—To preserve pencil marks, if you have anything drawn or written with lead pencil that you wish to preserve from rubbing out, dip the paper into a dish of skimmed milk, then dry it and iron it quickly on the wrong side.—Sacramento *Record-Union.*

How to Use Eggs.—Eggs that are to be used in cake should be put into cold water in summer, while you are making your preparations, until ready to use them. Then break each one separately into a cup, to see if it is good; for by breaking all into the dish you beat them in, you risk the whole by one egg. If good, turn it into the dish, and proceed the same way with the others.—*Western Rural.*

Fly Poison.—Steep one-fourth ounce of quassia chips, procured at any druggist's, in one pint of water; when the strength is out of the chips, strain, cool and add two or three spoonfuls of molasses. Flies drink this eagerly and are soon destroyed. It may be necessary to allow more quassia to a pint of water according to its strength; of this, however, you must be the judge.—*Rural New Yorker.*

Remedies for Diphtheria.—(1) Syrup of squills one ounce, gum camphor half an ounce, laudanum one-sixteenth of an ounce, cayenne pepper quarter teaspoonful, good whisky half pint. Camphor to be dissolved in as small a quantity of alcohol as possible. Four large onions cut in slices, put in a deep pie plate (delph,) sprinkled thickly with loaf sugar. Cover with another pie plate, bottom up; place a heated flat-iron on the upper plate. This will extract all the juice without losing any of the medical qualities of the onion. All the juice thus extracted to be mixed with the other ingredients. When all are mixed together it will curdle when the camphor is added, but when it stands a while it will be clear. Dose for an adult a teaspoonful every half hour, for a child half a teaspoonful every half hour to be diluted, as it is very strong. A poultice may be made of a quarter of a pound of salt pork, and two large onions chopped fine, applied to the throat. For an infant, place a thin piece of muslin on the poultice next the skin. Change every fifteen minutes. The smell arising from the poultice in fifteen minutes will show what benefit it is. (2) Dr. E. N. Chapman of Brooklyn professes to have found an antidote in alcohol and quinia, by which the percentage of deaths is reduced to less than one in fifty. Alcohol, he claims neutralizes the diphtheric poison, sets free the nerves of animal life, subdues the fever and inflammation, destroys the pabulum that sustains the membrane, cuts short the disease, conquers its sequelæ, and shields other members of the family from an attack. Like any other antidote, it must be given promptly at the outset, or otherwise its potency will be lessened, perhaps lost altogether. Alcohol does not act as a stimulant, nor induce any of its ordinary effects. Enough may be given to cause profound intoxication in health, and yet there may exist no signs of excitement or odor in the breath. Quinia is an efficient alloy to alcohol. It energizes the ganglionic nervous system, and thus enables the organism to right itself and resume its functions. Dr. Chapman says that, in his long experience, he only knew of one case where a drunkard had diphtheria. He generally gives the alcohol in the form of whisky. (3) Take two thirds sulphur, one-third gun-powder, and mix with sugar to make it palatable; cleanse the throat with good cider vinegar and salt; then use the ingredients mentioned. So much the better if you swallow them. In addition to this I always give a good dose of salts. (4) Use internally a very weak solution of carbolic acid, and for the throat or fauces a solution of hydrochloric acid, about the strength of strong cider vinegar. I have treated every case successfully so far with the above named remedies. Croup is relieved instantly with the acid solution. Apply it to the throat with a brush or sponge, or use as a gargle. (5) Sulphur used as a gargle is said to be a sure cure for diphtheria. This disease is only an accumulation of fungus in the throat, and sulphur is a specific for every species of fungus. If the patient cannot gargle, put the sulphur on a live coal and let it burn under his nose. (6) Rapid cures of diphtheria by means of inhalations of turpentine are reported by a prominent New York physician.—Various sources.

The Death-rate of

Our country is getting to be fearfully alarming, the average of life being lessened every year, without any reasonable cause, death resulting generally from the most insignificant origin. At this season of the year especially, a cold is such a common thing that in the hurry of every-day life we are apt to overlook the dangers attending it, and often find too late, that a Fever or Lung trouble has already set in. Thousands lose their lives in this way every winter, while had *Boschee's German Syrup* been taken, a cure would have resulted and a large bill from a Doctor been avoided. For all diseases of the Throat and Lungs *Boschee's German Syrup* has proven itself to be the greatest discovery of its kind in medicine. Every Druggist in this country will tell you of its wonderful effect. Over 950,000 bottles sold last year without a single failure known. ja20

Poverty and Suffering.

"I was dragged down with debt, poverty and suffering for years, caused by a sick family and large bills for doctoring, which did them no good. I was completely discouraged, until one year ago, by the advice of my pastor, I procured Hop Bitters and commenced their use, and in one month we were all well, and none of us have seen a sick day since, and I say to all poor men, you can keep your families well a year with Hop Bitters, for less than one doctor's visit will cost. I know it.

A WORKINGMAN."

UTAH CONSERVATORY OF MUSIC

SALT LAKE CITY.

ESTABLISHED.....1878.

DR. ELLEN B. FERGUSON

DIRECTOR.

The Second Year of this Conservatory opened on Wednesday, Nov. 19, 1879.

In the Instrumental Department of this Institution superior advantages are offered to pupils who desire to become thorough Musicians, by the development of a brilliant technique, as well as a refined, expressive and intelligent interpretation of Classical Music.

For Vocal Culture no School in the Territory affords better advantages. Voice-building, for the development of young or weak voices, has been pursued with gratifying success, while special attention is given to advanced studies in English, German and Italian singing.

A Normal Course for the benefit of Teachers through the Winter.

For terms apply to Dr. E. B. Ferguson, Director, at the Conservatory over Calder's Music Store. m30

35 Years Before the Public

THE GENUINE

Dr. C. McLANE'S LIVER PILLS

are not recommended as a remedy "for all the ills that flesh is heir to," but in affections of the Liver, and in all Bilious Complaints, Dyspepsia, and Sick Headache, or diseases of that character, they stand without a rival.

ACUE AND FEVER.

No better cathartic can be used preparatory to, or after taking quinine.

As a simple purgative they are unequaled.

BEWARE OF IMITATIONS.

The genuine are never sugar-coated.

Each box has a red-wax seal on the lid with the impression, McLANE'S LIVER PILL. Each wrapper bears the signature of C. McLANE and FLEMING BROS.

Insist upon having the genuine Dr. C. McLANE'S LIVER PILLS, prepared by FLEMING BROS., Pittsburgh, Pa., the market being full of imitations of the name *McLane*, spelled differently but same pronunciation.

Coughs, Bronchitis and Consumption.

What a Well-known Druggist says about Allen's Lung Balsam.

MOTHERS READ!

Oakland Station, Ky.

Gentlemen—The demand for ALLEN'S LUNG BALSAM is increasing constantly. The ladies think there is no medicine equal to it for Croup and and Whooping Cough.

C. S. MARTIN, Druggist.

Sold by all Medicine Dealers.

If you are a man of business, weakened by the strain of your duties, avoid stimulants and take

HOP BITTERS.

If you are a man of letters, toiling over your midnight work, to restore brain and nerve waste, take

HOP BITTERS.

If you are young, and suffering from any indiscretion or dissipation, take

HOP BITTERS.

If you are married or single, old or young, suffering from poor health or languishing on a bed of sickness, take

HOP BITTERS.

Whenever you are, wherever you are, whenever you feel that your system needs cleansing, toning or stimulating, without intoxicating, take

HOP BITTERS.

Have you Dyspepsia, Kidney or Urinary Complaint, Disease of the Stomach, Bowels, Blood, Liver or Nerves? You will be cured if you take

HOP BITTERS.

If you are simply ailing, are weak and low spirited, try it! Buy it. Insist upon it. Your druggist keeps it.

HOP BITTERS.

It may save your life. It has saved hundreds.

NOTICE.

HAVING SOLD OUT THE LIQUOR Business next to the Elephant Store, to George A. Mears, he is authorized to collect and receipt for all outstandings due to the said concern.

We take pleasure in recommending him to our friends and patrons for whatever they may want in the liquor line.

WALKER BROS.

March 20th, 1880.

Referring to the above notice, I take this opportunity to thank my friends and the public for the liberal patronage extended to the old house of Walker Bros. & Co., and I respectfully solicit a generous appreciation of the efforts which I shall hereafter make to please my patrons. Respectfully,

GEORGE A. MEARS. m28

D. DUNNE,

MANUFACTURER OF

Iron Gates and Fencing, Iron Doors and Shutters for Fire-proof Buildings, Iron Fencing for Cemetery Lots, Combination Fences of Iron and Wood, Iron Stairs and Iron work in general.

FACTORY:

One Block West of White House and one Block South of Townsend House.

SALT LAKE CITY.

P. O. Box 471. 12

THE REPRINTS OF THE

Four Leading Quarterly Reviews,

THE EDINBURGH REVIEW (*Whig*),
THE WESTMINSTER REVIEW (*Liberal*),
THE LONDON QUARTERLY REVIEW (*Conservative*),
THE BRITISH QUARTERLY REVIEW (*Evangelical*),

AND

Blackwood's Edinburgh Magazine,

which have been established in this country for nearly half a century, are regularly published by THE LEONARD SCOTT PUBLISHING CO., 41 Barclay Street, New York. These publications present the *best foreign periodicals* in a convenient form and at a reasonable price without abridgment or alteration. The latest advances and discoveries in the arts and sciences, the recent additions to knowledge in every department of literature, and all the new publications worthy of notice are fully reported and ably discussed.

TERMS FOR 1880 (Including Postage:)

Payable Strictly in Advance.

PER ANNUM

For any one Review	$4
For any two Reviews	7
For any three Reviews	10
For all four Reviews	12
For Blackwood's Magazine	4
For Blackwood and one Review	7
For Blackwood and two Reviews	10
For Blackwood and three Reviews	13
For Blackwood and the four Reviews	15

POSTAGE.

This item of expense, now borne by the publishers, is equivalent to a reduction of 20 per cent. on the cost to subscribers in former years.

CLUBS.

A discount of 20 per cent. will be allowed to clubs of four or more persons. Thus: four copies of Blackwood or of one Review will be sent, to *one address*, for $12 80, four copies of the four Reviews and Blackwood for $48, and so on.

PREMIUMS.

New subscribers (applying early) for the year 1880 may have, without charge, the numbers for the last quarter of 1879 of such periodicals as they may subscribe for.

Or, instead, new subscribers to any two, three, or four of the above periodicals may have one of the "Four Reviews" for 1879; subscribers to all five may have two of the "Four Reviews," or one set of Blackwood's Magazine for 1879.

Neither premiums to subscribers nor discount to clubs can be allowed, unless the money is remitted *direct to the publishers.* No premiums given to Clubs.

To secure premiums it will be necessary to make *early application*, as the stock available for that purpose is limited.

REPRINTED BY

The Leonard Scott Publishing Co.

41 Barclay St., New York.

Seminal Pastille

An entirely New and positively effective Remedy for the speedy and permanent cure of Seminal Emissions and Impotency by the only way, viz., Direct Application to the principal seat of the Disease. The use of the remedy is attended with no bad taste or inconvenience, nor does it interfere with the ordinary pursuits of life. This mode of treatment has proved the best in many severe cases, and is now a pronounced success. There is no mystery about this preparation. Practical observation enables us to positively guarantee that it will give perfect satisfaction. It is recommended by the Medical Profession to be the most rational means yet discovered of reaching and curing this very prevalent trouble. The Remedy is put up in neat boxes, of three doses, Rs. 1 (using a month); Rs. 2 (enough for a cure); Rs. 3 (enough to effect a permanent cure, unless in some cases); Rs. 5 (lasting over three months, and sufficient to cure in the worst cases); Rs. 10. Sent by mail, sealed in plain wrapper. Full directions for using accompany each box.

Send for a Descriptive Pamphlet giving testimonials and explanations which will convince the most skeptical that they can be cured in perfect manhood, and that there is no humbug or false pretense about this advertisement. Consultation free, by mail, or at our office. Address, as above, mentioning this paper.

HARRIS REMEDY CO. MF'G CHEMISTS, Market and 9th Streets, ST. LOUIS, MO.

A MAN

WHO IS UNACQUAINTED WITH THE GEOGRAPHY OF THIS COUNTRY, WILL SEE BY EXAMINING THIS MAP, THAT THE

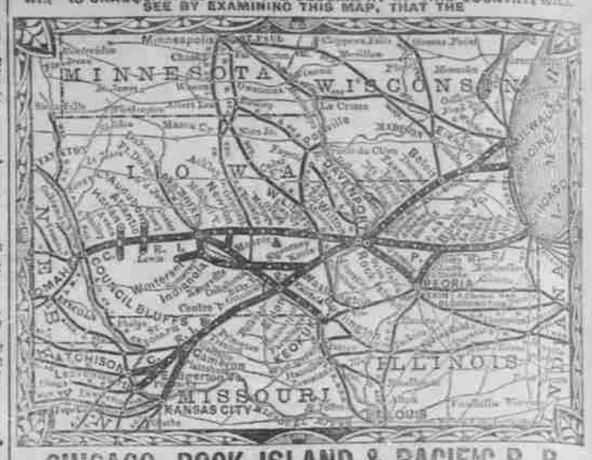

CHICAGO, ROCK ISLAND & PACIFIC R. R.

IS THE GREAT CONNECTING LINK BETWEEN THE EAST & THE WEST!

Its main line runs from Chicago to Council Bluffs, passing through Joliet, Ottawa, La Salle, Princeville, Bureau, Kewanee, Galesburg, Monmouth, Roseville, Monmouth, Little Sioux, Oakland, Avoca, Walnut, Atlantic, Anita, Adair, Adel, Minden, Pleasant Hill, Council Bluffs. Branches from Bureau Junction to Peoria; Wilton Junction to Muscatine; Washington, Fairfield, Eldon, Belknap, Centerville, Princeton, Trenton, Gallatin, Cameron, Leavenworth, Atchison, and Kansas City; Washington to Keokuk; Ottumwa, Oskaloosa, and Knoxville; Keokuk to Farmington, Bonaparte, Bentonsport, Independence, Eldon, Ottumwa, Eddyville, Oskaloosa, Pella, Monroe, and Des Moines; Newton to Moravia; Des Moines to Indianola and Winterset; Atlantic to Lewis and Audubon; and Avoca to Harlan. This is positively the only railroad, which owns, and operates a through line from Chicago into the State of Kansas.

Through Express Passenger Trains, with Pullman Palace Cars attached, are run each way daily between CHICAGO and PEORIA, KANSAS CITY, COUNCIL BLUFFS, LEAVENWORTH and ATCHISON. Through cars are run between Milwaukee and Kansas City, via the "Milwaukee and Rock Island Short Line."

The "Great Rock Island" is magnificently equipped, its road bed is simply perfect, and its track is laid with steel rails.

What will please you most will be the pleasure of entering your meals, while passing over the beautiful prairies of Illinois and Iowa, in one of our magnificent Dining Cars that accompany all Through Express Trains. You get an entire meal, as good as is served in any first-class hotel, for seventy-five cents.

Appreciating the fact that a majority of the people prefer separate apartments for different purposes and the immense passenger business of this line warranting it, we are pleased to announce that this Company runs Pullman Palace Sleeping Cars for sleeping purposes, and Palace Dining Cars for eating purposes only. One of the great features of our Palace Cars is a SMOKING SALOON where you can enjoy your "Havana" at all hours of the day.

Magnificent Iron Bridges span the Mississippi and Missouri rivers at all points crossed by the line, and transfers are avoided at Council Bluffs, Kansas City, Leavenworth, and Atchison, connections being made in Union Depots.

THE PRINCIPAL R. R. CONNECTIONS OF THIS GREAT THROUGH LINE ARE AS FOLLOWS:

At CHICAGO, with all diverging lines for the East and South.

At ENGLEWOOD, with the I. S. & M. S., and P., Ft. W. & C. R. Rds.

At WASHINGTON HEIGHTS, with P., C. & St. L. R. R.

At LA SALLE, with Ill. Cent. R. R.

At PERU, with P., P. & J., D. & E., I. B. & W., Ill. Mid., and T. P. & W. Rds.

At ROCK ISLAND, with "Milwaukee & Rock Island Short Line," and Rock Island & Pac. Rds.

At DAVENPORT, with the Davenport Division C. M. & St. P. R. R.

At WEST LIBERTY, with the B., C. R. & N. R. R.

At GRINNELL, with Central Iowa R. R.

At DES MOINES, with D. M. & F. D. R. R.

At COUNCIL BLUFFS, with Union Pacific R. R.

At ATLANTIC, with Atlantic & Pacific R. R.

At ANITA, with Cedar Rapids, Iowa Falls & Sioux City R. R.

At AVOCA, with Tarkio Valley & Missouri Valley R. R.

At CARLISLE, with Indianola & Winterset R. R.

At CARSON, with N. S. J. & R.

At AVOCA, with Atlantic & Pacific & Santa Fe, Atch. & Neb. and Cen. Br. U. P. R. Rds.

At LEAVENWORTH, with Kan. Pac., and Kansas Cent. R. Rds.

At KANSAS CITY, with all lines for the West and Southwest.

PULLMAN PALACE CARS are run through to PEORIA, DES MOINES, COUNCIL BLUFFS, KANSAS CITY, ATCHISON, and LEAVENWORTH.

Tickets via this Line, known as the "Great Rock Island Route," are sold by all Ticket Agents in the United States and Canada.

For information not obtainable at your home ticket office, address,

A. KIMBALL, Gen'l Superintendent.

E. ST. JOHN, Gen'l Ticket and Freight Agent.

Utah Southern Railroad

ON AND AFTER JUNE 13, 1879.

GOING SOUTH.

Name of Station.	No. 1 Pass't.	No. 3 Pass't.	No. 5 Frt't.	Fare
TRAINS LEAVE	a. m.	a. m.		$ c.
Salt Lake	7 00	7 30		....
Morgan	7 18	8 00		50
Germania	7 22	8 10		50
Lovendahls	7 28	8 20		60
Junction	7 37	8 35		75
ARRIVE AT				
Sandy	7 40	8 45		85
LEAVE				
Sandy	7 55	9 50		..
Draper	8 07	10 10		1 00
Lehi	8 44	11 20		1 65
American Fork	8 56	11 35		1 80
Pleasant Grove	9 08	11 50		1 95
Provo	9 37	12 45		2 50
Springville	9 53	1 10		2 75
Spanish Fork	10 08	1 35		3 00
Payson	10 32	2 15		3 50
Santaquin	10 50	2 45		3 75
Mona	11 26	3 40		4 35
Nephi	11 50	4 20		4 75
Chicken Creek	12 30	5 3		5 50

GOING NORTH.

Name of Station.	No. 2 Pass't.	No. 4 Frt'l.	No. 6 Frt'l.	Fare.
TRAINS LEAVE	p. m.	a. m.		$ c.
Chicken Creek	1 00	7 50		.....
Nephi	1 40	9 00		75
Mona	2 04	9 40		1 15
Santaquin	2 40	10 50		1 75
Payson	2 55	11 15		2 00
Spanish Fork	3 19	11 55		2 50
Springville	3 34	12 20		2 75
Provo	3 49	12 45		3 00
Pleasant Grove	4 22	1 40		3 55
American Fork	4 34	1 55		3 70
Lehi	4 46	2 10		3 85