SALT LAKE DAILY HERALD.

OGDEN CITY, UTAH.

OGDEN DEPARTMENT.

The branch office of THE HERALD is in room 3, second floor, Cortez block, No. 2472, Washington avenue. Advertising rates will be made known upon application to the manager.

THE DAILY HERALD is for sale at all news stands and by all news boys, and is delivered by carrier in Ogden for 25 cents per week. No papers stopped until arrears are paid. Subscribers failing to receive papers promptly will confer a favor by notifying the circulator at the branch office. Subscribers are requested to make no payments to carriers or anyone else except the circulator. Parties desiring papers stopped or addresses changed must notify the branch office.

J. C. BOYLE, Circulator

FRIDAY, August 15, 1890

First District Court.

Court met pursuant to adjournment Judge James A. Miner in the chair. The minutes were read and approved.

William Hill vs. The Mayor and City Council of Wellsville; ten days' additional time to make return to writ of certiorari.

Mary E. Savage et al. vs. Oregon Short Line & Utah Northern Railway company; order sustaining demurrer; ten days to amend.

Alice Rosenbaum vs. Lars Helling; order for justice to send up papers.

Box Elder County vs. Manning; by consent ten days to file and compel additional time.

William Garland vs. John Matson; order for attachment for debt returnable August 18 at 2 p. m.

Police Court.

There were two on trial for disturbing the peace and also two drunks in Judge Preshaw's court yesterday. Jim Coulter and C. W. Harris were fined for the former, and Frank Todd, Charles Colby and Jim —— for the latter.

The Reed Hotel.

A HERALD representative, in conversation with Mr. E. E. Reed, ascertained the following facts concerning the new hotel which he has now under construction:

It is to be finished and ready for occupancy by October 1. There will be 132 rooms in the building and they will have all the modern appliances necessary for the comfort and safety of guests.

The hotel will be strictly first-class in every particular. May success come to Mr. Reed in his undertaking.

The Ogden Fair.

It was reported yesterday that the contract was about to be let for the grading of the race track on the proposed fair grounds at Five Points.

The track is to be a full mile circle and will be one of the finest in the west.

The enterprise is in the hands of proper parties and it will surely be pushed to completion soon.

A Narrow Escape.

Yesterday forenoon as a lady and a little child were out driving on Washington avenue, near the Ogden river bridge, the horse became fractious from some cause, and, scared with fright, the lady dropped the lines and let the animal have his own way. But luckily a cowboy happened along at the time and threw his lasso around the horse's neck and stopped him. It might have been a very serious accident had it not been for the hero of the range.

Real Estate Transfers.

The following transfers were recorded in the office of the county recorder yesterday:

John D. Gill and wife to William H. Stubblefield et al., part of the northeast quarter of section 10, township 5 north, range 2	$ 600
John D. Gill and wife to William Stubblefield, part of the northeast corner of section 1, township 5 north, range 2	360
Frank Graham et al. to W. S. Schennerhorn, part of lot 11, block 4, South Ogden survey	5,000
Susan S. Binford to H. T. Tammany et al., lots 27 to 30 inclusive, block 26, Corey's subdivision	2,000
Mary Brooks and husband to Emma R. Cropsey, part of the northwest, southwest and southeast quarter of section 8, township 6, north range 1	5,000
James L. Dee and wife to Josiah G. Read, part of lot 6, block 20, plat A	500
Total	$13,460

The City in Brief.

The city council sits as a board of equalization this morning.

James Griffen was still in an improved condition yesterday.

General Superintendent Corwin came in yesterday in his special car.

Scott Matson, of St. Louis, was registered at the Pacific yesterday.

Postmaster Nathan Kimball has gone on an extended trip to Boston, Mass.

The work of laying the city sewerage is progressing very rapidly at present.

The new county officers take possession of their respective places next week.

The new management took charge of the Broom hotel at 12 o'clock last night.

W. F. Chalmers is building a fine commodious residence on Twenty-fifth street.

Harry F. Taylor, of San Francisco, Cal., made an inspection of the city yesterday.

W. H. Parkinson was in the city yesterday from Wichita, Kansas, on a business trip.

George H. Richards, of Columbia, Pennsylvania, was in the city yesterday on business.

The watermain on Twenty-fifth street was nearly completed as far as Washington avenue yesterday.

B. A. McMillan, who has been sojourning in Salt Lake city for some time, returned to Ogden yesterday.

The Queen City lodge of the Knights of Pythias hold regular meeting to-night in their hall on Twenty-fifth street.

The Western Union Telegraph messenger boys of Ogden now wear uniformed caps furnished by the management.

The foundation of the Utah Loan and Trust building, will be completed in a few days. Brick work has already begun.

Mr. Buckingham, manager of the supply department of the Union Pacific railway, went east in his private car yesterday morning.

Kershaw avenue has been opened up between Quincy and Jackson avenues, which will add to the convenience of property owners there.

It seems that the Chinese dive in the rear of McNutt's drug store, which was to have been removed by the sanitary authorities, is still in existence.

The Rio Grande Western railway, will give reduced rates September 1, from Provo to Ogden on account of the Labor day demonstration.

Smith & Smith are building a beautiful terrace of the latest modern pattern, on Twenty-fifth street, between Van Buren and Quincy avenues.

In Salt Lake city yesterday occurred the marriage of Mr. H. Morris to Miss Maggie Frost. The young couple are both of Ogden and well known here. The best wishes of their friends are with them.

The front of the building occupied by the Boyle Furniture company was being torn down yesterday to make way for the more modern and artistic front of the new Boyle block, which is to be five stories high.

The following telegrams remain uncalled for in the office of the Western Union telegraph company: J. M. Cleventson, S. W. Trent, T. M. Larsuing, J. E. McCormick, John Leovel, C. R. Smith, C. Schumaker, Frank J. Parrer, R. G. Montgomery and R. McClesky.

After diphtheria, scarlet fever, pneumonia, or any other severe illness, there is no better tonic than Hood's Sarsaparilla. 24

BUCKLEN'S ARNICA SALVE.

The best salve in the world for cuts, bruises, sores, ulcers, salt rheum, fever sores, tetter, chapped hands, chilblains, corns, and all skin eruptions, and positively cures piles, or no pay required. It is guaranteed to give perfect satisfaction or money refunded. Price 25 cents a box. For sale by A. C. Smith & Co. *

BALLARD'S HOREHOUND SYRUP.

We guarantee this to be the best cough syrup manufactured in the whole wide world. This is saying a great deal, but it is true. For consumption, coughs, colds, sore throat, sore chest, pneumonia, bronchitis, asthma, croup, whooping cough, and all diseases of the throat and lungs we positively guarantee Ballard's Horehound Syrup to be without any equal on the whole face of the globe. In support of this statement we refer to every individual who has ever used it, and to every drug gist who as ever sold it. Such evidence is indisputable. Sold by A. C. Smith & Co. 13

The First Step.

Perhaps you are run down, can't eat, can't sleep, can't think, can't do anything to your satisfaction, and you wonder what ails you. You should heed the warning. You are taking the first step into nervous prostration. You need a nerve tonic, and in Electric Bitters you will find the exact remedy for restoring your nervous system to its normal, healthy condition. Surprising results follow the use of this great nerve tonic and alterative. Your appetite returns, good digestion is restored, and the liver and kidneys resume healthy action. Try a bottle. Price 50c., at A. C. Smith & Co.'s drug store. 6

COMMERCIAL.

Bar Silver.

NEW YORK, Aug. 14.—Bar silver, 1.12⅜.

Money Market.

NEW YORK, Aug. 14.—Money on call, close, 4@5; closed offered at 5.

Prime mercantile papers—5@6½.

Sterling exchange—Quiet, stronger; sixty-day bills 4.83¼; demand, 4.87¼.

London Money Market.

LONDON, Aug. 14.—Consols—Money, 96 7-16; account, 96⅝.

U. S. 4s—1.20.

U. S. 4½s—1.04⅝.

Bar silver—51⅝d. per ounce.

Money—4 per cent.

New York General Market.

NEW YORK, Aug. 14.—Hops—Quiet, strong.

Coffee—Options opened firm, 10@25 points up; closed barely steady: August, September unchanged, others 5@25 points up, active. Sales, 92,750 bags: August, 18.40; September, 17.75@17.90; October, 17.05@17.15; November, 16.60@16.70; December, 16.60@16.70. Spot Rio firmer; fair cargoes, 20.34; No. 7 flat bean, 19@19½.

Sugar—Raw, held ⅛ higher; fair refining, 5 bid; centrifugals, 96 test, 5⅛; sales, 400 hhds; muscovado, 89 test, 5; refined, firm, fairly active.

Copper—neglected: lake, August, 16.85.

Lead—Stronger; domestic, 4.55.

Tin—firm; straits, 19.00.

New York Stock Exchange.

NEW YORK, Aug. 14.—The stock market was dull all day to-day to within the last hour, when money eased off and a sharp upward movement took place. The close was quiet, but strong, at highest prices of the day. Sugar is up 2⅞.

Governments steady.

Petroleum.

NEW YORK, Aug. 14.—Petroleum — Spot opened at 91½ and closed at 92; September opened at 91 and closed at 93¾.

Mining Stocks.

NEW YORK, Aug. 14.—Alice, $2.40; Adams Consolidated, $1.15; Caledonia B. H., $1.80; Consolidated California and Virginia, $2.40; Hale & Norcross, $2.10; Homestake, $10.00; Horn Silver, $3.40; North Belle Isle, $1.05; Ontario, $41.00; Phœnix, Ariz., $1.10; Sutter Creek, $1.05.

Closing Quotations.

BOSTON, Aug. 14.—Atchison & Topeka, 49⅝; Burlington, 1.02; Mexican Central, common, 24½; Mexican Central bond script, —; Mexican Central first morgage bonds, —; San Diego, 21.

Morning Railroad Stocks.

NEW YORK, Aug. 14.

4s coupon	1.20	Ogn. Navigation	.99
4½s coupon	—	Trans-Continental	.46⅝
Pacific 6s	1.19¼	Pacific Mail	.43⅝
Central Pacific	.31⅝	Rock Island	.88¼
Burlington	1.02	St. L. & S. F.	.30
Denver & R. G.	.18½	St. P. & O.	.31
Northern Pac.	.33½	Texas Pacific	.19⅜
Preferred	.81¼	Union Pacific	.59
Northwestern	1.09¾	Fargo Express	.40
York Central	1.06¼	Western Union	.82½

Afternoon Railroad Stocks.

NEW YORK, Aug. 14.

U. S. 4s reg	1.22¾	Preferred	.81¾
U. S. 4s coupon	1.23¼	Northwestern	1.10
U. S. 4½s reg	1.02⅝	Preferred	1.43½
U. S. 4½s coup	1.01¾	N. Y. Central	1.07
Pacific 6s	1.12¼	Oregon Imp	.45½
American Ex	1.14	Ore. Navigation	.99½
Can Pacific	.82¾	Ore. Short Line	.42¾
Can Southern	.54¾	Transcontinental	.47
Cen Pacific	.32½	Pacific Mail	.43½
Burlington	1.03	Reading	.88¾
Lackawana	.44¾	Rock Island	.88¾
D. & R. G.	.19½	St. Paul	.70¼
Erie	.26	St. Paul & Omaha	.31
Kansas & Texas	.19¼	Texas Pacific	.20⅛
Lake Shore	1.08	Union Pacific	.59⅝
Louisville & Nash	.80¾	Fargo Express	.40
Michigan Central	.96	Western Union	.80⅝
Mo. Pacific	.50	Am. Cotton Oil	.29⅝
Northern Pacific	.34		

Chicago Wheat.

CHICAGO, Aug. 14.—Wheat opened ⅛ @ ¼ lower; quietly sold off ½ more; rallied 1⅛@1¼, again ceased off, ruling with some irregularity; closed ¾@¾ lower than yesterday. Receipts, 484,000; shipments, 357,000.

Chicago Produce Market.

CHICAGO, Aug. 14.—Wheat—Weak; cash, 99; September, 99½@1.00.

Corn—Steady; cash, 47⅝; September, 47⅞.

Oats—Steady; cash, 36¼; September, 36⅝.

Pork—Steady; cash, 11.25; September, 11.10.

Lard—Steady; cash, 6.10; September, 6.15 @17½.

Rye—Steady; 60.

Barley—Steady; 71.

Whisky—1.13.

Shoulders—5.87½@6.00.

Short clear—5.70@5.80.

Short ribs—5.30@5.35.

Chicago Live Stock.

CHICAGO, Aug. 14.—Cattle—Receipts, 14,000; strong; beeves, 4.30@4.92½; steers, 3.40@4.40; stockers and feeders, 2.00@3.25; Texans, 1.40@3.00; western rangers, 2.00@3.75.

Hogs—Receipts, 38,000; lower; mixed, 3.30@3.90; heavy, 3.30@4.00; light, 3.25@4.10.

Sheep—Receipts, 10,000; natives, 3.50@5.50; westerns, 3.75@4.40; Texans, 3.00@4.00.

Liverpool Grain.

LIVERPOOL, Aug. 14.—Wheat in poor demand; new 2 winter, 7s. 4d. firm; spring, 7s 5d. firm.

Corn—Demand poor for spot, with less demand for futures; spot and August, 4s. 5½d., steady; September, 4s. 5¾d., steady; October, 4s. 6¼d., steady.

ADVICE TO MOTHERS.

Mrs. Winslow's soothing syrup should always be used for children teething. It soothes the child, softens the gums, allays all pain, cures wind colic, and is the best remedy for diarrhœa. Twenty-five cents a bottle. *

A Sure Cure for Piles.

Itching Piles are known by moisture like perspiration, causing intense itching when warm. This form, as well as blind, bleeding and protruding, yield at once to Dr. Bosanco's Pile Remedy, which acts directly on the parts affected, absorbs tumors, allays itching and effects a permanent cure. 50c. Druggists or mail; treatise free. Dr. Bosanco, Piqua, O. Sold by Z. C. M. I. drug store. *

THE SURVIVAL OF THE FITTEST.

Vast Fortunes Are Squandered

annually in endeavors to force new proprietary medicines into popularity, but not one in a hundred wins the public confidence. In fact, only those that possess real merit are at all likely to do so. The best evidence that a proprietary medicine deserves success is in its creation of a demand for it through personal recommendations beyond the field in which it is in any public way advertised. A signal illustration of this is afforded by the history of Dr. David Kennedy's Favorite Remedy. This medicine was for a long time prescribed by the practitioner whose name it bears with such signal success that it became famous in the river counties of New York state, whence its repute spread to adjoining states, and eventually people got to sending for it from all parts of the country, even before its discoverer had thought of putting up as a proprietary medicine, or, of course, advertising it. Now it is the most popular medicine in the country for the cure of all blood disorders, and is justly deemed a specific for even the worst forms of kidney disease. For sale by Z. C. M. I. drug store. *

MARKET REPORT.

(WHOLESALE BUYING PRICES.)

Retail about 15 per cent. higher.

Corrected Daily by the People's Forwarding Co., 24 and 26 E. Second South Street.

GRAIN.	BUY'NG	SEL'NG
Wheat, ℔ bus., bulk, No 2	$ 60	.....
" " " " " 3	57½	.....
" " " " no grade	50	.....
Oats, ℔ cwt., sacked, white	1 50	.....
" " " " mixed	1 45	.....
" " " " cracked	1 60	.....
" " " Eastern	.....	1 65
Barley, ℔ cwt., " brewing	1 10	.....
" " " " feed	95	.....
" " " " cracked	1 05	.....
Corn, Eastern	.....	1 40
" " " chopped	.....	1 50
" " and oats chop	.....	1 55
Pop Corn	.....	4 00
FLOUR		
High Patent ℔ cwt	2 40	.....
Straight Grade "	2 15	.....
Family, "	2 10	.....
Pearline Meal "	.....	2 00
Corn " "	.....	1 80
Graham " "	.....	2 25
Rye " "	.....	2 50
Buckwheat " "	.....	4 50
Oatmeal, ℔ barrel	.....	6 75
Bran, per cwt	75	.....
Shorts "	85	.....
HAY.		
Timothy, straight, ℔ ton	14 00	.....
" mixed "	13 00	.....
Red Top, " "	11 00	.....
Upland " "	11 00	.....
Wild " "	10 00	.....
Lucerna " "	8 50	.....
Straw, wheat "	8 50	.....
" oats "	9 00	.....
PRODUCE.		
Butter, best, 1-℔ roll	25	.....
" Utah	12½@15	.....
" Eastern tub	.....	17
Eggs, ℔ doz	16	.....
Potatoes, ℔ cwt	85	.....
Cabbage, "	1 00	.....
Onions, "	.....	2 00
Lucern Seed "	.....	.....
Cental Sacks, each	5½@9	.....

— THE —

People's Forwarding Co.

Will pay the Rates here quoted and guarantee them to be the Ruling Prices.

WHOLESALE DEALERS IN

FLOUR, GRAIN, HAY AND FEED.

Carloads Supplied at Any Time on One Day's Notice.

SALT.

Largest and most convenient beds on the shores of the Great Salt Lake. Orders received for any amount.

E. E. RICH, Manager.

LADIES AFFLICTED

With Any Trouble Peculiar Their Sex Will Find Relief at Once and a Permanent Cure by a New and Scientific Method of Treating These Troubles.

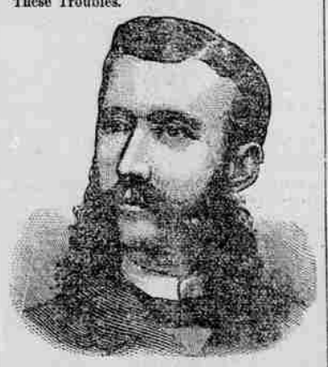

Dr. Jas. E. Anderson,

— THE CELEBRATED —

SPECIALIST

— AND —

Orthœpedic Surgeon,

(OF INDIANAPOLIS, IND.)

— IS NOW AT THE —

ST. JAMES HOTEL, SOUTH MAIN ST., Salt Lake City,

Where he will remain

Until September 1st Only,

Where he can be consulted at his parlors from 8 a.m. to 8 p.m.

The doctor has had a large business in Utah for many years, and will be pleased to see former patients and afflicted parties who desire to avail themselves of his new and scientific methods of treating chronic diseases.

All forms of Chronic and Surgical Diseases and Deformities Successfully Treated.

SAM LEVY,

Manufacturer of the celebrated brand Cigars,

"THE FAMOUS"

And Other Brands. Factory and Salesroom.

171 & 173 S. Main St., Salt Lake City, U.T.

Beware of Imitations

JOSLIN & PARK'S

Headquarters for Everything in the line of

WATCHES,

Diamonds, Jewelry,

Silverware, Fancy Goods and Novelties.

A New and Elegant Line of

Gorham Sterling Silverware,

In Fancy and Table Pieces, just received.

We carry a line of goods that are not carried by any other house. Don't fail to see them. We buy direct from the manufacturers and not from the jobbers, saving our customers one profit.

Clocks, Bronzes, Gold and Silver-headed Canes, Plated Silverware! the finest ever displayed in the west.

We have lately added a line of the Celebrated ELECTRIC RAZORS AND SCISSORS, with and without Cases, which make an Elegant Birthday Present. Give us a call and see for yourselves.

Agents for the PATEK PHILIPPE & CO. WATCH.

Special Attention Paid to Orders by Mail.

170 S. MAIN STREET.

F. AUERBACH & BRO.

Salt Lake City, Utah.

Extensive additions to our Store neccessitate the removal of the west wall, and compel us to close our store for some time during August. To avoid carrying over Summer Goods, we announce a

CLEARING SALE.

Every article we offer is sure to go, if selling desirable goods at cost will make them go.

OUR MOTTO:

Never to carry goods into next season if reductions will dispose of them this season, has saved us thousands of dollars and given us the leading position in the dry goods trade. Dry Goods, unlike good wine, do not improve with age, therefore we quote the lowest prices ever known in this city:

Black Gros Grain Silk, at 60c., worth 85c.
" " " " " 70c., " 95c.
" " " " " 75c., " $1.10

Colored Silk at 75c., 90c. and $1.10 are the biggest bargains offered this season. A line of Summer Silk usually sold at 50c., 60c. and 70c., marked down to 35c.

20 pieces of Black Bunting at 5c., worth 25c.
Scotch Zephyr Ginghams at 15c, 20c. and 22½c., worth 20c., 25c. and 30c.
1 lot of Plain, Dark Organdies, at 8½c., worth 20c.
1 lot of Figured Linen Lawns, at 10c., worth 25c.
1 lot of Dress Linens at 25c.
1 lot of India Linens, 14 yards for $1.00, 12 yards for $1.00, and 10 yards for $1.00.
Tennis Flannels at 10c., worth 15c., and 12½c., worth 20c.
Extra Fine Silk Stripe Tennis Flannel at 35c., worth 60c.
1 lot of printed Wool Challies at 12½c., worth 25c.
1 lot of Ladies' Embroidered Dress Patterns at $1.00 and $1.50; quarter the cost.

1 lot of Boys' Low-cut Shoes at $1.25, worth $3.00.
1 lot of Men's Low-cut Shoes (sizes 5½ to 7½), at $3.00. These goods were sold at $4.00.
1 lot of Ladies' Cloth-top, Kid, Button Shoes at $1.50, worth $2.50.
1 lot of Misses' and Children's Cloth-top, Button Shoes, at $1.25 and $2.25, worth $2.00 and $3.00.
All of our Children's, Misses' and Ladies Tan-colored Shoes reduced to cost.

Ladies' and Children's Straw Hats

At 10c., 15c., 25c., 40c., 50c. and 75c. These are at Half Price.

Ladies' Outing Cloth Blouses.

1 lot at 60c., worth $1.00. | 1 lot at $1.00, worth $1.75.

Children's Gingham Dresses (ages 2 to 10), Half Price.

BOYS' CLOTHING DEPARTMENT.

Children's Outing Cloth Suits, in two pieces, at 85c., worth $1.50.
Seersucker and Cheviot Kilt Skirts at 50c., worth $1.00.
Boys' Cottonade Suits at $2.00, worth $3.50, and $2.25, worth $4.00

ONE PRICE TO ALL. | WE ARE NEVER UNDERSOLD.

Established 1864.

AUERBACH & BRO.

Goldsmith & Co.

Declare the Second Semi-Annual

"ODDS AND ENDS" SALE.

A repetition of last February's successful venture, which worked like a charm and yielded mutual benefits. Nothing more pleasing to us than to sell an odd garment and to see our friends carry off such rare and undisputed bargains with a large rebate. We have adopted a method of clearing them semi-annually by a sacrificial pursuance; for a suit or two here or there amongst our mammoth clothing stock is, like a needle in a haystack, easily lost. Thus, we prefer to gather them in time and plunge the knife into prices deep enough to make them disappear rapidly and advantageously.

THESE QUOTATIONS WILL VERIFY:

Retail Department, First Floor.

Lot No.	Sizes.	Quality and Style.	Former Price.	Down to
3519	33, 37	Cassimere Sack	$13 00	$ 8 00
3318	35, 36	" "	13 50	8 50
7406	38, 39	Cheviot "	16 00	9 50
2106	40, 42	Tweed 4-Button Frock	16 50	10 00
3051	36,	Cassimere Sack	20 00	13 50
3064	33, 34	" "	21 50	15 00
3081	35, 37, 38	" "	22 00	15 50
3063	39, 40	Worsted "	24 00	17 00
3060	36,	Harris Cassimere Frock	25 00	17 50
2939	34, 38	Imported Scotch "	26 50	18 50

Wholesale Department, Second and Third Floors.

Lot No.	Sizes.	Quality and Style.	Former Price.	Down to
4044	37, 38	Scotch Tweed Sack	$10 00	$ 6 75
5449	36, 40	Black Worsted Sack	14 00	9 00
3054	35, 39	Cheviot Frock	16 00	11 00
3369	35, 35	Fancy Worsted Sack	16 50	11 50
3348	42,	" " "	16 50	11 50
3349	34, 35	" " "	16 75	11 75
5601	39,	Cassimere Sack	17 50	12 25
3243	33, 40	Fancy Worsted Sack	20 00	14 50
5440	28, 36	" " Frock	20 00	14 50
3043	27, 30	Cassimere Sack	22 00	16 00
3337	35, 40	Fancy Worsted Sack	25 00	18 00
4037	35, 36	Black Worsted Prince Albert	27 50	20 00

"ODDS AND ENDS" — IN — Boys' and Children's Clothing Department.

"ESTRAY SIZES" — IN — Hat and Shoe Departments.

"ODDS AND ENDS" — IN — FURNISHINGS Departments.

P. S.—Positively, no reserve during this gigantic sale. First come, first served. There are any amount of suits on sale which remain unmentioned in above quotations, owing to lack of space, but we shall kindly refer you to examine prices as are displayed in one of our show windows.

Cut out your want and bring it along for reference.

D. VAN BUSKIRK. OFFICE OF T. C. STEBBINS

THE VAN BUSKIRK INVESTMENT CO.,

General Real Estate Business Transacted.

Special Attention to the Forming of Syndicates. Agents for Eastern Capital.

We do not Handle SNAPS, but GOOD BARGAINS!

EXPERIENCED OPERATORS, and Members of the Real Estate Exchange.

179 Main Street, corner Second South.

The Inter-Mountain Abstract COMPANY.

(INCORPORATED.)

CAPITAL, - - $100,000.

We are Prepared to furnish Complete Abstracts on all Real Estate in Salt Lake Co.

THOMAS HOMER, Manager.

Office: 232 Main Street, Under Bank of Salt Lake.

Phil. Klipple's Carriage Shops.

Carriage and Wagon Repairing

Painting and Trimming.

NEW WORK BUILT TO ORDER.

TELEPHONE 287.

144, 146 and 148 W. Second South Street.

WATSON BROS.,

Mantels and Grates of All Kinds.

Largest and Finest Stock in the City

At Lowest Prices.

Call and Examine our Large Line before Buying.

and 79 W. South Temple Street, opposite Assembly Hall, Salt Lake City

J. S. TURNER'S Fine Shoes for Gents' Wear

The Turner Shoe requires no breaking in. It leads in accurate styles, first-class workmanship and durability. These are points which commend themselves to every gentleman wearing a fine shoe.

Perfect in Style and Workmanship.

EASY FITTING AND DURABLE.

Z. C. M. I., Sole Agents for Utah.

THINK OF IT!

Webster's Unabridged Dictionary and the New York Weekly World three months

FOR $3.25.

SPECIAL NOTE.--This offer is limited to regular paid-up subscribers of the "Salt Lake Semi-Weekly Herald."

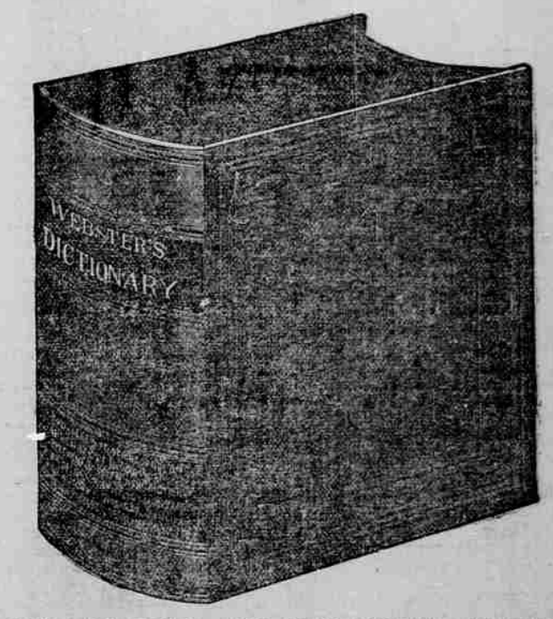

OVER 1,700 PAGES. 1,500 ILLUSTRATIONS. AN APPENDIX OF 10,000 WORDS, TO WHICH IS ADDED SPECIAL DICTIONARIES OF BIOGRAPHY, SYNONYMS AND ANTONYMS, NOMS DE PLUME, FOREIGN PHRASES, ABREVIATIONS, ETC. FOUND IN NO OTHER EDITION.

The copyright on the original Webster's Unabridged Dictionary expired with the year 1890. We offer a new edition of this great work, which is an exact reproduction of the original on which copyright has expired, page for page, the same size of type, etc. It contains the entire vocabulary of the first edition, the entire corrections and improvements of the second edition, an appendix of 10,000 words, with pronouncing vocabulary of Scripture, Classical, and Geographical names, to which is added Dictionaries of Biography, Synonyms and Antonyms, Noms de Plume, Mythology, Foreign Phrases, Abbreviations, etc.

There is nothing shoddy about this edition. It is in marked contrast with the flimsy reprint editions in the market. It is printed on clear, white paper, is sewed like Oxford Teachers' Bible, giving flexible back, which opens clear back without strain. It is bound in the strongest and most durable manner, in two styles, Full Sheep and Half Russia—take your choice.

This great work is what you want—what everybody wants; no library, however small, can do without it.

Webster's Unabridged has never been sold at less than $10 to $12. No family, no student, can afford to be without it now that the price is within their reach.

To the many who will inquire "How can you do it?" we will simply say: First, because the copyright on Webster's has now expired and several publishers are competing in printing the work; and, second, because by joining the large newspaper combination which buys these dictionaries in immense numbers, THE HERALD is enabled to secure the very lowest rates for its subscribers. It is not claimed, of course, that this edition is the equal in all respects of the $10 edition, it could not be at the price, but we do claim that the difference is in no respect equal to the difference in the prices, and that this is a rare chance that should be taken prompt advantage of.

Send money in checks, P. O. orders, stamps or registered mail to THE HERALD COMPANY, Salt Lake City, Utah, and remember no notice will be taken from applicant who is not a paid-up subscriber to the SEMI-WEEKLY HERALD.