CLOSING SCENES WERE IMPRESSIVE

Fifty Thousand Christian Endeavorers Separate.

LAST DAY WAS THE BEST.

DELEGATES FROM FOREIGN LANDS PRESENTED.

"National Needs and Perils"—Queen Victoria Petitioned to Take Some Action Looking to the Amelioration of the Condition of Christians in Armenia—Same Petition Will Go to Cleveland—Platform of Principles Adopted.

BOSTON, July 15.—Tonight the fourteenth international Christian Endeavor convention came to an end. During its continuance more than 500 meetings have been held. Approximately 50,000 men and women have come from all corners of the American continent as delegates. Others have come from strange and distant lands, and the most powerful nations have been represented in this vast gathering.

While several thousand delegates will return to their homes tomorrow, the greater part of the multitude will remain sight seeing until the end of the week.

The last day's session in Mechanic's building opened with the largest crowd that has crowded the great hall. Rev. Mr. Hamlin, a missionary from Turkey, opened with prayer. Miss Ellen D. McLaurin delivered a ten-minute address on information concerning Christian Endeavor and the missions.

For the Best Work.

Rev. W. R. Park, of Gloversville, N. Y., presented the banner for the best work reported in promoting systematic and proportionate giving.

The Cleveland local union was the recipient. Rev. Mr. Park paid John D. Rockefeller a high compliment for his many charitable contributions.

Rev. O. P. Gifford, of Buffalo, N. Y., delivered an address on "The Light of God, the Life of Man."

The address of Rev. J. H. W. Stuckenberg, on "The Christian Personality," followed.

Dr. McEwan, of the New York State union, presented the state banner sent by Rev. A. A. Fulton, the missionary of China, to the most deserving union. It was awarded to Washington, and the delegates responded by singing their chorus "Washington, '96."

Foreign Missionaries.

One of the most interesting subjects of the convention was the introduction to delegates of several missionaries from the foreign field, Cyrus Hamlin, of Constantinople; Mr. Cline, of Japan; Mr. Newell, of Constantinople; Mr. Gregory, of Armenia; John E. Cummings, of Burmah; Rev. Mr. Rhodes, of Japan; Rev. and Mrs. Mead, of Turkey, and James H. Ingram, of Pekin. Rev. James H. Ingram gave the blessing and Rev. Dr. Cowan pronounced the benediction.

Rev. Wayland Hoyt, of Minneapolis, presided over the meeting in Tent Williston. About 9,000 people were present and much fervor was manifest. After praise and prayer, Franklin D. Elmer, of West Hartford, Conn., reported concerning the work of the college Y. M. C. A. in the institutions of higher learning throughout the country.

President G. A. Cales, of Iowa college, spoke on "The Consecration of an Educated Life."

The next speaker was Dean Alfred Wright, D. D., of Auburndale, Mass., whose topic was the Bible.

"Back the Bible must go into the little red school house, and the Christian Endeavorers will keep it there," said the dean in conclusion.

The Last Address.

The last address was by President Ethelbert D. Warfield, LLD., of Easton, Pa.

At Tent Endeavor Trustee J. Z. Tyler, D. D., of Cleveland, presided.

"The Missionary Uprising Among the Youth" was the theme of John S. Mott, of New York City, and he reviewed the wonderful increase in junior societies and of the enthusiasm in missionary work.

Rev. William G Paddlefoot, of South Framingham, Mass., spoke on "National Needs and Perils." He said that during the last fifteen years 20,000 people have been killed by violence in our own land and not more than five per cent of the guilty ones had suffered the extreme penalty of the law. The record of homicide has risen from 1,067 in 1892, to 2,800 in 1894. In twenty years over 28,000 children have been abandoned by their mothers in New York. He attributed the real cause of so much crime to the scarcity of church.

Roll of Honor.

Rev. Ira Landrith, of Nashville, Tenn., then unrolled the roll of honor, containing the names of contribution societies.

Robert E. Speer, of New York, conducted the missionary resolution service which followed, and urged his hearers to act for and contribute funds to the cause of Christ.

Thousands of the delegates this afternoon visited Bunker Hill, the Washington elm, the Old South meeting house, Faneuil hall and the Old North school house. These trips were taken by the delegates in small bands, each being in charge of some local Endeavorer familiar with the places and able to tell their history.

Three Great Meetings.

Three great meetings were held tonight. "Consecrating, Striving to Get Nearer the Master," was the subject of them all. The consecration services were led by President Clark in Mechanics' hall, by Secretary Baer at Williston, and by Rev. N. Boynton, D. D., at Endeavor. The sermons by the Rev. W. H. Wharton, of Baltimore, in Mechanics' building; Rev. Samuel H. Virgin, D. D., of New York, in Williston, and Rev. Potts, D. D., of Toronto, at Endeavor, were the principal features.

At Mechanic's hall, Dr. H. B. Grove, of the Chicago University, presented the following resolutions:

"We, the members of the Young People's Society of Christian Endeavor, representing a constituency of nearly 2,000,000, assembled in Boston, in our fourteenth international annual convention, 50,000 strong, most respectfully address and petition her majesty, the queen of England, urging upon her attention the terrible condition of the Christian subjects of Turkey, and praying her in the name of a common faith and an outraged Christian conscience to use her great influence and authority to help those who are perishing and to give to that country a safe and just government."

The resolution was carried with a mighty shout.

Dr. Grove announced that the same petition would be presented to President Cleveland.

In Tent Williston, the petition to Queen Victoria on behalf of Armenia was unanimously endorsed.

The declaration of the following platform and principles of the society was approved unanimously:

Platform and Principles.

"We reaffirm our adherence to the principles which, under God's blessing, have made the Christian Endeavor movement what it is today.

"First and foremost, personal devotion to our divine Lord and Savior, Jesus.

"Second, the covenant of obligation embodied in the prayer-meeting pledge.

"Third, constant religious training for all kinds of service involved in the various committees.

"Fourth, strenuous loyalty to the local church and denomination with which each society is connected.

"Fifth, we reaffirm our increasing confidence in the inter-denominational spiritual fellowship, through which we hope not for organic unity, but to fulfil our Lord's prayer, 'That they all may be one.' This fellowship already extends to all evangelical denominations, and we should greatly deplore any movement that would interrupt or impede it.

"Sixth, Christian Endeavor stands always and everywhere for Christian citizens. It is forever opposed to the saloon, the gambling den, the brothel and every like iniquity. It stands for temperance, for law, for order, for Sabbath keeping, for a pure political atmosphere—in a word, for righteousness. And this it does not by allying itself with a political party, but attempting through the quick consciousness of its individual members to influence all parties and all communities.

"Seventh—That all monies gathered by the various societies of Christian Endeavor for the cause of missions be always sent to the missionary boards of the special denomination to which the society belongs.

"Eighth—Christian Endeavor has for its ultimate aim a purpose no less wide and lofty than the bringing of the world to Christ. Hence it is an organization intensely evangelical and missionary in its spirit and desires to do all it may under the direction of the churches and missionary boards for missionary extension the world over.

"We rejoice in the growing of friendliness of Christians, and in the fact that our fellowship is constantly growing larger."

Each of the meetings was closed with the hymn, "God Be With You Till We Meet Again," and the "Mizpah" Benediction.

BURIED IN THE CELLAR.

BODIES OF THE MISSING PITZELL GIRLS FOUND.

No Doubt But That They Were Murdered By Holmes, Who Also Made Away With the Boy.

DETROIT, Mich., July 15.—A special to the News from Toronto, Ont., says: Found buried in the cellar of the house at No. 16 Saint Vincent street this afternoon were the bodies of Alice and Nellie, the missing daughters of Benjamin F. Pitzell. It is now a matter almost beyond doubt that H. H. Holmes, when here last October, deliberately murdered the pair and thus rid himself of troublesome young beings after he had murdered their father in Philadelphia.

The police, in searching the house where Holmes and the children lived, found the cellar floor disturbed and began to dig. Just below the surface they came across the arm and a portion of the head of one of the murdered girls. Further work soon revealed the entire body, not only of the first but of her sister. Both were naked.

The last trace the officers had of the children was at Detroit. Holmes secured possession of Alice, aged 13, first taking her to Philadelphia to identify her father's body. He told the mother that he put Howard and Nellie in a good school at Indianapolis. This was September 28, 1894. Mrs. Pitzell later met Holmes in Detroit and demanded the children, but was induced to go with him to Toronto and then to Burlington, Vt. So far as known the boy was never seen in Detroit. No trace of him has ever been found, but he is thought to be dead. As the crime was probably committed in Canada, it will be necessary to extradite Holmes and put him on trial for the murders in Toronto.

STAGE HELD UP.

Another Bold Robbery Near Oregon City, Oregon.

PORTLAND, Ore., July 15.—A special to the Oregonian, from Oregon City, says:

Word was brought in town this evening that the Wilhoit Springs stage was held up by two highwaymen at Howard Hill, about nine miles from this city, shortly before noon today. Henry Mattoon, the driver and one passenger, a Portland man, were robbed of their money, amounting to about $50. One of the robbers was a short heavy set man and the other was tall. Both wore workingmen's clothing and had their faces covered with white masks. The incoming stage had passed that point but fifteen minutes before, but it had three passengers, two of whom had been out hunting and carried shotguns in plain view, which probably prevented a repetition of the recent Ager-Klamath Falls double robbery.

RATHER STRAINED.

LIMA, July 15.—The relations of Peru with Bolivia are strained. It is rumored that the minister of Bolivia to Peru is about to retire. The government of Peru will send 20,000 troops to the Bolivia frontier.

THE USUAL THING.

Mulatto Assaults a White Woman and is Lynched.

CINCINNATI, July 15.—A special to the Commercial Gazette from Winchester, Ky., says the jail tonight is surrounded by 100 armed men, the county judge having received warning that a mob was coming tonight to lynch Bob Huggard, a mulatto accused of having assaulted a young woman south of here Saturday. The negro was captured by a mob and shot in the arm by a relative of the girl, and was taken to the woods where the mob began stripping the bark from a sapling with which to form a rope to lynch him. The marshal of Ford, appeared, however and carried off the trembling culprit, the mob desisting on the threat of prosecution for murder.

12:15 a. m.—The mob, numbering 200 men, arrived south of the city. The electric lights are turned out and the city is in darkness. The Winchester division of the Kentucky State Guards is ordered out.

12:50 a.m.—Haggard was lynched at 12:50 this (Tuesday) morning.

PROMINENT LYNCHERS.

EMPORIA, Kas., July 15.—For several weeks detectives have been at work securing evidence against the men who lynched George Rose at Cottonwood Falls in May, 1894. There are twenty-five warrants in the hands of the sheriff for prominent people in Cottonwood Falls and Strong City. The trouble grew out of the recent closing of Strong City joints, and it is said that the liquor crusaders are the men for whom the warrants are out. The best people in Chase county fear serious trouble before the quarrel is settled.

THE YEAR'S COINAGE.

WASHINGTON, July 15.—A statement prepared at the mint bureau shows coinage during the last fiscal year as follows: Gold, $43,953,475; silver, $9,069,480; minor coin, $717,594. Total, $53,715,549.

NEGRO MURDERER.

TRENTON, N. J., July 15.—The negro John S. Collins, who killed Fred Ohl, the Princeton student, and seriously wounded Garret S. Cochran, another student, was arraigned for trial in the Mercer county court today. Senator Daly and Chauncey Beasley, his counsel, moved quashing the indictment on the ground that it was defective in form, but the objection was not sustained. Collins sat with his counsel nattily attired and apparently much interested in the argument. Many colored people and a few Princeton students were among the spectators.

THE WHITING ESTATE.

OAKLAND, Cal., July 15.—The public administrator has discovered that Prof. Harold Whiting, of the state university, who, with his entire family was lost in the wreck of the Colima, did not leave a will, as was supposed. The administrator will, therefore, apply for letters of administration of the estate. Prof. Whiting left an estate valued at $100,000, which will go to his brothers and other relatives in Massachusetts.

BILL DOOLAN'S LIFE ROMANCE.

Fell in Love With a Girl He Was About to Rob.

SHE WAS A SCHOOLMA'M.

AFTERWARDS COURTED HER AT A GREAT RISK.

Wants to Reform, But Says the Authorities Will Not Let Him Do So—Schoolma'm Throws Up Her Situation, and it is Believed She is With Him as His Wife, Working For His Reformation.

PERRY, O. T., July 15.—When Bill Dalton, Bill Doolan and other members of their band of outlaws held up a train near Gainesville, Texas, two years ago, Doolan, Winchester in hand, went through the passenger coaches and robbed the passengers. In one of the cars was Miss Belle Bailey, who was on her way to Purcell to teach school. Doolan was attracted by her and inquired where she was going.

Soon after Miss Bailey had taken charge of the school, a stranger appeared at Pursell. He gave his name as Bullard and began paying attentions to Miss Bailey. Some of her friends warned her to keep away from the man, but she refused to send him away. He would go away frequently for a week or two, but always returned to see the girl.

One day Bullard was at Miss Bailey's school when Dan Spars, a deputy United States marshal, rode up. He recognized Bullard as Doolan and started to draw his revolver, but the outlaw drew his first and forced the officer to dismount and handcuffed him. Then he said that he had wanted to reform, but the deputies would not let him.

Miss Bailey, who witnessed the incident, cried out to her admirer:

"Who and what are you?"

"I'm Bill Doolan, the much-read-about outlaw," was the quick response.

Six months later Miss Bailey left her school and has not been heard of since. Since then Doolan has been making every effort to secure leniency from the authorities. It is believed that Miss Bailey is with him as his wife, and is working for his reformation.

Oldham Guilty.

UKIAH, Cal., July 15.—David Oldham, who was arrested some weeks ago for complicity in the robbery of the Mendocino stage on June 15, was today found guilty. Oldham was a deacon in the Baptist church in this city and conspired with an employe named Hilton to hold up the stage. The crime was committed by Hilton alone, Oldham remaining at home in order to prove an alibi for his accomplice.

The Wheel.

About forty members of the L. A. W. met at the Templeton parlors last evening for the purpose of framing a constitution and bylaws to govern this division. Chief Consul Neil called the meeting to order, and after the preliminaries, the reports of the secretary and treasurer were read.

The constiution and bylaws were then taken up, the reading being by sections. Before the work had been finished, it was quite late and an adjournment was taken. Three ladies were in attendance, Mrs. Stein, Mrs. Sumner and Mrs. Pierce.

Fowler, the Ogden crack, and many prominent local wheelmen were present.

ASBURY PARK, July 15.—The sixteenth annual meet of the L. A. W., which was brought to a close here this evening, was in every way a success, and, although most of the visiting cyclists have left for their homes, there were nearly 3,000 people at the athletic grounds this afternoon while the final races were contested. It was the most perfect day that has favored the meeting.

The racing began at the final for the final of the two-mile handicap, class B, special, which was postponed from last Saturday on account of the storm. It was won by the St. Paul boy, B. B. Bird. Eddie Bald was on scratch and Barnett and Coburn got 180 yards. Bald dropped out in the third lap. The leading bunch finished, Bird, Barnett, Barry and Coburn strung out a length apart and the others came in sitting up. The first prize for this race was a horse, harness and carriage, valued at $400. Soon after he had won it the St. Paul boy jumped into the carriage and after lifting his wheel in was driven around the enclosure amid cheers.

In the third heat of the one-mile open, class B, Arthur Gardiner, of Chicago, cut out the pace for the entire mile. On the back stretch in the last lap Harry Maddox made a strong effort to reach the leader and finally lapped Gardiner's wheel, but the pace was too hot for him and he dropped back to fifth place, Gardiner winning with Bird second. The final was a slow race, for which the track more than anything else was responsible. At the start Zeigler set the pace, McDonald trailing and Gardiner and Kennedy fighting for third place. On the back stretch Gardiner jumped to the front, Titus, at the trail of the procession, had blood in his eye and sprinted past the entire field with the exception of two leaders, who were fighting desperately. McDonald held Gardiner's wheel to the tape, getting second place with Titus third.

Two mile open class B, final, was a loafing game. Coming to the last turn Maddox and Titus sprinted and fought it out on even terms to the finish, Titus winning by a few inches.

Harry Maddox was to have tried for the five mile record with pacemakers, but he claimed to be physicaly unable to undertake the test. Fred Titus took the place of Maddox and was paced by Earle and Murphy on a tandem and Seavey, McLeod, Barnett and Mayo on a quad. The tandem cut out the pace for the first mile, which was covered in 2:07 1-5. Then the quad went ahead and set a rattling pace, the second mile being made in 1:59 1-5. The tandem carried Titus along for the third mile in 2:03 2-5. Then the quad went on again and Titus did not let it get more than a foot from him at any time. The fourth mile was done in 2:07. The quad came into the home stretch at a furious rate with Titus hanging on in good shape. When he crossed the tape everyone thought he had beaten the record and the crowd cheered him lustily. As soon as quiet was restored the announcer said Titus had not beaten the record, but equalled it, his time being 10:22 3-5. As this was accomplished on a slow track it was remarkable.

Summaries:

Two miles, handicap, class B, special— B. B. Bird, St. Paul, 150 yards, first; A. H. Barnett, Plainfield, N. J., 180 yards, second; Fred Barry, Syracuse, 180 yards, third. Time—4:34 3-5.

Half mile open, class A, final—H. P. Mosher, Harlem, first; F. H. McCall, second; W. E. Tenselor, Rockville, third. Time—1:14 2-5.

One mile open, class B, final—Arthur Gardiner, Chicago, won; Angus McLeod, Brantford, second; F. J. Titus, New York, third. Time—2:27 1-5.

One mile open, class A, final—H. P. Mosher, Harlem, won; Joe Harrison, Asbury Park, second; C. Hoefer, St. Paul, third. Time—2:29.

Two mile open, clas B, final—F. J. Titus, New York, first. H. H. Maddox, Asbury Park, second; Fred H. Allen, Syracuse, third. Time—5:39 5-5.

One mile special, open to all first and second men in class A races during the meet, paced by tandem—Joe Harrison, Asbury Park first; H. P. Mosher, Harlem, second; W. A. Brown, New York, third. Time—2:14. Fred Titus did not go for the one hour record, but took the place of Maddox, who was ill, for the five-mile exhibition against time with pacemakers. He started off paced by Earl and Murphy on a tandem for the first mile—2:07 1-5. The quad team, composed of Seavy, McLeod, Barnett and Mayo, picked him up on the second mile. Time at the end of the second mile, 4:06¾.

The tandem paced him the third mile, which was finished in 6:00 4-5. Then the quad team went out ahead and Titus gamely stuck to them. Time at the end of the fourth mile, 8:16 4-5. The fifth mile was completed in 10:22 3-5, which just equals J. S. Johnson's record for the distance, made in Louisville last November.

NEW YORK, July 15.—A telegram to the American Wheelman from Champion Zimmerman today announces that he will sail on the St. Louis Wednesday morning for Southampton. Zimmerman expects to meet Protin, the N. C. U. professional champion, while in Europe. After racing against him he will sail for Australia, where he will remain till next spring. He will be accompanied by his wife and expects to meet the best foreign talent before his return.

NEW YORK, July 15.—It is announced that the Falcon racing team, composed of Otto Zeigler, of California, who won the championship at Denver last year, and Clinton R. Coulter, of Toledo, has been disbanded. Zeigler will go west to recuperate from his recent accident at the league meet at Asbury park. Coulter will join a Chicago racing team and will remain in the national circuit.

DOMESTIC DOTS.

Telegraph News from All Parts of the Land Over Which the Stars and Stripes Wave.

TRAVERSE CITY, Mich., July 15.—Heavy rains last night extinguished the forest fires in this section.

MIDLAND, Mich., July 15.—Soaking rain visited this section last night, checking the forest fires. The settlers at Hubbard are out of danger for the time being.

NEW YORK, July 15.—Charles A. Kimball, an oil broker, 61 years old, committed suicide today by turning on the gas jets in his room. The cause is unknown.

KEOKUK, Iowa, July 15.—In the Federal court today, Judge Woolson sentenced ex-State Senator E. R. Cassatt, Pella, the bank wrecker, to nine years in Anamosa penitentiary.

WASHINGTON, D. C., July 15.—Comptroller of Treasury Eckels has declared a dividend of 10 per cent in favor of the creditors of the Oregon National bank, Portland, Ore.

LEWISTON, N. Y., July 15.—The steamer Gibloa, of the Niagara Navigation company, was burned last night. The engineer was burned to death. A hotel near the docks was burned to the ground.

CHICAGO, July 15.—Dispatches from Big Stone, Grant, Swift and Parle counties, Minn., and several counties west of these in South Dakota say that the prospects for wheat are not so good by 33 per cent as ten days ago on account of the drought.

ISHPEMING, Mich., July 15.—The miners of Ishpeming and Negaunee today decided to strike for an increase of wages. Five thousand men will be out by nightfall. The strike may spread to other districts.

ST. PAUL, July 15.—Mrs. Rosa Gardner, of Demarsville, Mont., committed suicide in this city by taking morphine. She was 22 years old and very pretty. She was sent here to visit relatives by her husband a week ago. The cause of her rash act is unknown.

CHICAGO, July 15.—Peter Hazel, a planing mill proprietor, in a fit of drunken rage today, threw Mrs. Hazel upon a table and cut her throat from ear to ear. He finished his work by driving the bloody blade into his own neck. The two were dying when help reached them.

GREENVILLE, S. C., July 15.—Ira Johnston, who killed a young white man named Longford, in a quarrel at Piedmont, ten miles from here, on the 7th, was taken from the county jail at 3 o'clock this morning, by 100 men, who carried him outside the city limits and swung him to a tree and riddled his body with bullets.

ATLANTA, Ga., July 15.—Reports from meetings throughout the state today to elect delegates to the free silver convention at Griffith, Thursday, indicate a general lack of interest. At Douglasville, only twelve attended the meeting. At Dalton, out of fifty-seven present, thirty-two were Populists. At Forsythe, the meeting was attended by but eleven. The mixed character of the convention, which will include Populists and Republicans, has caused the Democrats to lose confidence in it.

FOREIGN FLASHES.

Brief and Newsy Cables from All Portions of This Terrestial Sphere.

CITY OF MEXICO, July 15.—The secretary of communications has granted an important concession for a new steamship company, to be called "The Munson Steamship Line to Cuba and Mexico," which will ply between ports along the Atlantic coast of the United States and points along the Mexican coast.

HONG KONG, July 15.—Seven thousand Japanese troops have left Tuatula to attack the Black Flags at Tai Wan Fu, Formosa. A battle is expected on Saturday, July 20. A strong naval force will cooperate with the land force of the Japanese.

NEW YORK, July 15.—A special to the Herald from Buenos Ayres says: A correspondent in Rio de Janeiro telegraphs that the president of the Swiss republic will act as arbitrator between France and Brazil in the disputed question of the boundary limits of the territory of Amapa. Dr. Blanco will go to Geneva, Switzerland, on the part of Brazil.

THE TURF.

NEW YORK, July 15.—Five thousand people were at the Sheepshead Bay race track today at the sale of the Gideon and Daly racing stables. Most of the prominent horsemen were there, and the prices realized were as good as could be exepcted. Those who had expected a large price for Ramapo and The Butterflies were surprised, while some of the other horses brought more than had been expected. The highest sale of the day, $37,000, for Hastings, was reached after a sharp competition between Mr. August Belmont and David Gideon.

The prize went to the former. Mr. Belmont also bought the three-year-old Keenan for $18,500 after a sharp competition with J. A. Bennett. Mr. Bennett also tried to buy Requital, but Mr. Gideon secured the colt after a long contest.

Summary of the sale follows:

Ramapo, ch. h., 5 years, by Runnymede or Pontiac-Annie F., Duke Bros., $6,600.

Memoira, br. c., 4 years, by Sensation-Memento, J. J. Hiland, $1,900.

Kinglet, b. h., 5 years, Kinglike-Laura Gould, R. L. E. Clair, $450.

Keenan, ch. c., 3 years, by Lisbon-Patrimony, Belmont stables, $18,500.

Nankipoo, br. c., 3 years, by Darbin-Yum Yum, W. B. Jennings, $4,600.

Linsey Woolsey, b. c., 2 years, by Eolus-Lizzie Hazelwood, D. Lamar, $200.

Sufficient, ch. c., 3 years, by Uncash-Abundance, David Gideon, $700.

Too Much Johnson, ch. g., 3 years, by Jils Johnson-Sir Himyar, W. H. Sanders, $700.

The Butterflies, br. f., 3 years, by Sir Dixon-Mercedes, David Gideon, $7,000.

Waltzer, b. c., 5 years, by Darbin-Sly Dance, David Gideon, $1,500.

Hazlet, ch. c., 2 years, by Sensation-Almy, David Gideon, $14,500.

Maximum, b. c., 2 years, by Maximum-Altitude, W. Hendrie, $500.

Requital, b. c., 2 years, by Eothon-Retribution, David Gideon, $14,100.

Salvable, b. c., 2 years, by Salvator-Lydia, W. Cahill, $200.

Ogdensburg, ch. c., 2 years, by Onondago-Sun Gleam, W. Hendrie, $750.

Somerset, ch. c., 2 years, by Pontiac-Ban Flag, D. Lamar, $200.

Hastings, br. c., 2 years, by Spendthrift-Cinderella, Belmont stables, $37,000.

HE CALLED HER MRS. CORBETT.

Pompadour Jim's Relations to Vera Stanwood

WERE VERY AFFECTIONATE

HAUNTED HIS DRESSING ROOM AT ALL TIMES.

Registered at Hotels as "J. J. Corbett and Wife," But She Was Not His Wife—Traveled With the Company, Yet She Was Not a Member of It—Testimony Taken Yesterday By the Referee.

NEW YORK, July 15.—Testimony in the suit of Mrs. Ollie Corbett for divorce from James J. Corbett was taken by Referee Jacobs today. Counsel for the plaintiff announced that she charged her husband with improper conduct in the Bates House, Indianapolis, in Charleston, W. Va., and at Zanesville, O., in April.

Marie King, an actress in Corbett's company testified:

"In January of this year I saw a woman named Vera Stanwood in company with Mr. Corbett. Vera was with our company a good deal, but she was not an actress. I saw Vera with Mr. Corbett in Pittsburg and Indianapolis. She used to come to the theatre with him and leave with him, and she was his companion at all times."

Miss King said she saw the pugilist with the woman in Parkersburg, W. Va.; Cincinnati, Charleston and Indianapolis between April 11 and 20 of this year.

Miss King had seen Vera in Corbett's dressing room and at his hotel, and testified that in the latter part of April she saw them enter the same stateroom on a train on which they were traveling, and lock the door. They registered as "J. J. Corbett and wife" at hotels.

"What was the nature of their conduct toward each other?" was asked.

"Very affectionate."

"Did Mr. Corbett make any effort to conceal his relations toward the woman?"

"Not in the slightest."

Miss King further stated that the members of the company called Vera Mrs. Corbett in the pugilist's presence, and that he never objected.

The hearing was then adjourned.

RUMORED SHOOTING AFFRAY.

Early this morning there was a rumor afloat to the effect that a shooting affray had occurred in the northwestern part of the city. The police investigated but failed to confirm the story.

Voyagers For Pleasure

Or business, persons on the point of taking an "outing" on land or sea, yachtsmen and tourists need and should be provided with some preventive of sea sickness and corrective of the occasional ill effects of unaccustomed air, food and water. Many nervous persons experience qualms akin to sea sickness when traveling by rail. They, too, require a medicinal safeguard. The best in existence is Hostetter's Stomach Bitters, which promptly relieves nausea, sick headache, biliousness, cramps and colic, etc. If business calls you to some locality where chills and fever or bilious remittent is prevalent, don't fail to provide yourself with it. For constipation, rheumatism and inactivity of the kidneys it is an excellent remedy. Eminent physicians commend it highly. Lay in a supply before you start by boat, steamer or train. It is a most serviceable traveling companion.

THE DIAMOND.

ST. LOUIS, July 15.—St. Louis, 7; New York, 13.

LOUISVILLE, July 15.—Louisville, 0; Brooklyn, 5.

CINCINNATI, July 15.—Cincinnati, 9; Boston, 12.

LAND OFFICE ENTRIES.

The following entries were made at the local land office yesterday:

James T. McHugh, of Salt Lake, coal land entry of 160 acres, in section 23, in township 36 south, range 10 west.

Hiram E. Booth, of Salt Lake, coal land entry of 160 acres, in section 14, township 36 south, range 10 west.

Henry A. Fowler, of Emery county, homestead entry of 80 acres, in section 1, township 18 south, range 8 east.

Archie McDougall, of Pleasant Grove, Utah county, desert entry of 160 acres, in section 25, township 5 south, range 2 east.

Jesse S. Butler, of Spanish Fork, Utah county, Utah, homestead entry of 160 acres, in section 5, township 9 south, range 3 east.

Matthew W. Evans, of Panguitch, Garfield county, Utah, homestead entry of 160 acres, in section 33, township 34 south, range 5 west.

Four Big Successes.

Having the needed merit to more than make them good all the advertising claimed for them, the following four remedies have reached a phenomenal sale: Dr. King's New Discovery, for consumption, cought and colds, each bottle guaranteed—Electric Bitters, the great remedy for liver, stomach and kidneys, Bucklen's Arnica Salve, the best in the world, and Dr. King's New Life Pills, which are a perfect pill. All these remedies are guaranteed to do just what is claimed for them and the dealer whose name is attached herewith will be glad to tell you more of them. Sold at Z. C. M. I. drug department.

You Talk

About your hot wheels, have you noticed what the "Rambler" has been doing this season? Every race day has been a Rambler day. Every Rambler in the Y. M. C. A. road race took a place, and there were a score or more of them. Blood will tell. Come and see the Rambler.

Ladies come and see our stock of leggings.

Fishing tackle, guns, rifles, pistols, ammunition, etc. Come and get one of our new illustrated sporting goods catalogue free to all.

Browning Bros.,

155 Main street, Salt Lake City, Utah.
2461 Washington avenue, Ogden, Utah.

TEXAS, MEXICO, —AND— NEW ORLEANS

VIA Union Pacific, Denver & Gulf R'y.

For information write Hoyt Sherman, gen. Agent, Salt Lake City.

So Far and Yet So Near.

Instructor: "Why, lady, wot made yer come off then? Yer wa getting on so nicely."

Fair Pupil (pointing to the distant water cart): "T-h-a-t!"

—New Budget.

She: "Why do you wear a riding suit when you don't ride?"

He: "H'm! Why do you wear a swimming costume when you can't swim?"

—Pick Me Up.

"Well, Tom, what sort o' Fourth did yer have?"

Tom: "Are yer blind?"

—Life's Calendar.

A Suggestion.

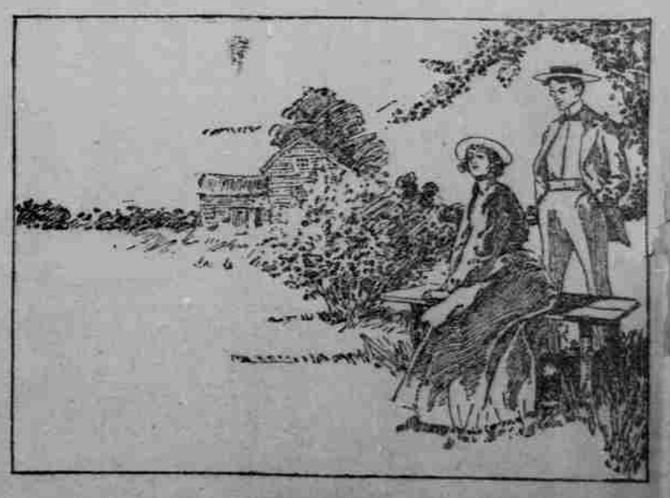

He: "I'm tired of sitting there fanning you and getting none of the coolness myself."

She: "We might put our heads together and find a way out of the difficulty."

—Scribner's Magazine