OGDEN DEP'T.

HERALD BRANCH OFFICE,
513 UTAH LOAN & TRUST BUILDING.

Ogden, July 16.

A BAD MOVE.

The county court, disregarding the almost unanimous wish of the people of this county, has decided to erect an addition to the county court house at a cost of $12,000 or over, which, when the final finishing touches are put on, will amount to at least $15,000. This is a bad move, any way it is considered, and is a positive injustice to the taxpayers. The work will be carefully scanned in every detail from now on, and while it may not be possible to prevent a continued disregard of the best interests of the county, it will be possible to call attention to each and every mistake that may be made so that by the time the next election rolls around the people will be thoroughly conversant with the acts and doings of the court and be able to correct the evil at the ballot box.

In justice to some of the members of the court it should be said that they did everything possible to prevent this reckless piece of business.

FOURTH DISTRICT COURT.

Judge Smith held a session of the Fourth district court yesterday when the following orders were made:

E. M. Nattini vs. H. A. Lindley et. al.; hearing on motion to quash summons set for Thursday, July 18.

Ogden Savings bank vs. George E. Hellewell et. al.; default of defendants having been entered, plaintiff granted decree of forclosure as prayed for.

Robert H. Flemming et. al. administrator, vs. M. N. Graves; demurrer argued and sustained and plaintiff granted to and including August 1 to amend.

William C. Hall vs. Ogden City Street Railway company; hearing on motion for new trial set for Thursday, July 18.

Richard P. Moffat vs. Lula Moffat; hearing on motion for alimony set for July 18.

Suits Filed.

A suit was filed today by the Pease Piano company, of New York, against Albern Allen proprietor Ogden Gurney & Cab company, for $350 damages. The complaint alleges that on the 21st day of May the plaintiff delivered a piano to the defendant to be delivered to Sarah and Julia Hankes at West Weber, and that the defendant did not safely carry and deliver said piano, but on the contrary, so negligently conducted and misbehaved in regard to the same "that it was wholly destroyed and lost to this plaintiff." Hence the suit has been filed.

COUNTY COURT.

The county court met in regular session yesterday morning, all members present.

The question of the extension of the courthouse was the first matter taken up.

Selectman Wilson moved that the matter be deferred for four months, until after election, but the motion was lost.

Joseph Clark made a proposition to provide a court-room and other offices in the opera house block for $40 per month, but this proposition was not accepted.

The bids for the work on the proposed addition were then opened and read, as follows:

R. B. Shepperd, for all work except the stone and masonry work and excavating	$9,464 00
R. B. Shepperd, for carpenter work and material	5,629 00
J. P. O'Neil, cement work	254 00
J. L. Skeen, excavating, 24c. per foot.	

Carenter Work.

C. Ingebretsen	3,754 00
J. T. Newton & Co	3,939 00
Peter Mortensen	4,838 00
S. Richardson	3,174 00
S. Richardson, including painting	3,472 00
A. J. Anderson, including roof	4,890 00

Brick Work.

George H. Greenwell	1,990 00
L. Buche	1,900 00
L. J. Butcher, cement work	245 00
Lancaster & Leek	1,743 00
D. P. Stephens	2,490 00

Stone and Cut Stone.

A. Bradder, cut stone	470 00
A. H. Martin, cut stone	348 00
Venables & Mitchell Bros	432 00
John Wheelwright, masonry and cut stone	1,523 75
John Pignon, masonry and cement work	1,329 00
C. Lgebretsen, masonry	1,524 00
Henry Bateman, masonry	1,485 00
James Brechin, masonry	1,575 00

Roof Work.

W. H. Marsh	585 50
Newman Bros	570 04

Painting.

Miller & Fewster	290 00
J. B. Murray	329 00
Carl Anderson	440 00
Lander	475 00
E. B. Knapp	290 00
Root & Hobson	385 00
T. C. Morris	304 00

After hearing the bids read the court took a recess until 2 o'clock, at which time they went into executive session to consider the bids and at 5 o'clock it was announced that it had been decided to build the addition, and the contract was awarded to a number of bidders for different parts of the work.

The contract for the erection of the annex was awarded to the following bidders: Rock and stone work, John Pignon, $1,329; carpenter work, S. Richardson, $3,174; cement work, L. J. Boucher, $245; roof work, Newman Bros., $570; cut stone, A. H. Martin, $348.

The contracts for painting and plastering will be awarded at the next meeting.

LOCAL BRIEFS.

The Caledonian society will give another of their pleasant ice cream socials at their hall Thursday evening.

There is a general awakening among the people of this county in a political way since the Democratic convention last Saturday.

The Republican ladies of this city are busy organizing a sewing circle political club, which will discuss politics in a quiet and harmless way.

A large number of teachers from the National Educational association were in the city yesterday and a large party left on the north-bound Union Pacific last evening to visit the National park.

S. S. Smith, of Fort Collins, Colo., has moved to this city with his newspaper plant and will begin the publication of a semi-weekly Democratic paper just as soon as he can get his office opened.

Another circus is billed for Ogden on the 22nd of this month, which is said to be the largest concern of the kind that has ever come west. The boys are just as anxious to be on hand when this show comes as they were when the first one struck town in May.

Sunday night about 10 o'clock a fire broke out in a barn on the farm of M. J. Stevens, about a mile east of North Ogden, and in a few minutes the fire was beyond control and the structure, which was valued at $650, was a total loss. No insurance. It is not known how the fire originated. The Five Points fire brigade with commendable zeal started for the conflagration, a distance of five miles, hitching their machines, but the barn was destroyed before they got half way there.

"Her grace of motion, and of look, the smooth
And swimming majesty of step and tread,
The symmetry of form and feature, set
The soul afloat, even like delicious airs
Of flute and harp."

For her matchless look of grace and motion this regal was indebted to perfect health, restored by the use of that matchless tonic, Dr. Pierce's Favorite Prescription, which set to healthy action every function and gave purity and richness to the blood.

It is guaranteed for that class of ailments and weaknesses peculiar to women. Anyone so afflicted can use it with entire certainty of being restored by its tonic and nervine properties to the same perfect health and regal beauty which men adore and the gods may envy.

PARK CITY PICKINGS.

Provo Ball Tossers Were Not in It For a Minute.

PARK CITY, July 15, 1895.—The great baseball event, the meeting of the Provo team and the Parks, occurred yesterday. The Park boys won in a canter, score 18 to 14, the winners not playing out their ninth inning. When the Provo men went to bat on their last inning, the score stood 18 to 3. Carelessness on the part of the Parks let in 5 tallies, in fact the Park team put up a game below their standard, and Provo visitors said the same of their team. Certainly the game was long and slow and full of errors, and what promised to be the most exciting game of the season was tedious, at least for the last half of the game. The greatest crowd ever collected for a ball game here were there early, both grand stands filled and at least 1,000 outside. It was said that not less than 150 persons came up from Provo. The Provo boys were mercilessly guyed on "starring Colorado after beating our boys," but in justice it should be said that they are the best team the Parks have met this season.

The frightful death of Henry Johnson, by falling down a shaft at Frisco, announced in Saturday's Herald, was sad news to his many friends at Park City, where he is well known and an old resident. Especially shocking was it to his brother, who lives here, Martin Johnson, whose first knowledge of the matter came to him by letter after his brother had been buried.

The health authorities of a number of states have recently made exhaustive examinations of the baking powders with the uniform result of finding the Royal superior to all others.

TO CALL ON CLEVELAND.

Cubans Will Ask That They Be Recognized as Belligerents.

PITTSBURG, July 15.—A stranger registering at the St. James under the fictitious name of H. Forepaugh, Alabama, was in Santiago, Cuba, two weeks ago before the Spanish government put in force the rule requiring all foreigners on the island to have passports. Mr. Forepaugh seems to be well acquainted with the movements of the insurgents. He stated that on the vessel by which he sailed from Cuba were thirty-three Cuban planters bound for Washington to intercede with the cabinet and the president that the Cuban insurgents be recognized as belligerents by the United States. Some of the planters, Mr. Forepaugh says, went to Buzzard's Bay to see the president.

Weary wives, mothers and daughters—tired nurses, watchers, and help—tired women of all classes should take Ayer's Sarsaparilla. It is the kind they need to give pure blood, firm nerves, bouyant spirits, and refreshing sleep. There is no tonic equal to Ayer's Sarsaparilla.

CLARENCE BARR DEAD.

Drummer Henderson Is in a Very Bad Fix.

SAN FRANCISCO, July 15.—Clarence Barr, the Chinatown guide, who was stabbed by C. B. Henderson, a traveling salesman from Rochester, N. Y., during the course of a row over the payment for drinks in the bar-room of the Baldwin hotel, early Saturday morning, died this morning. Henderson has been charged with murder.

Henderson's Fix.

SAN FRANCISCO, July 15.—C. B. Henderson, the commercial traveler who claims to be from Rochester, N. Y., who stabbed Clarence Barr in the Baldwin hotel on Saturday evening, was in the police court for arraignment today. The inquest on Barr will not be held until the coroner returns from his vacation. Henderson is entirely non-committal, refusing to say a word about the circumstances which led up to the fatal encounter. On motion of his attorney the arraignment was continued until tomorrow, with the understanding that the preliminary examination would not be held until after the coroner's inquest.

Henderson finds himself in a peculiarly serious position, as aside from business acquaintances he has no friends on the coast. Upon the advice of his attorney and much against his inclination, Henderson consented to communicate the facts of his arrest to his wife in Rochester.

TOOK A NEW TURN.

OMAHA, July 15.—A special to the Bee from Pender, Neb., says: The controversy over the leasing of the Indian lands on the Omaha and Winnebago reservation took a new turn today when the district court enjoined Indian Agent Beck from making further evictions. The injunction was secured on the petition of the Flournoy Land company, which pretends to have title to the lands. Since a state court has no authority on the reservation, it is not believed Beck will take notice of the injunction, though the state civil authorities assert they will enforce it.

TWO DAYS' BOARD FREE.

The Rio Grande Western railway agents will, beginning on July 1, sell excursion tickets to Glenwood Springs and return via the Denver & Rio Grande railroad at $19. These tickets will be good three days from date of sale, and will include two days board at the Hotel Colorado and two baths in the famous Glenwood Springs. The Hotel Colorado at Glenwood Springs is the finest and best hotel in Colorado.

The Rio Grande Western agents will also sell excursion tickets to Glenwood Springs via the famous Denver & Rio Grande railroad, good thirty days for $22, or sixty days for $25.

Notice to N. E. A. Excursionists.

The Rio Grande Western Railway special train to Denver via standard and narrow gauge lines previously advertised to leave Salt Lake City at 7:00 p. m. will leave at 8:00 p. m. Monday, July 15th. Please reserve your accommodations at once at City Ticket Office, Rio Grande Western railway, No. 15 West Second South Street.

Marvellous Results.

From a letter written by Rev. L. Gunderman, of Dimondale, Mich., we are permitted to make this extract: "I have no hesitation in recommending Dr. King's New Discovery, as the results were almost marvelous in the case of my wife. While I was pastor of the Baptist church at Rives Junction she was brought down with Puenmonia succeeding La Grippe. Terrible paroxysms of coughing would last hours with little interruption and it seemed as if she could not survive them. A friend recommended Dr. King's New Discovery; it was quick in its work and highly satisfactory in results." Trial bottles free at Z. C. M. I. drug department. Regular size 50c and $1.00.

TO BEAT THE LAW.

WILY CHINESE HAVE MADE A DISCOVERY.

They Propose to Land Chinese in San Francisco as Natives of California—Stubborn Fight to Be Made.

SAN FRANCISCO, July 15.—The Chinese have discovered a new way by which they hope to beat the exclusion act. It is by landing Chinese here as natives of this state. The federal officials here have received information that a ring has been formed here by Chinese and whites to land Chinese fraudulently. The Mongols are to be shipped here from Hong Kong as natives of California. For every one that is safely landed the ring is to receive $200. There are now said to be 200 young Chinese on the way here to be landed as native sons.

Collector Wise has learned of the existence of the ring and he is already taking means to prevent its operation. Every Chinese that tries to land in future will be closely examined and unless he proves beyond a doubt that he has a right to land he will be sent back to China.

The Royal Baking Powder was introduced to the public over a quarter of a century ago, and from that time the era of good bread, biscuit, cake and pastry commenced, and from that time also began the decline, so frequently remarked by the medical fraternity, of those dyspeptics ailment which formerly prevailed among the American people. No agency has had more influence in thus beneficially affecting the health and comfort of the people than Royal Baking Powder.

FOREST FIRES.

Danger Not So Great as it Has Been.

THOMPSONVILLE, Michigan, July 15.—Reports from the various districts in which the forest fires have been raging the past week, indicate that while the flames are spreading they are not so serious as they were. If rain comes today, of which there is every prospect, the danger will have passed. A careful estimate of the losses to settlers and lumbermen aggregate about $300,000. The people of Wallin, who are completely burned out, are in a sad condition. They have lost homes, clothing, everything except their lives, and are dependent upon charity for food and clothes. They are being provided for, but as the fire sufferers number over one hundred the village is sorely taxed. Most of them will go back to Wallin with the lumber company, which intends to rebuild its plant. As far as known, not a life has been lost, though scores are suffering from serious burns incurred in fighting the flames. Live stock has suffered much and extensive damage has been done to standing timber, but much of this will be saved by immediate cutting.

RESULT OF HARD WORK.

Two More Naval Engineers Break Down Physically.

WASHINGTON, July 15.—Two more naval engineers have broken down physically and will be relieved, as a result of severe work. One is Chief Engineer Magee, who has been an invalid at the New York navy yard ever since he was detached from the Monterey, and a victim of fireman's heart disease. He was retired Saturday and ordered before a reviewing board. The second is Chief Engineer Herschelmain, who has a record of hard service and hairbreadth escapes that few can match. He was in charge of the engines on the ill-fated Trenton when she went down before the Samoan hurricane, and behaved then with great coolness and gallantry. He was also on the old Saginaw when she was wrecked on a reef off Midway island, in the Pacific, and it was largely owing to his ability and ingenuity that the ship's company were saved. When the ship was wrecked, all of the navigation instruments were lost. Engineer Main, who was not supposed to be a scientific navigator, manufactured a sextane from the dial of an old steam guage, with which a boat was navigated safely to the Hawaiian islands, 2,300 miles distant, and relief obtained for the ship's company.

DAXTER NOT GUILTY.

WINSTON, N. C., July 15.—The jury in the case of Baxter Sheemwill, on trial for the murder of Dr. R. L. Payne, in Lexington last February, today returned a verdict of not guilty. The attorneys for the defendant expected either a mistrial or manslaughter.

Hood's is the Best

Medicine all the year around, because it purifies, vitalizes and enriches the blood, and therefore gives strength to resist bad effects from all blood diseases, Malaria, Pneumonia, Colds, Catarrh, Rheumatism, etc. Serious illness has often been prevented when Hood's Sarsaparilla has been taken in time.

Hood's Pills are the best after-dinner pills assist digestion, prevent constipation. 25c.

THE HEINE FOUNTAIN.

Figures in the Heine Fountain to be placed near Central Park, New York.

THE LYRICAL GENIUS.

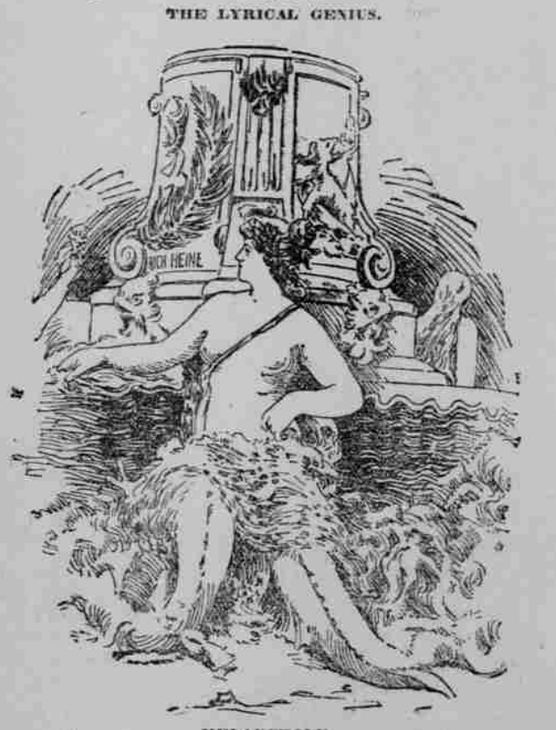

MELANCHOLY.

SATIRE.

THE PRIZE BABY OF KANSAS CITY MO.

Cured of Disfiguring ECZEMA By the CUTICURA REMEDIES

Our baby when three weeks old was badly afflicted with Eczema. Her head, arms, neck, limbs, and nearly every joint in her body was raw and bleeding when we concluded to try CUTICURA REMEDIES. We began with CUTICURA (ointment) and CUTICURA SOAP, and after the first application we could see a change. After we had used them one week some of the sores had healed entirely, and ceased to spread. In less than a month, she was free from scales and blemishes, and to-day has as lovely skin and hair as any child. She was shown at the Grange Fair, and took a premium as the prettiest baby, over sixteen others. MRS. S. MRS. PARK, 1009 Belleview Ave., Kan. City. Sold everywhere. POTTER DRUG & CHEM. CORP., Boston.

Choir Leaders,
Band Leaders,
Vocalists,
Music Lovers,
Everywhere,

ATTENTION!

"Y Gwir yn Erbyn y byd."—(The Truth Against the World.)

THE FIRST GRAND ANNUAL

Eisteddfod

The unique competitive musical and literary festival of the Cambrians of the Old and New World. The national pastime of the Welsh. Given under the auspices of the Cambrian Association of Utah and adjacent states and territories and the Tabernacle choir of Salt Lake City, Utah, will be held at the

GREAT

Mormon Tabernacle,

OCT. 3-4, 1895.

Presidents of the day, ex-Gov. Arthur L. Thomas, Gov. Caleb W. West.

LOOK! TWO THOUSAND DOLLARS WILL BE GIVEN IN PRIZES!

Read the following list of prizes and conditions:

1—For the best grand chorus of mixed voices (of not more than 125 nor less than 100), rendering (a) "The Glorious Songs of Freedom," (from Dr. Parry's opera, Blodwen; (b), "Vales of Deseret," (Stephens), first prize, $500; gold medal to conductor; second prize, $100, baton to conductor. (These choruses may be accompanied by two pianos or piano and cabinet organ.

2—Best military band contest (not more than twenty-five pieces nor less than twenty), "Fest Overture" (Leutner), first prize, $200; gold medal to conductor; second prize, $100; silver medal to conductor.

3—Best male chorus, "To Arms! To Arms!" (Dr. Parry) (not more than forty voices nor less than thirty), first prize, $100; second prize, $25.

4—Best ladies chorus, "The Bridal of the Birds" (Brinley Richards) (not more than thirty voices nor less than twenty-five, first prize, $50; second prize, $15.

5—Best miscellaneous chorus, "The Summer," (Gwent), (thirty to thirty-five voices; competition restricted to ward choirs in cities of first and second class, regular organizations in settlements), first prize, $100; baton to conductor; second prize, $50; baton to conductor. (This chorus to be accompanied by piano or cabinet organ only.)

6—Best male quartette, "Leonora" (Davies), $25.

7—Best ladies' quartette, "Response" (Rendel), $20.

8—Best duet, soprano and tenor, "Stay Thou With Me" (Stephens), $10.

9—Best tenor solo, "I See Thee, Love, in Every Flower" (Abt), in A flat, $10.

10—Best soprana solo, "The Separation," (Rossini), in E flat, $10.

11—Best baritone or bass solo, "Cambrian War Song" (from songs of Wales—Richards), $10.

12—Best contralto solo, "Storm and Sunshine" (Dudley Buck), F minor, $10.

13—Best harp solo, $10.

14—Best piano solo, "Last Hope" (Gottschalk), $10, (open to either sex under 21 years of age.)

15—For the best musical composition, suitable for male chorus, $25, (composer to select words.)

16—For the best poem, subject, "The Mayflower and the Landing of the Pilgrim Fathers," not more than 200 lines, $10.

17—For the best national song, "The Welsh of America," words only (in English or Welsh), $10.

18—For the best libretto, suitable for cantata, subject, "The Utah Pioneers," $25. (It is proposed to have this set to music to be used on Pioneer anniversaries.)

19.—For the best historical sketch (prose) on the life of St. David (in Welsh), $10.

20—For the best prose on the customs and manners of the Welsh nation (in English), $10.

21—For the best recitation, "The Bells" (Edgar Allen Poe), $5.

CONDITIONS.

1—Adjudicators will divide or withhold prizes according to merit.

2—All choirs competing for Nos. 1 and 5 must sing together after the contest, under the leadership of Prof. Evan Stephens. The winning choruses will also be required to take part in concert.

3—When there are more than five entries preliminary examinations will be held the morning of October 3, at Assembly hall.

4—Second prizes will only be given when at least three have entered competition.

5—The decision of the adjudicators shall in all cases be final.

6—All prize compositions shall be the property of the Eisteddfod committee unless otherwise specified.

7—Successful competitors shall, if required, assist at the evening's concert.

8—Competitions are open to all regardless of creed or nationality.

9—All competing bands will form in a body at 12 o'clock noon, Thursday, October 3rd, at the Templeton hotel, and march to Third South and Main streets, thence east to State, thence north to First South, thence west to West Temple, thence north to the west gate of Temple block, and will play the Welsh national air, "March of the Men of Harlech."

(Write secretary for music furnished gratis.)

Intending competitors must send their names in to the secretary before September 1st.

N. B.—Under no conditions will anyone be allowed to compete unless this rule is complied with.

Music to be had at Coalter & Snelgrove company, Eisteddfod headquarters, Main street, Salt Lake City, Utah. They will have the only authorized editions for these contests.

Competitions will be held Thursday afternoon and night, October 3rd, and the great festival will conclude with a grand concert Friday night, October 4th.

For further particulars write.

General secretary, John James, Salt Lake city, Utah.

Secretary for Colorado, L. B. Roberts, 256 Lincoln avenue., Denver.

Secretary for Idaho, C. F. Davis, editor Enterprise, Malad city.

Secretary for Wyoming, James Bowns, Almy.

Manager official programme, Peter Elliott, No. 6 West, First South street, Salt Lake City, Utah.

Special rates from all points in Utah, Colorado, Wyoming and Idaho

Patronize Our Want Columns

Best Results,
Most Results,
Surest Results,
Quickest Results.

HANDSOME TIES

Are an indispensable appendix of dress. It's the fashion among good dressers in Salt Lake to look for these indispensables in our stock because there's absolutely nothing in the whole range of neckwear that's not included in our display. What you can't find here is a back-number and must be looked for on the retired list. Our neckwear embraces only the ties proper for this season. Our stock is the largest and most elegant display of FASHIONABLE NECKWEAR ever seen in Salt Lake City.

We also make Shirts to order.

ONE PRICE.

J. P. Gardner

126-128 MAIN STREET.

HOPKINS BROTHERS

BANKERS AND BROKERS,

66 BROADWAY, NEW YORK.
MANHATTAN LIFE BUILDING.

WE OFFER OUR SERVICES TO CITIZENS OF SALT LAKE CITY AND UTAH. CONFIDENT THAT OUR ACTIVE EXPERIENCE DURING THE PAST TWELVE YEARS GIVES GREAT ADVANTAGE TO INTENDING PURCHASERS OF STOCKS AND SECURITIES EITHER FOR CASH OR ON MARGIN.

ALL OUR TRANSACTIONS ARE MADE ONLY WITH MEMBERS OF THE NEW YORK STOCK EXCHANGE, AND AT THE LOWEST AUTHORIZED COMMISSION RATES.

Stocks are bought and sold for cash or on a margin of 5 per cent, interest being allowed on money received and on accrued credited profits and, when desired, we will accept discretionary accounts from those who cannot themselves watch the markets.

AS MANAGER OF THE BUSINESS OFFICE, OUR MR. L. C. HOPKINS WILL PERSONALLY SUPERVISE ALL ORDERS RECEIVED FROM SALT LAKE CITY AND VICINITY.

It is important to note that the time has arrived when selections for purchase may be advantageously made from a long list of RAILWAY, INDUSTRIAL AND MISCELLANEOUS STOCKS, all of which reflect the business depression of the past three years in the prevailing low prices. BETTER TIMES ARE AT HAND AND THE STOCK MARKET, TRUE TO ITS TRADITIONS, WILL ANTICIPATE THEM.

During the past year, London, always a purchaser for our securities, is again in the market as a buyer, flushed with the success of its South African mining ventures.

The market will be liable to fluctuations with occasional set backs or reactions, but the general trend will be upwards, and judicious purchases at the ruling prices of today will result in substantial gains.

WE REFER BY PERMISSION TO MESSRS. M'CORNICK & CO., BANKERS, AND HON. GEORGE Q. CANNON, SALT LAKE CITY; ALSO TO THE UNITED STATES NATIONAL BANK, WALL STREET, NEW YORK.

NOTICE OF MEETING OF STOCKHOLDERS OF INTERMOUNTAIN MILLING COMPANY.

NOTICE IS HEREBY GIVEN THAT A meeting of the stockholders of the Inter-Mountain Milling company will be held at the office of the company, room 29 McCornick building, Salt Lake City, Utah, on Friday, the 9th day of August, 1895, at 2 o'clock p. m., for the purpose of amending the articles of incorporation of the company by changing the number of trustees from six to seven, and for the purpose of electing a new board of trustees, and the transaction of such other business as may come before them.

By order of the board of trustees.

ELIAS MORRIS, President.
R. E. MILLER, Secretary.
Dated July 6, 1895.

NOTICE TO CREDITORS.

NOTICE TO CREDITORS.—ESTATE of Elbridge Tufts, deceased. Notice is hereby given by the undersigned administrator of the estate of Elbridge Tufts, deceased, to the creditors of, and all persons having claims against the said deceased, to exhibit them with the necessary vouchers, within ten months after the first publication of this notice, to the said administrator, at Knutsford hotel, Salt Lake City, Utah, in the county of Salt Lake.

FISHER S. HARRIS,
Administrator of the estate of Elbridge Tufts, deceased.
Dated June 28th, 1895.

PROBATE COURT ORDERS.

IN THE PROBATE COURT IN AND for Salt Lake County, Territory of Utah. In the matter of the estate of Louisa M. Egbert, deceased. Notice. Notice is hereby given that Robert C. Egbert, administrator of the estate of Louisa M. Egbert, deceased, has rendered for settlement, and filed in said Court, his final account of his administration of said estate and petition for final distribution of the residue of said estate among the persons entitled thereto, and that Tuesday, the 23rd day of July, A. D. 1895, at 10 o'clock A. M., at the Court Room of said Court, in the County Court House, Salt Lake City and County, Utah Territory, has been duly appointed by the Judge of said Court, for the settlement of said account and hearing said petition for distribution, at which time and place any person interested in said estate may appear and show cause, if any there be, why said account should not be settled and approved and final distribution made as prayed for.

C. E. STANTON,
Clerk of the Probate Court.
By A. C. Reese, Deputy.
Dated June 19, A. D. 1895.
J. H. MOYLE, Attorney for Administrator

Subscribe now for the SALT LAKE DAILY —OR— Semi-Weekly HERALD

ASSESSMENT NOTICE.

NOTICE IS HEREBY GIVEN THAT at a meeting of the directors of the Ada Consolidated Mining company, held at the office of the company, 47 to 49 West First South, Salt Lake city, Utah, on the 2d day of July, 1895, at 5 p. m. an assessment of one and one-third (1⅓) cents per share was levied on the capital stock of the corporation, payable on or before August 3, 1895, to J. H. Cripps, the secretary of said corporation, at his office, 47 to 49 West First South street, Salt Lake city, Utah. Any stock upon which this assessment may remain unpaid on the 5th day of August, 1895, will be delinquent and advertised for sale at public auction, and unless payment is made before, will be sold on the day appointed to pay the delinquent assessment, together with cost of advertisement and expense of sale.

J. H. CRIPPS,
Secretary.

NOTICE TO CREDITORS.

NOTICE TO CREDITORS.—ESTATE of James Moray, deceased. Notice is hereby given by the undersigned, executrix of the estate of James Moray, deceased, to the creditors of, and all persons having claims against the said deceased, to exhibit them with the necessary vouchers, within ten months after the first publication of this notice, to the said executrix at No. 1 Connelly's court, which said court runs north from West Fourth North street at No. 216, in the county of Salt Lake.

PETRONELA MORAY,
Executrix of the Estate of James Moray, Deceased.
Dated June 17, 1895.

STOCKHOLDERS' MEETING.

THE ANNUAL MEETING OF THE stockholders of the Chapman Canal company will be held in their office in Salt Lake city, Utah, on Thursday, August 1st at 2 p. m.

G. F. CHAPMAN,
Secretary.

CITY ORDINANCES.

AN ORDINANCE LEVYING THE tax on the assessed value of the taxable property within the corporate limits of Salt Lake city, for the year 1895.

Section 1—Be it ordained by the city council of Salt Lake city, territory of Utah, that there is hereby levied on all the real and personal estate or property, situate, lying and being within the corporate limits of Salt Lake city, territory of Utah, made taxable by the general laws of said territory, and the ordinances of Salt Lake city, seven mills on the dollar, as follows, to-wit:

To defray the expenses of said city five mills on the dollar.

To defray the expense of controlling the waters of said city one and one-fourth mills on the dollar.

To defray the expense of opening, improving and keeping in repair the streets and sidewalks of said city one-half mill on the dollar.

To pay the expense of constructing and keeping in repair sewers and drains in said city one-fourth mill on the dollar.

Section 2—This ordinance shall take effect and be in force from and after its approval.

Passed by the city council of Salt Lake city, territory of Utah, June 29th, 1895, and referred to the mayor for his approval.

G. H. BACKMAN,
(Seal.) City Recorder.

Approved this the first day of July, A. D., 1895.

R. N. BASKIN,
Mayor.

Territory of Utah, city and county of Salt Lake, ss.

I, G. H. Backman, recorder in and for Salt Lake city, do hereby certify that the above and foregoing is a full, true, and correct copy of an ordinance entitled "An ordinance levying the tax on the assessed value of the taxable property within the corporate limits of Salt Lake city, for the year, 1895," passed by the city council of said city, June 29th, 1895, and approved by the Mayor, July 1st, 1895, as appears of record in my office.

In witness whereof I have hereunto set my hand and affixed the corporate seal of said city this the 9th day of July, A. D., 1895.

G. H. BACKMAN,
(Seal.) City Recorder.

DISTRICT COURT ORDERS.

IN THE DISTRICT COURT IN AND for the Third Judicial District of Utah territory, county of Salt Lake. William Thomas deGroot, plaintiff vs. William I. Hammond, Celia C. Hammond, V. H. Coffman, defendants. Summons.—The people of the territory of Utah send greeting: To William H. Hammond, Celia C. Hammond, V. H. Coffman, defendants. Your are hereby required to appear in an action brought against you by the above named plaintiff in the district court of the Third Judicial district of the territory of Utah, and to answer the complaint filed therein within ten days (exclusive of the day of service) after the service on you of this summons—if served within this county; or, if served out of this county, but in this district, within twenty days; otherwise within forty days—or judgment by default will be taken against you, according to the prayer of said complaint. The said action is brought to have judgment against said defendants in sum of $1,000, with interest at 8 per cent. per annum from May 27, 1894, for $50 attorneys' fee and costs of suit; alleged to be due on a certain promissory note, executed by defendants Hammond to plaintiff, May 27, 1893, for $1,000, with interest from date at 8 per cent. per annum—same being due and wholly unpaid save interest to May 27, 1894, and being secured by a mortgage of even date on premises hereinafter described, executed by defendants Hammond to plaintiff; to have the usual decree of this court for the foreclosure of said mortgage and sale of said premises; adjudging that proceeds of said sale be applied in payment of amounts due as above; that defendants and all persons claiming under them be barred and foreclosed of all claim or equity of redemption in said premises; that plaintiff have a deficiency judgment against defendants Hammond—and for other relief; said premises are described as follows, to-wit: All of lots 18 and 19, block 2, of Main street and State Road subdivision of lot 18, block 11, five acre plat "A," Big Field survey, situate in Salt Lake county, Utah territory. And you are hereby notified that if you fail to appear and answer the said complaint as above required, the said plaintiff will apply to the court for the relief demanded therein.

Witness, the Hon. Samuel A. Merritt, judge and the seal of the District court of the Third Judicial district, in and for the territory of Utah, this 21st day of June, in the year of our Lord one thousand eight hundred and ninety-five.

[Seal.] DAVID C. DUNBAR, Clerk.
A. B. SAWYER, Attorney for plaintiff.

LEGAL NOTICE.

WEST CABLE MINING AND MILLing company. Principal place of business Salt Lake City, Utah Territory. Notice is hereby given that at a meeting of the Board of Directors held at its office, 315 Progress Building, Salt Lake City, Utah, on the 15th day of June, 1895, an assessment of three thousand dollars, being one cent per share, was levied upon the capital stock of the corporation, payable on or before the 26th day of July, 1895, to George Ryan, the secretary of said corporation, at his office, 315 Progress Building, Salt Lake City, Utah. Any stock upon which this assessment may remain unpaid on the 29th day of July, 1895, will be delinquent and advertised for sale at public auction, and, unless payment is made before, will be sold on the day appointed to pay the delinquent assessment, together with cost of advertisement and expense of sale.

GEO. RYAN,
Secretary.
Office: 315 Progress Building, Salt Lake City, Utah.

WHAT IS
Worth Selling, is Worth Advertising
What is Worth
ADVERTISING
At all, is
WORTH
Advertising Well
"ADVERTISING
Is to Business,
What Steam Power
IS
To Machinery—the grand
MOTIVE POWER."
—MACAULAY