SACRAMENTO STRIKE

Taking Out $200 Ore In This Mercur Bonanza.

AN ASTONISHING SHOWING

MAKES THE MINE ONE OF UTAH'S BIGGEST PRODUCERS.

Rich Ore Body Runs to Within Twenty Feet of the Surface—Electric Power to Be Used—The Northern Light Will Ship Today—Brooklyn-Eureka Discovery.

(Special Correspondence.)

Mercur, Jan. 15.—The Sacramento mill is treating 150 tons of ore regularly every day, and a good extraction is being made. That a large new mill will be built next summer is a foregone conclusion, and everything in and about the new plant will be strictly up to date. A roaster will be included in the addition, as there are large quantities of black ore, containing sulphur, which with baking can be made profitable, and that class of ore usually carries higher values than other varieties.

The incline being run in a northerly direction on a very rich body of ore is progressing slowly, on account of the difficulty of hoisting the ore, which at present is being done by hand. For some time the management has been hesitating on the problem of power, but it has at last been decided to use electricity, and as soon as the Jordan Narrows company is prepared to furnish power a hoist will be put at the upper end of the incline.

This rich body of ore approaches within twenty feet of the surface near the mill, and the croppings can be seen on the hillside to the west. As the surface values were low, no attention was paid to this vein until the same body was tapped in the workings to the south. A drift has been following the vein northward, and will be continued to the Mattie line, a distance of 700 feet. The large values found in this vein continue, and samples running above $200 have been found, while the whole face of the incline runs above $100.

Large quantities of ore are being taken out, and everything in the mine is being prepared for a much larger mill than is on the ground at present. In the winze at the south end of the workings good values are found, and so far no signs of getting to the bottom of the ore have been found.

W. Qualls has just completed the assessment work on the Jumbo, Fairview and Ajax claims, near the East Golden Gate.

A carload of Northern Light ore will be shipped Monday, and there is another carload ready at the mine. Every effort will be made to get this to the depot, but the rapidly increasing depth of the snow may prevent it. Should they succeed in getting it through, no other shipment will be attempted until spring.

TO WORK THE ALAMO.

Active Operations Witnessed at the New Mammoth.

(Bingham Bulletin.)

The Alamo group, near the mouth of Cottonwood, is now in the hands of an organized company, of which W. A. Rhodes is president, and, we understand, is to be worked quite extensively in the spring. In the main tunnel some 300 feet of work has been done on the vein, which exposes three to six feet of concentrating ore carrying a good per cent of copper and a rich streak of pay. The Alamo has a fair reputation among local miners, and we are pleased to note that it is to be developed. A shipment was made from it about two years ago.

Work was begun last Monday on the bunk and boarding house for the new Mammoth, and as soon as completed a considerable force will be put on and the main tunnel development pushed. We understand lumber, etc., for the Mammoth mill has been purchased and will soon be on the ground.

The Bingham Copper & Gold Mining company, just beginning operations on the old Commercial mine, has a force of nine men at work on base ore developments. The cyaniding of oxidized ores, heretofore referred to, is an indefinite proposition that may be taken up some time in the future.

The Old Jordan & Galena concentrator came to a halt on the 1st, pending renewal of the ore contract with the smelter, and Manager Holden has no definite idea when operations will be resumed. Quite a number of men are idle in consequence.

The announcement that the Boston Consolidated company has a large concentrating mill in contemplation is erroneous, although beyond doubt extensive reduction works will ultimately be built.

A large number of placer locations have been made down main canyon within a few days, and vacant ground this side of Revere station, if any, is scarce.

The fame of Bingham's Highland Boy has reached Provo. Two claims, named Highland Boy Nos. 1 and 2, have recently been located in that vicinity.

It is probable the big Highland Boy mill will next year be changed to a concentrator, for reduction of low-grade ores on a large scale.

The last of a forty-ton lot of Julia Dean concentrates were hauled from the Dewey mill Sunday.

Last Sunday nine cars of ore left Bingham, and the shipments Monday were eight cars.

Within a few days a number of good Bingham properties have been taken under bond and lease.

The boiler, engine and hoist for the Maxwell were delivered this week and will soon be at work.

THE BROOKLYN-EUREKA.

An Important Discovery Made North of Eureka Gulch.

According to the Tintic Miner, Hudson Smith, who has long had faith in the continuation north of the ore zone, on which are located the magnificent dividend-payers in Eureka gulch, is about to reap the reward of his labors and perseverance. A short time ago he began sinking a new shaft on the Brooklyn-Eureka ground, and at a shallow depth encountered mineral. Fifteen feet from the surface, from a broken vein of quartz, he received assays of ninety-nine ounces of silver to the ton, and at a depth of twenty feet from the surface the entire bottom of the shaft is in the same formation. Some of the rock is identical in appearance with specimens from the Keystone on exhibit at the late mining congress in Salt Lake, which assayed 1,700 ounces to the ton in silvel sulphides. That part of the country is rapidly coming into prominence, and the Brooklyn-Eureka promises to afford a sensation in mining circles in the near future.

The Miner also says: A body of high-grade copper ore was encountered on the 600 level of the Ajax mine last Tuesday. It possesses a characteristic of the big ore bodies in this mine, in that the vein is broken, and the fact that it was encountered in the immediate vicinity of a rich deposit on the 400 level above, from which the company extracted values, makes the superintendent sanguine that that vein has again been encountered. From good authority it is learned that the present strike will yield a shipping value of $60 a ton, nearly all of which is in copper. Manager Ryan visited the mine yesterday.

Jim O'Brien is a busy man these days. Besides a contract for a shaft and tunnel on the Crown Point and the May Day tunnel, he is sinking a shaft on the Raymond, another on the Eureka-Swansea Extension in Mammoth hollow, and has contracted for a shaft on the recently incorporated South Sunbeam. He is also the resident agent for the Connecticut reduction works, and in that capacity has purchased several hundred tons of milling ore for the company. The White Star Mining company, incorporated this week, has quite a lot of milling ore, which will go to the same concern.

The Grand Central Mining company has rewarded Superintendent Donnelly, who has been in charge of the mine from the start, in a substantial manner, presenting him with a check for $1,000, together with a letter of appreciation, also making him general superintendent with an increased salary. The promotion is not only appreciated by Superintendent Donnelly, but is also deserved on account of the excellent work he has rendered the company.

T. P. Lewis, ex-sheriff of Salt Lake county, came out to Mammoth yesterday and will put a force at work on the Cleveland, which is pierced by the Sioux-Ajax tunnel. He was accompanied by his son, Joe Lewis, who was recently discharged as one of Torrey's rough riders. Joe will remain with his father and learn to polish the head of a drill.

John Malcolm has taken a contract to drive a tunnel into the East Buckeye for George Sappington and his associates. The tunnel is to be a continuation of the drain tunnel which taps the Buckeye shaft 216 feet from the collar.

President Holman and Manager Geddes of the Swansea came down Tuesday evening to investigate progress on that property. Manager Geddes advises us that the main shaft will at once be sunk from the 750 to the 950 level, by the aid of the new donkey now installed on the former level. Both the gentlemen express the greatest pleasure at the progress of development and showing of the mine.

A strike is reported in the ground of the Silver City Mining company, adjoining the South Sunbeam on the south. Beyond the mere announcement that it is an iron carbonate, nothing is at present known about it.

Manager David Keith of the Star Consolidated, Thomas Kearns and H. A. McCormick were in Mammoth yesterday on mining business.

The West Cable will install a Burleigh drill, the air to come from the Beck mine.

THE JANE EYER.

The Large Bodies of Excellent Ore In the Sacramento.

(Mercur Mercury.)

The Jane Eyer, formerly the Gold King group is the name of a property on the east side of the divide, near Manning. It consists of twelve claims and three veins can be traced through the property. During the past year a boarding house and a blacksmith shop have been built, and a tunnel, 5x7 feet, has been run a distance of 125 feet. The tunnel cut the vein and gold values were found but not sufficiently high to make milling profitable. As the ore is similar in appearance to that found in other parts of the district, it is the intention to continue the work throughout the year, and there is every prospect of finding pay ore before the season is very far advanced.

Notwithstanding the fact that Sacramento stock is away down the mine is in splendid condition. In the past few months some excellent ore bodies have been opened up and good values obtained. An incline was started a short time ago to reach the same ore body in which the richest ore found in the property was discovered. The incline is now within fifty feet of the shaft and in a vein eight feet thick. A sample was taken across the face of the incline a few days ago which showed values of $107 per ton. It is the intention to put in a hoist and commence extracting ore from this part of the mine in a short time.

Messrs. D. C. Jackling, W. W. Mitchell and Fred Wittich, each of whom own claims on the West Dip, which join onto one another have finished up their assessment work. The three of them have encountered ore. Jackling claims to have the apex; Mitchell says the apex is on his ground and Wittich is more emphatic, and says: "I know d— well that I've got it."

THE GOLD BLOSSOM.

Great Things Looked For In This North Tintic Ground.

(Eureka Republican.)

The property recently incorporated, and known as the White Star, adjoining the Gold Blossom and Selma claims is being worked with two shifts, and is improving as depth is being attained. One of the claims has a ledge of free milling ore running as high as $90 to the ton and in another portion of the ground is a ledge of ore with two well defined walls and carrying on an average of $16 in gold, twenty-three ounces silver, 4 per cent copper and 2 per cent lead. A shaft has been sunk to the depth of sixty feet on the ledge and a tunnel has been driven in 100 feet on the vein. James M. O'Brien, who had the original lease and bond, refused an offer of several thousand dollars for it before the incorporation and mining men generally agree that it is one of the best properties in that portion of the district. Preparations are being made for putting up quarters for the workmen, shops and a whim house. Roads are to be graded and it is the intention to ship the ore to the reduction works. Ere spring arrives the toot of the whistle will be heard all over north Tintic and a booming camp will no doubt spring up.

J. W. Clark visited the Joe Bowers Extension Thursday and reports that property looking finer than ever before. There is ore on the hanging and foot walls and is getting better as development work progresses. The hoist, boiler, engine and timbers for the hoist are on the ground and are being placed in position by an agent of the Montana Machinery company of Salt Lake City. This valuable property gives evidence of being one of the most valuable in the district in the near future.

Extensive preparations are being made to push development on the Crown Point, located east of the Spy, Contractor O'Brien having received instructions to put a force of men at work to start sinking on the proposed shaft. Roads are now being graded and a number of houses have been erected. A store has been put up and that locality is putting on the airs of a village.

THE BEISINGER-BECK.

What the Butte Miner Has to Say of the Mine.

In yesterday's Herald mention was made of the arrival in this city of a carload shipment of ore from the Biesinger-Beck mine, in Madison county, Montana, the mine being the property of Salt Lakers. In speaking of this producer, the Butte miner says:

Thomas Biesinger of Madison county was a visitor in Butte Monday, being on his way from East Helena to Salt Lake. Mr. Biesinger has for a number of years been engaged in mining in Barton gulch, about seven miles southwest of Virginia City. He owns four claims there, known as the Zebra, Alki, Northern Utah and Picnic. He had been to the East Helena smelter with three cars of ore from these properties, and was well pleased with the returns he received. He has several different kinds of ore in the different claims, and one of his properties in particular runs very high in silver. From one carload of the shipment mentioned he received returns at the rate of 530 ounces of silver to the ton and 8 per cent copper. The second car of the lot went 180 ounces of silver and 6 per cent lead and a trace of gold. The third car gave returns at the rate of 53 ounces of silver and 37 per cent of lead to the ton.

There is considerable activity in mining out the Barton gulch way. Sam Pierre recently purchased the Black Eagle claim, an adjoining property to those of Mr. Biesinger and Henry Elling. Mr. Pierre has shipped one car of ore from his property, and received very satisfactory returns, and intends to push the work on his property. There are six or eight other parties working claims in that region, and there is considerable talk in relation to the building of a concentrator in the spring. The veins, Mr. Biesinger says, are from thirty inches to four feet wide and increase in richness as they go down.

Vernal Gold Discoveries.

In its comments on the recent gold discoveries near Vernal, frequent mention of which has already been made in The Herald, the Express of that place says:

Excitement is running high this week over the mineral and oil discoveries in this vicinity.

L. Johnson was interviewed Tuesday in regard to the property in which he and others are interested and gave some very startling figures. Laying aside the fact that one specimen from the vein, or dyke as it seems to be, assayed $21,000, Mr. Johnson asserts that four samples out of fourteen that were taken from the vein average $50.25 each. These four samples represent three feet of the vein matter.

The vein from wall to wall is twenty-three feet standing straight on edge, and from all appearances the walls are well defined.

The north wall, which is lime quartz, assays some $3 in gold.

The only development work so far, and that, however, is very meagre, is at the junction of the Gold Standard and the Manila locations.

Hundreds of men are flocking to the locality, which is east of Vernal about thirty-five miles.

People who are interested in the discovery had agreed not to cause any undue excitement or make any flattering reports, no matter how rich it seemed to be, until they became thoroughly convinced that they had something to justify it. Unless there is some grave mistake, there is a great future for eastern Utah and western Colorado, as the find is located near the line.

"North of the Beck."

(Mammoth Record.)

"North of the Beck" seems to be the aim and object of those seeking investment in Tintic at the present time. Investors are beginning to realize that the big bonanzas of Tintic are "in the line," and henceforth there will be a great deal of activity in properties in the lime zone lying north of the Bullion-Beck and Keystone ground. The Sacramento ground is being placed in shape for sinking, and the Black Warrior, adjoining north, has been incorporated this week. The workings in both properties show the mineralized lime characterizing the ore channel to the south. Adjoining the Black Warrior ground to the north is the big Manhattan group of three patented claims abutting upon the Dagmar on the west, in which there is a good showing of ore at a depth of forty feet, and while it was rumored last week that the Manhattan ground would be incorporated, we now understand that the owners are in no hurry to place it on the market, there being a probability that the ground will be purchased outright with some adjoining patented ground for the purpose of forming one of the largest incorporations of that district. The ground has been thoroughly examined by experts, and it is the general opinion that in the Manhattan group there is the making of another Grand Central mine.

On the Colorado.

(Miner, Kingston, Ariz.)

A steamer of very light draft, with large barge, is expected to arrive at Needles today for Santa Ana Mining company. The boat, which was built at Cincinnati, O., is intended to run between Needles and the company's placer grounds situated below Cottonwood island, and about forty miles from Needles. A construction crew of eleven men will arrive at Needles from Cincinnati next week, and it is expected by the early spring that the steamer will be afloat.

W. E. Hubbard & Co.
Mines, dividend paying and investment stocks. 15 W. 2nd So. Tel. 505.

Waterman Brothers, Stock Brokers,
5 Central Blk. 'Phone 46, 3 rings.

J. T. Stringer Co., Stock Brokers,
34 W. 2 So. Tel. 609. Members exchange.

Andrew, Lombard & Browning,
stock brokers, 208-209 Atlas block. 'Phone. 230; four rings.

Hudson Sons & Co., Stock Brokers,
Office, under Walker bank. 'Phone 747.

P. J. Conway & Co., stock brokers. 15 West Second South street.

Richard L. Colburn, Stock Broker,
Room 25, 15 W. 2nd South. Tel. 670.

Harry B. Cole, Stock Broker,
No. 53 West Second South. 'Phone 339.

Bernard Sprenger (member Salt Lake stock and mining exchange), mining stock broker, 15 West Second South street, Salt Lake City. Telephone 505.

F. J. Leonard & Co., Stock Brokers,
303-304 Auerbach building.

PLYMOUTH CHURCH CROWDED.

Dr. Hillis' First Sermon Recalled the Days of Beecher.

New York, Jan. 15.—There was an actual crush before the opening of the doors of Plymouth church, Brooklyn, this morning, of people determined to hear Rev. Dr. Newell Dwight Hillis, formerly of Chicago, deliver his first Sunday sermon in the edifice. The gathering, in its different phases, brought forcibly to mind the days of Henry Ward Beecher, and Dr. Hillis' more ardent friends are delighted beyond expression.

When Dr. Lyman Abbott, the retiring pastor, opened the services at 10:30 o'clock, every pew and gallery seat was filled, and the extra chairs in the lower aisles were as eagerly taken. People stood five and six deep in the rear aisles, and there was a line of listeners standing along the walls of the spacious side aisles. It was probably the largest attendance since the Beecher period. Dr. Hillis occupied a seat on the platform to the right of Dr. Abbott, and Rev. Dr. Henry M. Field was on the latter's left.

Dr. Hillis was listened to intently. He seemed perfectly at ease, and spoke so distinctly that every person in the church heard him. His theme was "Jesus Christ the Supreme Example of Genius in the Realm of Intellect."

Glorious News

Comes from Dr. D. B. Cargile of Washita, I. T. He writes: "Four bottles of Electric Bitters has cured Mrs. Brewer of scrofula, which had caused her great suffering for years. Terrible sores would break out on her head and face, and the best doctors could give no help; but her cure is complete and her health is excellent." This shows what thousands have proved—that Electric Britters is the best blood purifier known. It's the supreme remedy for eczema, tetter, salt rheum, ulcers, boils and running sores. It stimulates liver, kidneys and bowels, expels poisons, helps digestion, builds up the strength. Only 50 cents. Sold by Z. C. M. I. drug department. Guaranteed.

For Over Fifty Years

Mrs. Winslow's Soothing Syrup has been used for children teething. It soothes the child, softens the gums, allays all pain, cures wind colic, and is the best remedy for Diarrhœa. Twenty-five cents a bottle.

HALF RATES TO DENVER

Via Union Pacific Railroad.

For the convention of the National Live Stock association at Denver, Colo., Jan. 24 to 27, inclusive, a rate of $18.00 for the round trip will be made by the Union Pacific. Tickets on sale Jan. 22 and 23, good twenty days. As everybody knows, the Union Pacific is the shortest, quickest and best equipped line. Dining car service, buffet smoking and library cars with barber shop and choice assortment of standard literature. Tickets on sale at the "Old Stand," 201 Main street.

NEWS FROM OVER THE STATE.

CONFERENCE AT PROVO.

Great Assembly of Saints Congregated There Yesterday.

(Special Correspondence.)

Provo, Jan. 15.—The morning of the second day of the quarterly conference of Utah stake was set apart for the Sunday school children, and they showed their appreciation of the fact by attending in large numbers. Reports of Sunday school work, exercises, singing by a choir of children and interesting speeches made the morning one profitable and enjoyable to all. In the afternoon the older people occupied the pews, the congregation being larger than that of the morning.

The first speaker, Superintendent of Sunday Schools William Rawlins, reported the condition of the schools. He said that they are in a better condition this year than ever before; spoke of the methods and told what great advancement can be made in the future.

Superintendent Rawlins was followed by an exercise given by boys from the Second ward. The exercise was a chapter from the church history in dialogue form, and told of the early days in the east about the time that Joseph Smith was killed. Some of the boys impersonated Gentiles, others Mormons. The aim of the exercise was to portray the way in which men talked in the early 40s, how they felt toward the Saints, and the many persecutions the latter underwent. Besides this the dialogue brought out an account of the church organization as told by an elder to a non-Mormon.

Reed Smoot paid a beautiful tribute to Elder George Goddard. He recalled the good work that has been done in the year '98, and in closing thanked the people on the part of the presidency for their prompt answer to calls for aid and blessed them for their goodness and virtue.

A second chapter of church history was given by several boys of the Fourth ward. The exercise was similar to the first, only that the time was different. The dialogue dealt with the days of Nauvoo.

Apostle John W. Taylor next spoke. His sermon was addressed directly to the children. He spoke to them of the persecution of Joseph and the Saints, and the similar persecution of Jesus and his disciples; how he was hunted, cursed and nailed to the cross; how one of his disciples was boiled in a caldron of oil and all the others except one were killed. He told the children about the prophet Samuel, of the book of Mormon, and the prophesies he made concerning the coming of Jesus.

In the afternoon Apostle Taylor continued his remarks. Speaking on revelation and the gift of prophesy.

Prof. George H. Brimhall, the last speaker of the day, delivered an eloquent address on the subject of "Our Boys in the Transition Period."

Conference was brought to a close by the choir singing "Daughter of Zion Rejoice."

SEVIER VALLEY CANAL.

Work of Year Discussed at Annual Meeting.

(Special Correspondence.)

Richfield, Jan. 15.—The Sevier Valley Canal company held its annual meeting a few days ago. The secretary's report showed an expenditure on the canal of $642.45; on Three creek dam, at the head of the canal, $331.11; other expenses, $685.44, making a total disbursement for 1898 of $1,859. The Otter Creek Reservoir company had levied an assessment of $2,480 on the irrigation company. Amount subscribed to the reservoir company, $2,[illegible].

The ocers elected for the ensuing two years are as follows: President, W. H. Clark; vice president, J. C. Peterson; secretary and treasurer, W. G. Baker; directors, L. P. Hansen, R. D. Young, F. D. Christensen, B. H. Greenwood and P. E. Westman.

It was decided at this meeting to make the present terminus of the canal at the south foot of the first cedar ridge, north of Richfield.

It was also decided that a new estimate be made of the amount of land to be benefited by this canal and to regulate the price of water right per acre accordingly.

The Sevier Valley Canal company is incorporated with a capital stock of $62,000. It is not a speculative enterprise, but purely in the interests of those who have farming lands in the valley and those who wish to take up land on the slopes under the canal. This slope land is very fertile and needs only water to make it highly productive. It will bring thousands of acres under cultivation and provide farming lands for several hundred families.

The canal is taken out of the Sevier river at a point two miles south of Joseph City, and runs through Joseph City, Elsinore and Richfield, to Willow creek ridge, about three miles north of Richfield. When completed to the terminus decided upon, it will be twenty-five miles in length. For the first fifteen miles the canal is twelve feet wide at the bottom, and for the remainder of the distance it is nine feet wide. The canal company owns about one-fifth of the stock of the Otter creek reservoir, which will be of great advantage when the reservoir is completed. The canal will then be widened and extend ultimately down the valley, probably as far as Redmond.

BURIAL OF BRIDEGROOM.

Walter Palmer's Interment—Married Only Six Weeks.

(Special Correspondence.)

Farmington, Jan. 14.—The funeral services over the remains of Walter Palmer, the young man who died here last Tuesday, were held in the meeting house today at 1 o'clock p. m. There was a large attendance. Quite a number came down from Morgan county, the young man's former home, and still the home of his parents. The deceased has made his home in Centerville the greater part of the last ten years. About thirty young men of the Mutual Improvement association of Centerville attended the services in a body, each wearing a small flower, which was placed upon the grave at the close of the services. The deceased was highly respected by those who knew him, as was evident by the large attendance and the words of praise which were spoken of him by those who addressed the audience. There were quite a number of very pretty floral tributes. The young man leaves a widow, having only been married about six weeks.

NEW MASONIC LODGE.

Mercur Masons Organize a Branch of Fraternity.

(Special Correspondence.)

Mercur, Jan. 15.—Rocky Mountain lodge A. F. and A. M. was organized last evening, and the officers installed by Grand Master J. F. Hardie and others. There were about forty visiting members of the order present. The officers are: D. C. Jackling, W. M.; W. M. Pearse, S. W.; D. McVichie, J. W.; Francis Hall, treasurer; Q. W. Hull, secretary; J. F. Bradley, S. D.; H. S. Cosley, J. D.; F. N. Peller, S. S.; Preston Palmer, J. S.; George H. Butler, tyler. The lodge starts out with a membership of twenty-five.

Mercur Secret Societies.

(Special Correspondence.)

Mercur, Jan. 15.—The fraternal societies are thoroughly established in their new home in the Commercial block.

The officers of Resolute lodge No. 16, K. of P., were installed this week, the officers being: J. F. Connor, C. C.; A. M. Ashby, V. C.; J. K. Wells, prelate; M. L. Teal, M. at A.; Thomas Billing, M. W.; C. W. Corfield, K. of R. and S.; E. W. Knapp, M. of E.; C. F. Kaylor, M. of F.; J. J. Cranny, O. G.; T. Bennett, I. G. The lodge is in a flourishing condition.

Union lodge No. 15, A. O. U. W., installed their officers this week. The lodge numbers close to a hundred members.

The Daughters of Rebekah gave a card party Wednesday evening. The night was stormy and the attendance much smaller than it otherwise would have been, but, nevertheless, a good time was spent.

Fern lodge of the Degree of Honor held a public installation Thursday evening, and many of the members of the A. O. U. W. were in attendance.

Suit Against McMurdie.

(Special Correspondence.)

Logan, Jan. 15.—The taking of testimony in the case of Paradise Co-op. vs. Samuel McMurdie was concluded before Judge Hart last night. Arguments will be submitted in briefs. An adverse decision may make a bankrupt of McMurdie, who heretofore has been ranked as one of the wealthy men of the county.

Drs. O. C. Ormsby and W. H. Apperby left last evening to attend the funeral of Elder George Goddard in Salt Lake.

Agricultural College Notes.

(Special Correspondence.)

Logan, Jan. 14.—The enrollment to date is 455 against a total enrollment of 448 for last year. There are about thirty students in the winter courses, nearly evenly divided between domestic arts and agriculture.

Rev. Mr. Wasson, the new pastor of the Methodist church, conducted chapel exercises Tuesday morning. His theme was "Patience." In company with Miss Jayne of the Methodist mission, he spent the day in visiting classes and laboratories.

Messrs. Robinson, Foster and Henrick were appointed at the last meeting of the faculty to canvass with the older students the propriety of organizing other literary societies. So far the trend of opinion seems to favor the organization of a mock congress or legislature.

Students in the mechanical arts course are about to commence on hardwood cabinet work.

Dr. Brewer Dead.

(Special Correspondence.)

Logan, Jan. 15.—Commandant Jensen of the Agricultural college cadet corps received word today from St. Louis of the death there of Dr. F. W. Brewer, former professor of botany at the Agricultural college. The doctor left this city less than a month ago, at which time he was in poor health.

Mrs. Elizabeth Summers Dead.

(Special Correspondence.)

Provo, Jan. 15.—Last night Mrs. Elizabeth Summers, the wife of Thomas Summers, who was operated upon yesterday for cancer, died. She never rallied from the operation.

A Bad Condition.

"I was in a very bad condition, owing to scrofula, and I always had a tired feeling. I could not rest at night. Since taking Hood's Sarsaparilla I am entirely relieved. My mother has also taken this medicine and has been greatly benefited by its use."

MISS ANNIE HUGHES,
Russell Gulch, Colo.

Hood's Pills cure all liver ills. Easy to take, easy to operate; reliable, sure. 25c.

His Superb Climax.

(Spare Moments.)

One of the ablest of the Irish members in the house of commons was once delivering a speech against the repacity of the Irish landlords.

This is the way he reached his climax: "I believe, Mr. Speaker, if one of those fellows owned land in the heart of Africa, he wouldn't be there a week before he would have his hands in the pockets of the naked savages."

The Liver Keeps People Well.

When the Liver is sluggish, all other organs are involved. You suffer from Constipation, Biliousness, Jaundice, Headache, Indigestion, Pain in Back, Chills and Loss of Energy. You will never know how promptly these troubles can be cured until you use Herbine. It cures quickly when other remedies utterly fail. Regulates the Liver, Purifies the Blood. Herbine is a Harmless Vegetable Remedy that gives new life and energy almost from the first dose. Price, 50 cents. Free Trial Bottle at Z. C. M. I. Drug Department.

BABY'S AWFUL HUMOR

My baby sister had a rash, causing her intense suffering. We had doctors, and tried everything, without a cure. It would scab over, crack open, a watery matter would ooze out and the scab fall off. We procured a box of CUTICURA (ointment), a cake of CUTICURA SOAP, and CUTICURA RESOLVENT, and she was *entirely cured without a scar being left.*

MISS LILLIE CHASE, Bristol, Vt.

SPEEDY CURE TREATMENT.—Warm baths with CUTICURA SOAP, gentle anointings with CUTICURA, the great skin cure, and mild doses of CUTICURA RESOLVENT.

Sold throughout the world. POTTER DRUG AND CHEM. CORP., Props., Boston. How to Cure Every Humor, free.

THE ETERNAL REFUGE

Everlasting Arms of God Stretched Out to the Helpless.

DISCIPLINE OF DANGER

INDIVIDUAL WEAKNESS BRINGS OUT STRENGTH OF GOD.

The Bottom Fact of Life, the Last Resort of Man—Unhappiness Results From a Self-centered Life—When a Man's Back Is Turned to God, He Walks In the Shadow.

At the First Congregational church Rev. Brown resumed his regular evening services last night. He took his text from Deuteronomy xxxiii, 27: "The eternal God is thy refuge, and underneath are the everlasting arms."

These words suggest two thrilling moments, one when a man is pursued, breathless and hopeless unless he finds some refuge, the other when he is sinking, powerless to keep up unless he is held up. The only real commentary on such texts is experience. There is no use in talking to a blind man about color; safety means nothing to a man who has never known danger, and the everlasting arm of God means nothing to the man who has never felt his own weakness.

After all, is not danger a part of the discipline of life? The ideal life is one that grows up into religion as a flower grows up into the spring, but to how few would such a history apply! Beside all the winning, gracious ministries of God, how many of us must have something more. The stings of conscience, the pangs of hunger, darkness, danger, the sinking craft. Most of us try our own way before we are willing to take God's way. God graciously waits for every failure, and there offers help; watches for every fainting, sinking soul, and gathers it into his "everlasting arms"; there is the bottom fact of life, the last resort of man, "the everlasting God is thy refuge." The everlasting arms are not only the refuge for man's peril, but they are also the hiding place and resource for man's greatest reserve power, the fulcrum for all great and uplifting services.

There is for man no abiding peace and no great power until he is free from self-consciousness. If the secret history of many mental diseases, many bodily ills, much of the unhappiness of men, could be read, we should find the secret of it in a selfish, self-centered life. With one's back to God, he walks ever in his own shadow. Sooner or later a man learns that his power is limited; face to face with questions whose final answer he cannot give, burdened with responsibilities which he cannot carry alone any longer, he sinks into the embrace of the everlasting arms, and the great discovery is made, peace and power have come, and with Paul he can say, "When I am weak, then am I strong."

He Fooled the Surgeons.

All doctors told Renick Hamilton of West Jefferson, O., after suffering 18 months from Rectal Fistula, he would die unless a costly operation was performed; but he cured himself with five boxes Bucklen's Arnica Salve, the surest Pile cure on earth, and the best Salve in the world. 25 cents a box. Sold by Z. C. M. I. drug department.

Bamberger sells coal right.

LAST WEEK

of Our Sale

A greater reduction to close out all broken and surplu stock.

ALWAYS RELIABLE Davis SHOE CO. MONEY BACK SHOE ISTS

Cohn's

DRY GOODS STORE.

Second Week of Our January Clearing Sale.

Big Embroidery Sale.

Big Linen Sale

THIS WEEK.

WHITE DIAMOND BRAND SWEET APPLE CIDER

For Delicacy of Bouquet, and as a Pleasant drink at this time, it is Unequaled.

IN PINT BOTTLES.
IN QUART BOTTLES.
IN WOOD.

At all first-class Grocers.
At all Cafes and Bars.
GET THE GENUINE!

DAVIS, HOWE & CO.,

Iron Founders and Machinists.

Manufacturers of all kinds of Mining and Milling Machinery. Prompt attention paid to all kinds of repair work. No. 127 North First West St

WE SWING INTO THE SECOND WEEK

Of our Midwinter Clearance Sale with the Biggest Values this store has ever known. Hundreds of pleased customers last week; we're going to please more hundreds this week. Every Garment offered is full Gardner Value at original price on ticket. Come and see if we're not right. Money back if you want it.

Men's Suits.

About a third of the suits we put on sale you took away—balance here for your choosing.

We expect that another week will clean these out. Some of the best things we've had are in the lot. Cheviots, Cassimeres and Worsteds all marked this way:

$6.00 Suits for	$ 5.00
$7.50 Suits for	5.75
$10.00 Suits for	7.00
$12.00 Suits for	9.00
$15.00 Suits for	11.00
$18.00 Suits for	13.50
$20.00 Suits for	15.00
$25.00 Suits for	19.00

Boys' Overcoats. Boys' Ulsters. Child's Reefers.

Cut a big hole in these lots the last week. Couldn't expect anything else, when you read these price reductions:

$2.00 Garments for	$ 1.50
$2.50 Garments for	1.85
$3.00 Garments for	2.25
$3.50 Garments for	2.50
$4.00 Garments for	3.00
$5.00 Garments for	3.75
$6.00 Garments for	4.50
$7.50 Garments for	5.75

Boys' Suits.

Gardner boys were the happy ones last week. They know when they get into one of our suits they have the best that's going—best in wear—best in style—best in value—but when they can get one at these figures, no wonder the rush is great. Some of these are regular double-breasted, some reefer style and some vestee style.

$2.00 Suits for	$ 1.50
$2.50 Suits for	1.85
$3.00 Suits for	2.25
$3.50 Suits for	2.50
$4.00 Suits for	3.00
$5.00 Suits for	3.75
$6.00 Suits for	4.50
$7.50 Suits for	5.75

Young Men's Suits.

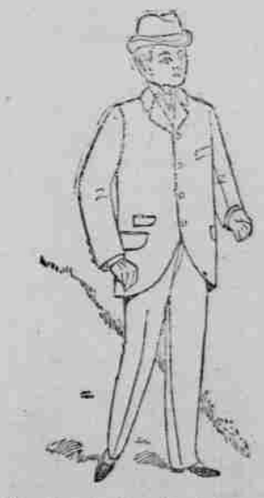

One hundred and sixty-seven of these left after last week's selling. You took the balance. Want these out of the way, though—too many kinds and too many odd sizes to have around. Some very nobby things, and some very little prices.

Gardner $5.00 values for	$ 3.50
Gardner $6.00 values for	4.50
Gardner $7.50 values for	5.75
Gardner $10.00 values for	7.00
Gardner $12.00 values for	9.00

Men's Overcoats.

Tried to keep count of the overcoats as they went out; couldn't, though—rush too great. However, enough left for another week's selling—just a hint of the kinds: Kersey, black or blue—and some of rough finish Cheviots, black or brown, all proper styles—made for this season's selling—not one spared:

$6.00 Overcoats for	$ 5.00
$7.50 Overcoats for	5.75
$10.00 Overcoats for	7.00
$12.00 Overcoats for	9.00
$15.00 Overcoats for	11.00
$18.00 Overcoats for	13.50
$20.00 Overcoats for	15.00
$25.00 Overcoats for	19.00

Ulsters for Men and Young Men.

Just as good Ulster weather coming as there is here now—have no fears of that. Lots of people, though, prefer Ulsters to Overcoats. The balance of these Ulsters must be out of the way. You'll not get a chance like this again.

The $6.00 ones go at	$ 5.00
The $7.50 ones go at	5.75
The $10.00 ones go at	7.00
The $12.00 ones go at	9.00
The $15.00 ones go at	11.00
The $18.00 ones go at	13.50
The $20.00 ones go at	15.00

ONE PRICE. **J. P. GARDNER,** 136-138 Main St.