EDITORS ON WAY TO UTAH

Canadian Newspaper Men to Arrive Next Thursday.

BIG RECEPTION IS PLANNED

SEVENTY-ONE MEMBERS IN PARTY IN SPECIAL CARS.

Next Thursday will be Canadian day in Salt Lake City. The Union Jack and the banner that bears St. George's cross will be draped with the stars and stripes, and former Canucks will extend the hand of fellowship to representatives of Britain's proudest possession.

The occasion will be the visit of a distinguished party of Canadian neighbors to the number of seventy-one, who have come across the line to learn something of the states and the people who make them their home. The visitors comprise the Western Canada Press association, and include among their number officials of the historic old Hudson Bay company and editors who publish newspapers from quaint old Ontario to the Mormon settlements of Alberta. The party is now in California and is due to arrive here on the morning of the 23rd inst.

Will Be Canadian Reunion.

While here the editors will be the guests of the Utah Press association. President D. P. Felt of the latter, who is in active charge of their entertainment, was impressed with the idea of making the occasion an opportunity for a reunion of Canadians, so it will be Canadian day. One of the features of the occasion will be a reception and recital at the tabernacle at which Governor Wells, Mayor Thompson, President Smith and counselors of the Mormon church, representatives of the press and prominent citizens will meet the visitors.

In order to make the affair complete, President Felt has issued a request for all Canadians in the city and Canadian-born residents to forward their names to him in order that invitations may be extended to them and that they may participate in the proceedings.

Will Be Met at Ogden.

The visiting editors will be met at Ogden at 5:30 a. m. by President Felt and a local committee, who will welcome them in behalf of the state. The party will arrive in Salt Lake at 8:25 and at 10 will leave on a special train for Saltair. At noon luncheon will be enjoyed at the Kenyon and from 1 to 3 p. m. the time will be spent in riding about the city, including a trip to Fort Douglas, where the Canadians will be given an opportunity to see some of Uncle Sam's Yankee soldiers and modern field guns.

The organ recital will follow at the tabernacle at 3, and the reception at 4. Many hundred invitations are being sent out for the latter. In the evening a musicale will be given and later all will repair to the Sanitarium and enjoy a plunge in the warm mineral waters from the hot springs of the mountains.

Riding In Special Cars.

An effort was made to arrange for a visit to the state agricultural college, but it was found impossible, owing to the limited amount of time at the disposal of the entertainment committee.

The party has been touring the states nearly two weeks in special cars. Specimens of the good things Canada produces are carried and considerable attention is bestowed upon making known to the world that 160-acre farms are to be had for the asking in the dominion.

Each member of the party wears a large badge on which is displayed the coat of arms of Canada—the busy beaver—and the Union Jack and Old Glory waving side by side. The party is under the charge of J. C. Crome, manager of the Toronto Type Foundry and Newspaper union and includes the following:

Members of the Party.

E. Taylor, manager of the Hudson Bay company, Winnipeg, Man.; John Appleton, Labor Gazette, Winnipeg, Man.; E. Baldwinson, Heimskringla, Winnipeg, Man.; W. B. Ballantyne, Journal, Emerson, Man.; C. E. Bastin, Western Prairie, Cypress River, Man.; R. G. Brett, Cray & Crayon, Banff, Alta; Mrs. R. G. Brett, Cray & Crayon, Banff, Alta; M. C. Bernard, Albertan, Calgary, Alta.; W. Grant, Commercial, Winnipeg, Man.; Miss E. Bain, News, Carberry, Man.; H. C. Clay, Reporter, Rapid City, Man.; Mrs. H. C. Clay, Reporter, Rapid City, Man.; J. J. Conalin, Free Press, Winnipeg, Man.; J. C. Crome, Mirror, Winnipeg, Man.; Mrs. J. C. Crome, Mirror, Winnipeg, Man.; H. Chevrier, Expositor, Selkirk, Man.; J. A. Dagg, Advance, St. Pauls, Man.; Mrs. Captain Douglas, Tribune, Winnipeg, Man.; Alex Dunlop, Press, Neepawa, Man.; Mrs. A. Dunlop, Press, Neepawa, V. C. French, Times, Wetaskiwin, Alta.; W. J. Healey, Free Press, Winnipeg, Man.; W. H. Hall, News, Wolseley, Assa.; Miss Mabel Hall, News, Wolseley, Assa.; B. A. Huckell, Express, Carberry, Man.; Mrs. Josie Huckell, Express, Carberry, Man.; George Harper, Standard, Carman, Man.; Mrs. George Harper, Standard, Carman, Man.; B. S. Jenkins, superintendent C. P. R. Telegraph, Winnipeg, Man.; Mrs. B. S. Jenkins, Winnipeg, Man.; W. J. Kennedy, Advance, Virden, Man.; George King, Press, Dauphin, Man.; A. E. Kenner, Free Press, Winnipeg, Man.; W. A. Myers, Star, Shoal Lake, Man.; Mrs. W. A. Myers, Star, Shoal Lake, Man.; E. B. McKay, Telegram, Winnipeg, Man.; G. R. McCuish, Chronicle, Morden, Man.; C. D. McPherson, Liberal, Portage la Prairie; J. Morris, Post, Edmonton, Alta.; E. H. Macklin, Free Press, Winnipeg, Man.; Mrs. E. H. Macklin, Free Press, Winnipeg, Man.; John Nichols, Sun, Grenfell, Assa.; Mrs. Frank Oliver, Bulletin, Edmonton, Alberta; J. A. Osborne, Sun, Brandon, Man.; M. A. Osborne, Times, Ft. Frances, Ont.; G. Pingle, Voice, Winnipeg, Man.; Mrs. G. Pingle, Voice, Winnipeg, Man.; George Patterson, Times, Deloraine, Man.; Mrs. George Patterson, Times, Deloraine, Man.; A. F. Pirie, Banner, Dundas, Ont.; J. G. Quinn, Record, Cardston, Alberta; W. J. Sands, Oracle, Olds, Alberta; W. T. Shipley, Gazette, Glenboro, Man.; G. H. Saults, Town Topics, Winnipeg, Man.; Mrs. G. H. Saults, Town Topics, Winnipeg, Man.; W. A. Speers, Dominion Government Repres., Griswold, Man.; Mrs. W. A. Speers, Dominion Government Repres., Griswold, Man.; Walter Scott, M. P., Leader, Regina, Assa.; Mrs. Walter Scott, Leader, Regina, Assa.; Judge Smith, Herald, Calgary, Alta.; Mrs. Crispen Smith, Herald, Calgary, Alta.; W. A. Shoults, Age, Gladstone, Man.; W. I. Smale, News, Carberry, Man.; John Stovel, Farmer, Winnipeg, Man.; Mrs. John Stovel, Farmer, Winnipeg, Man.; R. H. Spedding, W. Canadian, Manitou, Man.; Mrs. R. H. Spedding, W. Canadian, Manitou, Man.; J. I. Ross, Herald, Manitou, Man.; B. P. Richardson, Sun, Grenfell, Assa.; E. Taylor, manager Hudson Bay company, Winnipeg, Man.; I. R. Toombs, Gazette, Stonewall, Man.; Irvin Walker, Times, Brandon, Man.; D. D. Wood, Civic Representative, Winnipeg, Man.; F. H. Woodhull, Dispatch, Miami, Man.; J. J. Young, Herald, Calgary, Alta.; Miss Young, Herald, Calgary, Alta.

BECK SUES BROTHER

Interesting Point Raised as to Whether Defendant Was Here at a Certain Time.

The action of the defendant to quash the service and return of summons in the case of C. A. Beck vs. Edward F. Beck, was sustained by Judge Hall yesterday. The action is slightly out of the ordinary. The parties are brothers, and C. A. Beck, the plaintiff, alleges that Edward F. Beck owes him a large amount of money.

In 1892, according to the complaint, Edward F. Beck left Salt Lake. As to whether or not he has ever returned, was the question which Judge Hall was called upon to decide yesterday.

In October last, it was reported that Edward was in town with his wife, at the home of Mrs. Beck's mother, 248 West Sixth South street, and Charles hastened to file an action against him. The summons was placed in the hands of Deputy Sheriff Cummock for service, and he paid ten visits to the house, without finding Edward, although Mrs. Beck told him repeatedly that her husband would return soon.

On the tenth visit Mr. Cummock left the summons with Mrs. Beck. Edward F. Beck, however, in an affidavit forwarded from San Francisco, swears that he was not in Salt Lake during the year 1901, and his wife, while doubting that she told Deputy Sheriff Cummock and others that her husband was here and had gone out temporarily, now swears that she was joking, and that she did so because the callers declined to tell her why they wished to see Mr. Beck.

Court Notes.

In the estate case of W. D. Palmer, deceased, Judge Hall yesterday overruled the demurrer of Ida M. Palmer to the answer and objections filed by J. W. Houston to the petition of Mrs. Palmer, asking that she be appointed administratrix of her deceased husband's estate. In his answer to Mrs. Palmer's petition, Mr. Houston set out that she and Palmer separated some years ago, at which time a division of property was made, and that she is not entitled to anything further. In a civil suit brought by Eugenie Palmer et al., heirs of the deceased, against the wife, the demurrer of Mrs. Palmer was also overruled by Judge Hall yesterday. This action is one to quiet title as against the claims of Mrs. Palmer.

Judge Hall rendered a decision yesterday upon a number of motions, and a demurrer, presented by the defendants in the case of C. D. Morrison vs. Alviras E. Snow et al. In addition to demurring to the complaint the defendants had moved to dissolve the restraining order in the case, and to strike out the engrossed complaint, and certain amendments to the complaint. Judge Hall overruled the demurrer and the three motions and allowed the defendants fifteen days in which to answer. Morrison, the plaintiff in the case, charges defendant Snow with conspiring to defraud him out of his interest in the Morrison Mining company of Nevada.

Valentino Saliti has applied for letters of administration on the estate of Andrea Saliti, who died at De Lamar, Nev., on Oct. 6, 1901. The estate consists of $400 in Wells, Fargo & Co.'s bank in this city. The petition will be heard on Jan. 31.

WILL FIGHT HACK RULE.

E. Taylor Will Test Regulation—Doings of City Court.

The case of E. Taylor, accused several days ago of violating the city hack ordinance, was called in the city court yesterday. Taylor was arrested on a complaint filed by representatives of the Rio Grande system, who claimed that he had with his carriage encroached upon territory forbidden by the chief of police. The matter was taken up by the Hackmen's union, who secured the services of Judge O. W. Powers and who propose to test the legality of the order of the chief. The hackmen claim that there is no written law upon the subject and the only order pertaining to the right of carriages to drive upon certain places was issued by a chief of police years ago and has been accepted as law since that time. The Taylor affair will be used as a test case. The case was continued without date.

Frank Hughes, who expressed a desire to be arrested and see life behind prison walls, will remain there for fifteen days to serve the sentence imposed for petit larceny.

The case of A. J. Price, charged with violating the Sunday liquor ordinance and with assault upon an officer, was continued indefinitely on account of the illness of one of the witnesses for the defense.

GRAYBEARDS IN BATTLE.

Two Elderly Men Fight With Fists and Knife.

Two graybeards, on whose heads time hung heavily, opened hostilities on Commercial street yesterday afternoon and as a result Jake Flohn, about 60 years of age, bears several marks of a knife across his face.

The fight is said to have originated in an effort by Flohn to borrow the price of a drink. Upon his being refused, an argument ensued. The war of words precipitated an encounter, in which fists were used with the agility of school boys. Flohn was evidently getting the better of the scrap, when a long, dangerous looking pocketknife was drawn by his antagonist, who wielded it with telling effect. He slashed Flohn across the forehead and cheek and cut his clothes.

Quite a crowd had gathered and the police interfered. On the arrival of an officer Flohn's opponent escaped. He was chased some distance, but succeeded in outsprinting the officer.

Flohn was taken to the police station, where his wounds were dressed. He claimed that he never saw the man before and refused to give his name.

Oil Company Incorporates.

The Eastern Utah Oil company has been incorporated with a capital of $50,000, in 10-cent shares, to develop petroleum deposits in township 20 south of range 16 east, the Green river oil region. A. H. Earll is president; F. N. Mellen, vice president; J. M. Loveridge, secretary and treasurer, and the other directors are J. Gamage and T. J. Parmley. From oil seep, gas fissures and shale rock charged with petroleum, the indications are deemed to be very favorable to securing a big flow of oil as soon as a well is put down to adequate depth.

Add Cream
to 4 spoonfuls of
Grape-Nuts
and you have a
delicious meal
without cooking.

PRODUCT OF COAL MINES

The Year 1901 Breaks All Previous Records.

THOMAS MAKES HIS REPORT

OUTPUT IS SHOWN TO BE 1,382,470 SHORT TONS.

Gomer Thomas, state coal mine inspector, filed his report for 1901 with Governor Wells yesterday. Mr. Thomas says that the year has been a prosperous one for all connected with the work, and that there has been no unusual friction between capital and labor in the state, except the trouble at the Pleasant Valley company's mines in January and February, 1901.

The production for the year, the report says, broke all records, there being 1,382,470 short tons (2,000 pounds) produced as against 1,233,978 tons in 1900. Nine lives were lost during the year, out of a total employment of 1,780 persons. Mr. Thomas expresses the opinion, however, that at least 30 per cent of the accidents could have been averted had the victims and their fellow workmen taken necessary precaution.

The production during the year was 777 tons per employe. The fees collected for the inspection of mines for the year aggregate $329. Of the 1,382,470 tons of coal produced during the year, Carbon county produced 1,263,886, Summit county occupying second place with 55,249 tons. The value of the output is $1,631,314.60.

Mr. Thomas also describes the condition prevailing in the workings of every coal mine in the state, together with a review of the gilsonite and oil outlook, which is flattering.

UTAH WHEAT SHORT

Millers Are Compelled to Depend Upon Oregon and Washington For Supply.

Dealers report prices on flour very unsteady, and no improvement in the situation is looked for. No more flour from the east is coming to the local market and all the big mills are running. Large quantities of Oregon and Washington wheat are being milled by the Utah mills, for the reason that what little Utah wheat is offered is held at prices far in excess of what wheat from the northwest can be unloaded here.

In explaining the situation yesterday a number of the millers who had gathered at the People's Forwarding office stated that to the rate of 52 cents on wheat to the Utah mills from the northwest must be added the local freight rate on the flour from the mills to market in this city or Ogden. As a rule the mills cannot afford to take off the local rate of 5 cents a hundred, but some of them do and then the others must suffer a like loss in the competition or decline to fill orders.

It was suggested that what is needed is a rate from the railroads applying the same on flour and wheat from the northwest, the same as Denver enjoys. To Denver the rate is 60 cents, while to Utah common points the tariff is 56 cents only on flour. For a time the rate was 40 cents on wheat, reduced from 52 cents, and this temporary change precipitated trouble between the millers. All the millers are hoping for the railroads to grant a milling and transit rate just as is accorded to Denver from the northwest.

The reason assigned for a short supply of Utah wheat, aside from considerations pertaining to last season's drouth is that more acreage in this state is planted to sugar beets and alfalfa each succeeding year, leaving wheat growing of secondary importance. This is not wondered at, because the farmers have found more profit in the new crops than in wheat.

Prices on butter in the local market are rather unsteady. Fresh creamery, Utah make, sells at 30 cents, while some makes of both eastern and local which have been in storage since last June go at 5 cents less a pound.

Articles of Incorporation.

The Oquirrh-Bingham Copper company of Rawlins, Wyo., filed a certified copy of its articles of incorporation in the office of the secretary of state yesterday. The capital stock is fixed at $1,000,000, divided into shares of the par value of $1 each. The company will operate in Carbon county, Wyoming, principally. W. E. Jermaine is the company's agent in this state.

The Eureka club of Ogden also filed a certified copy of its articles yesterday, although the club incorporated over a year ago. The officers as given by the articles are: Joseph Battles, president; Dock Turner, vice president; Thomas Presser, secretary; Thomas W. Pitts, treasurer. The promotion of social intercourse among its members is the main object of the club.

The New Hope Mining company filed articles in the office of the county clerk yesterday. The capital stock is fixed at $900, divided into shares of the par value of $1 each. The officers are J. E. Frick, president; H. C. Edwards, vice president; Alexander Kee, secretary and treasurer. The company has a lease on the Liberal claim at Bingham.

W. L. Yancy, Paducah, Ky., writes: "I had a severe case of kidney disease and three of the best physicians in southern Kentucky treated me without success. I was induced to try Foley's Kidney Cure. The first bottle gave immediate relief, and three bottles cured me permanently. I gladly recommend this wonderful remedy." Take no substitute. Johnson-Pratt Drug Co.

Oberlin Students.

All former students of Oberlin college, Ohio, are requested to meet on Saturday afternoon at 4 o'clock at the office of Russel L. Tracy, 11 East First South street, to make arrangements for the reception of President Barrows of Oberlin college who will be in the city Tuesday, Jan. 21, 1902.

Real Estate Transfers.

Emma Harden to Louisa Smith, 10x3 rods northwest from southeast corner lot 2, block 53, plat C.....$ 1
John F. Alden to Julia F. Merrill, lots 27 and 28, block 4, Norwood place..... 250
J. D. Kenworthy to May Kenworthy, 40x112 feet northeast from 45 feet north of southeast corner lot 3, block 30, plat G 1

Petition in Bankruptcy.

Jacob Kirsbaum of Ogden, a merchant, filed a petition in bankruptcy yesterday. His liabilities are $1,214.90, and assets $802, the latter consisting of $600 worth of stock in trade and $2 cash on hand.

May Transmit Power 180 Miles.

Portland, Ore., Jan. 16.—Electricity manufactured at Snoqualmie Falls by the Snoqualmie Light & Power company may be brought to Portland, over 180 miles of wire. C. H. Baker, president of the Snoqualmie Falls company of Seattle, has made application to the city council of Portland for a fifty-year franchise and the matter will come up before that body in two weeks.

STATE NEWS

MINE CLOSED STORE.

Bad Investment Shuts up Richfield Business House.

Richfield, Jan. 16.—Considerable surprise was created last evening by the announcement that M. and S. Krotki, doing a general merchandise business under the name of "The Wonder" store, had assigned. Louis Jacobs of Salina has been placed in charge as assignee, and the store is closed for a few days until stock is taken. The liabilities are stated to be about $24,000 and the assets at about $22,000. No preferred creditors are named, the assignment being for the general benefit of all creditors. Nothing has been reserved.

Saul Krotki, the manager of the house, stated that the failure was due to the company's heavy investment in the Copper Belt mine at Marysvale last summer. Nothing was realized from the investment, and the firm, making fall and winter purchases on short time, was unable to meet the bills, which have begun falling due.

The Krotki brothers began business here a little over four years ago. Outside of this unprofitable mining investment the firm had conducted a very successful business here and had built up an immense trade. They are confident that if satisfactory arrangements can be made with their creditors they will be able to resume business in a short time and pull out all right.

This makes the second business assignment this week, P. L. Greco having assigned Tuesday. His failure is due to overreaching in stocking up. Thomas Ogden has been named as assignee.

Richfield's New Officers.

Richfield, Jan. 16.—At an executive session of the new city council the following appointive officers were selected:

J. B. Jennings, city attorney; Dr. G. H. Herbert, quarantine physician; H. S. Christensen, watermaster; J. W. Coons, poundkeeper; J. S. Horne, sexton. There were no real contests among the councilmen, except for attorney. A strong effort was made to secure the reappointment of J. H. Erickson, but Mr. Jennings won on a three to two vote.

Hyde Park's Ambition.

Logan, Jan. 16.—The county commissioners heard protests today on the petition of Hyde Park residents for town incorporation. After the arguments were made the petition as originally sent in was granted. The officers of the town are: Trustees, C. G. Hyde, Isaac Jorgensen, Stephen Thurston, George F. Ashcroft, Henry Hancey.

Town marshal, George D. Reeder; town recorder, H. W. Hancey.

Trial of Mickle.

Manti, Jan. 16.—Out of the forty talesmen drawn to serve at this term of court only nine were accepted as jurors to sit during the trial of Fred Mickle, charged with the murder of Lew M. Link.

Following are the names of those chosen: Norman C. Curtis, F. J. Christiansen, Lars P. Sorensen, C. W. Peterson, Samuel Dye, Hans Christensen, George A. Zabriskie, Edwin Preston and Niels C. Nielson.

An open venire was issued for twelve additional talesmen, and was placed in the hands of the sheriff to be returned at 2 p. m. today.

Pioneer Day at Parowan.

Parowan, Jan. 14.—Fifty-one years ago yesterday the pioneers entered this valley under the leadership of President George A. Smith. The event was celebrated in good old fashioned style.

At 10 a. m. a meeting was held in the tabernacle and a nice programme rendered. Only four of the original pioneers to this place were present, viz: Z. B. Decker, Clarrisa Whitney, John H. Henderson and John Steel, but quite a few of their descendants were present. In the evening a grand ball was given at the opera house.

Many of the blotches, pimples and other affections of the skin are caused by the failure of the liver and kidneys to cast off impurities, which remain in the system. HERBINE will stimulate the liver and kidneys, and cleanse the system of all impurities. Price, 50 cents. Z. C. M. I. Drug Dept.

Big Discount Sale.

10 per cent off everything at the 5 and 10 cent store, 241 Main street, today.

More Accommodations.

"The World's Fair Line," that is, the Missouri Pacific railway, in connection with the Denver & Rio Grande, Rio Grande Western and Southern Pacific railways, has put on a weekly tourist car line between St. Louis and San Francisco. First car leaves St. Louis Tuesday, Dec. 24, arriving at Salt Lake Thursday morning, Dec. 26.

The first car eastbound leaves San Francisco Monday morning, Dec. 30; Salt Lake Wednesday afternoon, arriving at St. Louis at 7:10 a. m., Friday, Jan. 3.

These cars are first-class tourist cars. Both first and second-class tickets will be honored in these cars.

Berth rate to Kansas City, $3; St. Louis, $4. Quick time.

Dining car service will be inaugurated early in new year. Only one change between Salt Lake City and principal points east.

Ticket office, No. 103 Dooly block.

Chapped hands, cracked lips and roughness of the skin cured quickly by Banner Salve, the most healing ointment in the world. Johnson-Pratt Drug Co.

Commander of the Oregon.

Washington, Jan. 16.—Captain Joseph B. Eaton, at present captain of the Boston navy yard, has been selected to command the battleship Oregon, which is now fitting out on the Pacific coast. The ship will be permanently attached to the Pacific station.

Why Suffer With Headache

When one dose of Sherman's Headache Cure will rid you of it? They are instantaneous in their effect, and perfectly harmless. Keep a box in the house for emergencies. They cure neuralgia. 25c and 10c a box. For sale by Godbe-Pitts Drug company.

YOUR FAITH will be as strong as ours if you try
Shiloh's Consumption Cure
and ours is so strong we guarantee a cure or refund money, and we send you free trial bottle if you write for it. SHILOH'S costs 25 cents and will cure Consumption, Pneumonia, Bronchitis and all Lung Troubles. Will cure a cough or cold in a day, and thus prevent serious results. It has been doing these things for 50 years. S. C. WELLS & CO., Le Roy, N. Y.
Karl's Clover Root Tea corrects the Stomach

Dr. J. B. KEYSOR,

DENTAL PARLORS,
240 S. MAIN ST. Next door north of Walker House.
Good Set of Teeth for $8.00
Amalgam or Silver Filling.....$1 00
Gold fillings.....$1.00 and up
Teeth cleaned.....$1 00
Solid gold crowns.....$5 00
Bridge work, per tooth.....$5 00
Crown and Bridge Work a Specialty.

Get What You Ask For!
When you ask for Cascarets Candy Cathartic be sure you get them. Genuine tablets stamped C. C. C. Never sold in bulk. A substitutor is always a cheat and a fraud. Beware! All druggists, 10c.

Fingers Burnt?
Run for Johnson's B. O.
Wrap up fingers.
Pain all gone.
Don't disturb them.
Fingers soon well.
Good as new. Ha, ha.
Z.C.M.I. and all stores.

ROYAL BREAD
Good Bread is just as necessary as good air. Use Royal Bread.

BOILER REPAIRING,
And all kinds of Heavy Sheet Iron Work, Cyanide Tanks, Etc. Call or write us.
H. E. Haynes & Co.,
Rear 149 W. S. Temple St. 'Phone 849. P. O. Box, 525.

Set of Teeth $5
Dr. West, Dentist,
Will, until Feb. 1st, do all classes of dental work at greatly reduced prices.
SET OF TEETH $5.00.
Gold Fillings $1.00 up
Silver Fillings .... .50 up
Amalgam Fillings .... .50 up
Cement Fillings .... .50 up
Bridge and Crown work Half Price during February.
DR. WEST, Manager West Dental Co., 261 South Main.

WALKER'S STORE

Made to Order Tailor Dresses Up to $90.00 For $50.00.

Two Last Days of Sale.

This is the most magnanimous offering the store has ever been able to make on handsome tailor gowns—made to your measure. It comes about because our tailor—only just recently come to us—is anxious to demonstrate his ability and at once take the rank in Salt Lake City he for so many years occupied in San Francisco—that of high class maker of women's garments, and so with the united effort of the dress goods department gives you this remarkable under-price. Choice is from the entire stock of cloths—black and colors in Venetian, Broadcloths, Scotch and English suits, pattern suits, etc., fabrics up to $5.00 a yard. All jackets will be lined with very best of satins, skirts all silk lined; choice of these is also from entire stock. Every suit is guaranteed. The regular prices on these dresses should be $65.00, $75.00 and $90.00. Friday and Saturday the two last days of sale—but you may have the making done any time during January and February—$50.00.

Entire Stock Women's Ready-to-Wear Tailor Dresses--25 Per Cent Off.

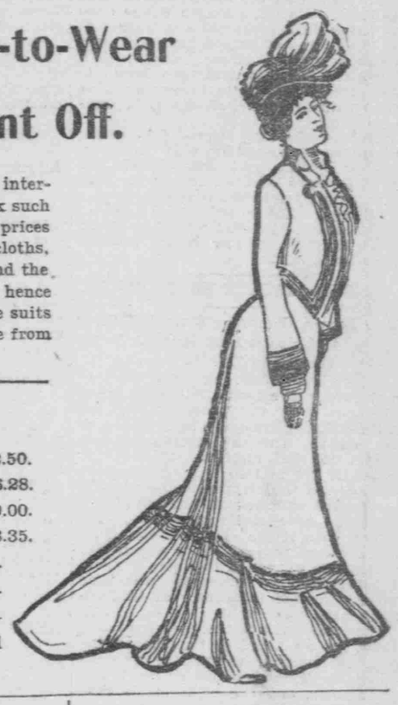

In a very few weeks the spring gown will be the subject of all interest. The economically minded ponder these things and when a stock such as this—rich in staple styles—is offered so greatly under regular prices will lose no time in coming. There are cheviots, camelhair, broadcloths, zibelines, panne cloth, golf cloth and others, in short street suits and the long kinds, in styles that will be as much the vogue three months hence as now. All jackets have the broad shoulder effect and many of the suits are entirely lined with silk; new shaped skirts, all. Two days choose from the entire stock thus:

Women's Long Coats at Half Price.

The $13.75 dresses for—$10.32.
The $16.75 dresses for—$12.67.
The $20.00 dresses for—$15.00.
The $25.00 dresses for—$18.75.
The $30.00 dresses for—$22.50.
The $35.00 dresses for—$26.28.
The $40.00 dresses for—$30.00.
The $50.00 dresses for—$33.35.

Three lines of novelty garments—so called by reason of their being the very ultra-fashionables of the season and made of finest satins, broadcloth and kersey; beautifully trimmed, some with fur. Friday and Saturday those that were $65.00 for $32.50; the $75.00 kind—$37.50 and the $85.00 for—$42.50.

The Lace Curtains and Portierres at a Third Off

Enough yet for good choosing on Friday and Saturday. The lot is made up of curtains priced all the way from $1.50 to $12.50 a pair, making range broad and selection from some most excellent kinds. A few pairs are soiled, but others that are fresh and clean. The portierres were at regular price $4.50 up to $25.00 a pair; tapestry fringed top and bottom, desirable in color and pattern designs. Choose Friday and Saturday from Curtains or Portierres at—ONE-THIRD OFF THE REGULAR PRICE.

Boys' Knee Trousers Up to $1.50 for--50c.

A cleaning up of the entire stock during inventory time brought these to light. Made of cheviots, worsteds, cassimeres, and serges in red, brown and gray mixture effects and are for boys of 3 to 16 years. The lot is made up of 75c, $1.00, $1.25 and $1.50 knee trousers, one priced for Friday and Saturday at—50c.

Kid Glove and Mitten Chance.

A goodly lot of women's overseam kid gloves in brown, red, mode, tan, black, blue and a few white with self or black stitching on backs; all sizes. For an after inventory clearance—89c.

Some odds and ends of good wool mittens for women and children that were 20c and 25c a pair, choice Friday and Saturday—15c.

Shoes at Under Prices.

A heaping bargain table of children's shoes in tan and black leathers, lace or button styles, in sizes 1 to 7½, good little shoes, but too many kinds to quote prices, some were double this—60c a pair.

Men's heavy grain buckle working shoes that are regularly priced $1.75 a pair. Friday and Saturday—$1.20.

Some women's felt shoes and foot warmers that were $1.25 to $2.00 for quick clearance—45c.

Women's fine golf and skating boots in vici kid, calf and undressed calf leathers, kinds that sell regularly for $3.00 to $4.50. Friday and Saturday—$1.95.

In Art Store.

A lot of linen center pieces, stamped in different designs and sold regularly at 40c and 50c each, for quick riddance—19c.

Some small linen pieces, doylies and mats, in different sizes, stamped, each—5c.

Kodak and address books with the stamped linen covers, white, tan, blue and red. Address books were 75c, the kodak $1.00, choice for—40c.

Knit Underwear and Hosiery Reduced.

Women's knit corset covers, cream cotton, with long sleeves, reduced from 75c to—60c.

Women's Swiss weave union suits, gray or white wool, instead of $2.50—$2.00.

Women's gray fleeced cotton vests and drawers, 35c each grade—25c.

Women's black wool tights, knee and ankle lengths, $2.00 regular for—$1.50.

Children's gray wool union suits, all sizes, instead of 85c—65c; and cotton union suits that were 50c—40c

Women's fleeced cotton hose, some outsizes that were 35c for—25c; and 15c grade—10c.

Children's black cotton stockings, 7x2 ribbed reduced from 35c to—25c.

Infant's red, blue and white cashmere stockings, that were 30c a pair—20c.

Walker Brothers Dry Goods Co.

MULLETT'S
Great $7.75 CLOTHING SALE
IS NOW ON.
Your Choice from our Entire Clothing Stock for $7.75.
Geo. Mullett & Co.
25 Per Cent Discount on all Children's Clothing.