SCHOOL DISTRICT BOUNDARY LINES

Numerous Changes Made by Board of Education.

PUPILS ARE INTERESTED

CREATION OF EAST SIDE HIGH SCHOOL ONE CAUSE.

WITH the beginning of the new school year on Monday, the pupils of the public schools will be assigned to districts differing from the boundaries of the city school districts as they have been for a number of years past. The rearrangement of the district boundaries by the board of education was necessitated in part by the creation of the new East Side High school. Pupils and their parents will be interested in knowing the proper description of the school district in which they live. The districts are described as follows:

West Side High school, corner Third West and First North streets—Will receive all pupils formerly registered in the High school and all first year pupils residing west of Main street.

Bryant High school, First South street, between Seventh and Eighth East streets—Will receive all eighth A pupils and all first year High school pupils residing east of Main street, and all eighth B pupils residing in the district bounded as follows: Beginning at the intersection of South Temple and Tenth East streets, thence south along Tenth East to Second South, thence west along Second South to Seventh East, thence south along Seventh East to Third South, thence west along Third South to Sixth East, thence north along Sixth East to Second South, thence west along Second South to Second East, thence north along Second East to South Temple, thence east along South Temple to H, thence north along H to city limits, thence east to L, thence south along L to South Temple, thence east along South Temple to point of beginning.

Bonneville school, Cleveland avenue, between Walnut and Chestnut streets—Will receive pupils residing in all that portion of the city north of Ninth North.

Emerson school, corner Barclay and Young streets—Will receive all pupils (beginners to eighth B, inclusive), residing in the district bounded as follows: Beginning on Seventh East at a point midway between Ninth and Tenth South, thence east to Ninth East, thence north along Ninth East to next street, thence east to Tenth East, thence north along Tenth East to Ninth South, thence east along Ninth South to eastern boundary line of city, thence south along eastern boundary line of city to southern boundary line of city, thence west along southern boundary line of city to Fifth East, thence north along Fifth East to Ninth South, thence east along Ninth South to Seventh East, thence south along Seventh East to place of beginning.

Franklin school, corner Second South and Seventh West streets—Will receive all pupils (beginners to eighth B, inclusive), residing in the district bounded as follows: Beginning at the corner of Sixth West and Fourth South, thence west along Fourth South to western boundary line of city, thence north along western boundary line of city to South Temple, thence east along South Temple to Sixth West, thence south along Sixth West to place of beginning.

Fremont school, Second West street, between First and Second South streets—Will receive all pupils (beginners to eighth A, inclusive), residing in the district bounded as follows: Beginning at the corner of South Temple and Main, thence south along Main to Second South, thence west along Second South to Sixth West, thence north along Sixth West to South Temple, thence east along South Temple to place of beginning.

Grant school, First West street, between Sixth and Seventh South streets—Will receive all pupils (beginners to eighth B, inclusive), residing in the district bounded as follows, excepting such as are included in the Whittier: Beginning at the corner of State and Fifth South, thence south along State to southern boundary line of city, thence west along southern boundary line of city to Third West, thence north along Third West to Sixth South, thence east along Sixth South to Second West, thence north along Second West to Fifth South, thence east along Fifth South to place of beginning.

Hamilton chool, corner Eighth East and Eighth South streets—Will receive all pupils (beginners to eighth B, inclusive), residing in the district bounded as follows: Beginning at the city limits east on Sixth South, thence west along Sixth South to Fifth East, thence south along Fifth East to Ninth South, thence east along Ninth South to Seventh East, thence south along Seventh East to a point midway between Ninth and Tenth South, thence east to Ninth East, thence north to next street, thence east to Tenth East, thence north along Tenth East to Ninth South, thence east along Ninth South to eastern boundary line of city.

Jackson school, First North street, between Sixth and Seventh West streets—Will receive all pupils (beginners to eighth B, inclusive), residing in the district bounded as follows, excepting such as are included in the Jordan school district: Beginning at the corner of Fifth West and South Temple, thence west along South Temple to western boundary line of city, thence north along western boundary line of city to Ninth North, thence east along Ninth North to Sixth West, thence south along Sixth West to Sixth North, thence east along Sixth North to Fifth West, thence south along Fifth West to place of beginning.

Jordan school, Center ward—Will receive pupils as heretofore.

Lincoln school, Fifth South, between Third and Fourth West streets—Will receive all eighth A pupils residing in the Fremont, Grant and southern part of the Franklin districts, and all beginners to eighth B, inclusive, residing in the district described as follows: Beginning at the corner of Second South and Second West, thence south along Second West to Sixth South, thence west along Sixth South to Third West, thence south along Third West to southern boundary line of city thence west along southern boundary line of city to Fifth West; thence north along Fifth West to Seventh South; thence west along Seventh South to Sixth West, thence north along Sixth West to Second South, thence east along Second South to place of beginning.

Longfellow school, corner First and J streets—Will receive pupils (beginners to third A, inclusive,) residing in the district bounded as follows: Beginning at the city limits on M, thence south on M to First South, thence west along First South to Seventh East, thence north along Seventh East to South Temple, thence west along South Temple to I, thence north along I to city limits.

Lowell school, corner E and Second streets—Will receive pupils (beginners to eighth B, inclusive,) residing in the district bounded as follows, excepting such as are included in the Bryan and Longfellow: Beginning at the city limits on K street, thence south along K to South Temple, thence east on South Temple to Eighth East, thence south on Eighth East to First South, thence west on First South to Sixth East, thence north along Sixth East to South Temple, thence west along South Temple to State, thence north along State to city limits.

Ninth school, corner Fourth South and Fifth East streets—Will receive beginners and first-grade pupils residing in the district bounded as follows: Beginning at the corner of Seventh East and Second South, thence south along Seventh East to Third South, thence west along Third South to Sixth East, thence south along Sixth East to Sixth South, thence west along Sixth South to Fourth East, thence north along Fourth East to Fourth South, thence east along Fourth South to Fifth East, thence north along Fifth East to Second South, thence east along Second South to place of beginning.

Oquirrh school, Fourth East, between Third and Fourth South streets—Will receive pupils (beginners to eighth B, inclusive), residing in the district bounded as follows, excepting such as are included in the Ninth and Twelfth schools: Beginning at the intersection of South Temple and Sixth East, thence south along Sixth East to First South, thence east along First South to Seventh East, thence south along Seventh East to Third South, thence west along Third South to Sixth East, thence south along Sixth East to First South, thence east along First South to Fourth East, thence north along Fourth East to Fifth South, thence west along Fifth South to Main, thence north along Main to South Temple, thence east along South Temple to place of beginning.

Riverside school, corner Eighth West and Sixth South streets—Will receive pupils (beginners to eighth B, inclusive) residing in the district bounded as follows, excepting such as are included in the Uintah district: Beginning at the intersection of Fourth South and Sixth West, thence south along Sixth West to Seventh South, thence east along Seventh South to Fifth West, thence south along Fifth West to the southern boundary line of city, thence west along southern boundary line of city to western boundary line of city, thence north along western boundary line of city to Fourth South, thence east along Fourth South to place of beginning.

Sumner school, Third East, between receive pupils (beginners to eight B, receive pupils beginners to eighth B, inclusive) residing in the district bounded as follows: Beginning at the corner of Fifth East and Sixth South, thence south along Fifth East to southern boundary line of city, thence west along southern boundary line of city to State, thence north along State to Fifth South, thence east along Fifth South to Fourth East, thence south along Fourth East to Sixth South, thence east along Sixth South to place of beginning.

Twelfth school, First South, between Fourth and Fifth East streets.—Will receive pupils (beginners to third A, inclusive) residing in the district bounded as follows: Beginning at the corner of South Temple and Seventh East, thence south along Seventh East to Second South, thence west along Second South to Main, thence north along Main to South Temple, thence east along South Temple to place of beginning.

Training school, east bench.—Will receive pupils (beginners to eighth A, inclusive) residing in the district bounded as follows: Beginning on First South at the eastern boundary line of city, thence west on First South to Tenth East, thence south on Tenth East to Sixth South, thence east on Sixth South to eastern boundary line of city.

Uintah school, corner Uintah street and Park avenue—Will receive pupils (beginners to sixth grade, inclusive,) same district as last year.

Union school, corner Third West and First North streets—Will receive pupils (beginners to eighth grade A, inclusive) residing in the district bounded as follows: Beginning at the corner of State and First North, thence south along State to South Temple, thence west along South Temple to Fifth West, thence north along Fifth West to Sixth North, thence east along Sixth North to Third West, thence south on Third West to Third North, thence east along Third North to Second West, thence south along Second West to Second North, thence east along Second North to Centre, thence southeast to First North, thence east along First North to place of beginning.

Wasatch school, corner Brigham and R streets—Will receive pupils (beginners to eighth B, inclusive) residing in the district bounded as follows, excepting such as are included in the Bryant and Longfellow districts: Beginning at the city limits on K street, thence south on K to South Temple, thence east on South Temple to Eighth East, thence south on Eighth East to First South, thence east on First South to city limits (both sides of street).

Washington school, corner First West and Peach streets—Will receive pupils (beginners to eighth A, inclusive) residing in the district bounded as follows: Beginning at the intersection of First West and Ninth North, thence west along Ninth North to Sixth West, thence south along Sixth West to Sixth North, thence east along Sixth North to Third West, thence south along Third West to Third North, thence east along Third North to Second West, thence south along Second West to Second North, thence east along Second North to Centre street, thence along Centre street to First North, thence along First North to State, thence north on State to city limits.

Webster school, Eighth East between Fourth and Fifth South streets—Will receive pupils (beginners to eighth B, inclusive) residing in the district bounded as follows, excepting such as are included in Bryant district: Beginning at the corner of Tenth East and Sixth South, thence north along Tenth East to First South, thence west along First South to Seventh East, thence south along Seventh East to Third South, thence west along Third South to Sixth East, south along Sixth East to Sixth South, thence east along Sixth South to place of beginning.

Whittier school, Fifth South, between West Temple and First West streets—Will receive pupils (beginners to sixth B, inclusive,) residing in the district bounded as follows: Beginning at the intersection of Main and Second South, thence south along Main to Fifth South, thence west along Fifth South to Second West, thence north along Second West to Second South, thence east along Second South to place of beginning.

ALL HALLOWS REOPENING.

Seventeenth Year Will Commence Monday Morning.

All Hallows college will reopen on Monday for the seventeenth year. During the past three days, entrance examinations have been in progress and class work will be in full running order tomorrow. The attendance of pupils from various parts of Utah, Idaho, Nevada, Montana, Wyoming, Colorado and other states, will be larger than heretofore, and everything points to the most prosperous year the college has ever had. The boarders who were there last year, except the graduates, have nearly all returned, and the Nebraska boys are expected on Monday.

The faculty has been increased by three professors, Father Byrne, Father Dryer and Father Shaw. Father Lachner, who spent his vacation in Idaho, and Father Bower, who was in Colorado for the summer, and others, are at their posts of duty.

WILL STAY AT WASATCH.

It will be good news to the pupils and patrons of the Wasatch school to know that Principal J. O. Cross will remain at the head of the school for at least another year. It had been determined by the board of education to transfer him to either the Washington or the Hamilton school, but the final decision was with the principal's wishes and the desires of the patrons of the Wasatch district. Either of the contemplated transfers would have been a promotion for Mr. Cross.

Good Laundry Work.

This we produce. Our reputation national. Shirt, collar and cuff work that's unequaled.

TROY LAUNDRY,
166 Main street.

CONCERT AT LIBERTY PARK.

Held's band will render the following programme at Liberty park this afternoon at 5 o'clock:

Overture, "Poet and Peasant".....Suppe
Grand selection from "Martha"..Wallace
Cornet solo, "Sweethearts Always"..
..... Puerner
Shubert's Serenade .....Shubert
"Largo" ..... Handel
Grand selection of "Southern Songs"
..... Foster
Waltzes, "Blue Danube" .....Strauss
"Sleighride Dance" .....Ellis Brooks
Pilgrim's Chorus from "Tannhauser"
.....Wagner
Popular selection, "King Dodo".....
....Stromberg
The American Patrol ..... Puerner
March, "Merry Maidens".....Bentley

Comfortable Subjects.

Our pajamas and night robes will enhance your rest.

BROWN, TERRY & WOODRUFF CO.,
166 Main street.

Late Locals

RUNAWAY BOYS.—Five small boys ran away from Salt Lake night before last and beat their way to Ogden on a freight train. There they were picked up by an officer and the police here notified of the matter. The parents of the boys were very uneasy since they left, and Mrs. Kriter, mother of one of the boys, went to Ogden last night to bring them back. The names of the runaways are Charles Williams, Frank Moyes, Willie Carlson, Willie Kriter and Claud Shafer.

POLL TAX SUITS.—The city poll tax collection officials have exhausted their patience and will resort to other means to enforce the payment of delinquent amounts. A list of delinquents is being made up, and the first batch of collection suits will be filed in court this week. It is considered worthy of note that no one who has ever been sued for his tax is now on the delinquent list, all such having found it advantageous in saving costs and other penalties to pay up before service of summons.

FAIR GROUNDS NEARLY READY.—President Empey of the State Fair association is giving his undivided attention to the completion of the exposition buildings, race track and other improvements in progress at Agricultural park, and within another week everything will be in readiness for the fair opening, which occurs on the last day of the month. A great surprise is in store for the people when they visit the park during the fair and see the wonderful transformation wrought out of the old racing park. There is every promise that the state fair this year will be the biggest of any of Utah's expositions.

TOOK WRONG RIG.—A horse and buggy was left in front of the city and county building by School Superintendent Christensen yesterday morning, but had disappeared when wanted. Police headquarters were notified of the supposed robbery and officers were detailed to investigate. The rig was found later in the day in another part of the city, but no arrests were made. Two young women teachers, who had been attending a lecture, had left before its finish, and, seeing the buggy, unhitched the horse and drove off. The rig resembled one that was driven by a friend, and nothing was thought of the mistake until they were informed of it by an officer.

Autumn Neckwear

Selected from the looms of celebrated makers. Patterns and shapes exclusive.

BROWN, TERRY & WOODRUFF CO.,
166 Main street.

BACKBONE OF STRIKE BROKEN

Part of the Striking Northern Pacific Machinists Go Back to Work.

Livingston, Mont., Sept. 6.—Twelve of the striking machinists of the railroad shops of the Northern Pacific at this place returned to work today, and indications point to the early settlement of the strike and resumption of work.

The men who returned declare they are acting under the orders of the grand lodge of machinists. The local men, however, are holding out for the recognition of the organization, and assert that the grand lodge's instructions are that the striking machinists must return in a body.

Vice President Wilson of the grand lodge is now in St. Paul, endeavoring to adjust the grievances.

Brains Rule This World

Not muscle, but brains governing muscle.

The quality of brain can be changed by certain selection of food.

A food expert perfected a brain-building food by preparing certain elements in wheat and barley in a way that nature would make use of. That food is

Grape-Nuts.

In it the phosphate of potash, obtained from nature's grains (not from the drug shop), is retained in minute particles. This has an affinity for albumen, and together they make the soft, gray matter in the brain and nerve centers.

A solid fact you can demonstrate by the use of Grape-Nuts.

You can see the difference in yourself.

Try it.

STATE NEWS

REPUBLICANS CONVENE

Utah County Convention Held at Spanish Fork Yesterday—Proceedings in Full.

Provo, Sept. 6.—The Republican county convention met in Spanish Fork today and elected delegates to the state convention to be held in Ogden on the 11th, and also adopted resolutions deploring Senator Rawlins, approving President Roosevelt's position on the trust question and endorsing county Republicans.

Eight precincts out of thirty-one were not represented. There were 181 delegates present out of 220 who might have been there.

The convention was called to order by County Chairman De Moisy, and the following temporary officers were elected: Chairman, Joseph S. Page, Payson; secretary, Joseph W. Dunn, Provo; assistant secretary, Miss Mina Houston, Lehi.

After a brief speech by Chairman Page, in which he reverted to the growth of the Republican party in the city and state and predicted that it would still grow larger, committees on credentials, permanent organization and order of business, and platform and resolutions were appointed, one from each precinct, and the convention adjourned for dinner, which was generously provided by the citizens of Spanish Fork.

Upon reconvening, the following permanent officers were elected by the adoption of the report of the committee on permanent organization and order of business: Chairman, H. M. Dougall, Springville; first vice chairman, Mrs. Fannie E. Stewart, Provo; second vice chairman, George Webb, Lehi; secretary, C. A. Glazier, Provo; assistant secretary, Miss Mina Houston, American Fork; chaplain, Dr. R. C. Bailey, Springville; sergeant-at-arms, Jesse M. Harrison, Highland.

After a speech from the chairman and the functions of escorting the various officers to the stage had been disposed of, the following platform and resolutions were read by Mr. Graham, chairman of the committee, and adopted without any opposition or amendment:

Platform.

We, the Republicans of Utah county, in convention assembled, reaffirm our allegiance to the principles of the party of Lincoln, Garfield and McKinley, the sainted martyrs of the American republic.

We unequivocally endorse the present Republican administration and declare our confidence in that sterling soldier, scholar and statesman, Theodore Roosevelt.

We endorse the action of the president in enforcing the laws of the land, wherever violated, without prejudice or favor.

We favor such legislation by the state and nation as may be necessary to protect the people against oppression by trusts or other great combinations of capital that prevent competition and control the industries of the people, without legal sanction or public approval, and we heartily approve of the position of President Roosevelt in his efforts to regulate and control such trusts and combinations.

We congratulate the administration upon the enlightened policy pursued in the Philippine islands, which has already brought peace and will bring education, civilization and contentment to the inhabitants.

We are proud of our army and navy and the high standard of conduct maintained by them in restoring order in the Philippines, and we deplore the fact that the senior senator of the state of Utah, Joseph L. Rawlins, has falsely charged that our soldiers and sailors are brutal, barbarous and the basest of assassins.

We stand by the historic policy of the Republican party in giving protection to home industry.

We endorse the splendid record of the Republican administration of the state of Utah.

And be it resolved, That we deeply deplore and condemn the assault on President William McKinley, made one year ago today, and denounce the men and women who advocate the principles of anarchy. And while all the nation has had sincere cause to mourn the assassination of President McKinley, yet we rejoice in the fact that so worthy a successor has been found in Theodore Roosevelt. We further rejoice in the miraculous escape of President Roosevelt a few days ago, and sincerely trust that he shall be spared to carry out the policy inaugurated by William McKinley.

The following delegates and alternates to the Ogden convention were then elected:

Alpine—Ephraim Healey; alternate, Benjamin Bates.

Highland—J. S. Beck; alternate, Edward Winn.

Provo Bench—Mark Downs.

Lake Shore—Joseph H. Jones; alternate, Thomas Hill.

Lehi—George Webb, Mosiah Evans, J. H. Gardner, George Austin, John G. Smith, Mrs. M. A. Taylor, S. W. Ross; alternates, Samuel Taylor, James Harwood, Melvin Johnson, Mrs. George Austin, Heber Austin, W. E. Racker.

American Fork—L. S. Harrington, T. E. Steele, T. A. Shelly, A. K. Thornton, R. W. Jones, William Chipman, John Peters; alternates, William Kershaw, Nephi Ellsmore, Isaac Binns.

Spanish Fork—Alfred Saxey, L. O. Lawrence, Henry Tilley, Henry Gardner, Quet Johnson; alternates, Llewellyn Jones, W. E. Stoker, Mrs. Quet Johnson, Mrs. Perry A. Thomas.

Mapleton—G. B. Matson; alternate, R. L. Mendenhall.

Payson—J. S. Page, jr., John H. Dixon, E. H. McBeth, Ammon Nebeker, G. F. Buchi; alternates, Grant G. Simons, Wilson P. Dow.

Mount Nebo—O. H. Bushnell.

Benjamin—Frank Matley; alternate, C. E. Smith.

Goshen—William Price.

Vineyard—John Nordstrom.

Santaquin—Charles A. Tietjen; alternate, N. S. Holladay.

Salem—N. C. Christensen, Charles Hanks; alternate, Herman Snow.

Springville—H. L. Cummings, H. M. Dougall, J. F. Bringhurst, Nephi Straw, D. C. Johnson, E. N. Jordan, George R. Hill; alternates, R. C. Bailey, Thomas Dallin, Mack Dougall, T. R. Kelly.

Pleasant Grove—C. F. Westfall, Artemus Holman, James D. Thorne, A. B. Walker; alternates, Charles Warnick, Alex Ellis.

Thistle—B. F. Smith; alternate, E. Gardner.

Provo, First ward—C. E. Loose, L. Holbrook, Charles De Moisy; alternates, J. J. Davis, Willis K. Spafford.

Provo, Second ward—John C. Graham, James Clove; alternates, Mrs. Sarah P. Brereton, J. P. R. Johnson.

Provo, Third ward—Eph Homer, Thomas John, William P. Silver, Joseph W. Dunn; alternates, Mrs. E. V. Vincent, N. C. Larsen.

Provo, Fourth ward—Mrs. Fannie E. Stewart, R. J. Dugdale; alternates, J. E. Booth, C. A. Glazier.

Provo, Fifth ward—Jacob Evans, J. H. McEwan, R. W. Brereton, H. S. Pyne; alternates, Mrs. Louisa McBride, Mrs. Glace L. Cheever.

After a vote of thanks to the people of Spanish Fork for the kind treatment extended to the visitors, the convention adjourned.

A STORMY SESSION

The Laying of the Water Mains Was the Subject That Agitated the Meeting.

Eureka, Sept. 6.—The city council held a stormy meeting last night, and by a vote of three to two agreed to make a payment of $3,000 to the Salt Lake Hardward company on the pipe for the water system. The mains are all finished on Main street, but the pipe cannot be laid until the arrival of some couplings which have been lost in transit. Sophie Rice, against whom the city had instituted a condemnation suit, has settled the matter for $50, and deeded a right of way for the water pipe to the municipality.

Father Rosa, mineralogist at All Hallows college in Salt Lake, returned to the capital city Monday. He was the guest here of Mr. and Mrs. J. H. McChrystal.

R. D. McCreery, a bankrupt, formerly of Robinson, is applying for his final discharge. A hearing will be had on the 23d of this month in the federal court in Salt Lake.

Dr. and Mrs. Boisal, who have been conducting the Oxford rooming house, have retired from its management and taken up their abode in the Ed Nelson cottage on upper Main street. The Oxford will hereafter be conducted by the owner, Mrs. H. W. Morse.

John M. Neil, the editor of the Miners' Magazine, published at Denver, gave an address at Odd Fellows' hall last night on "The Spirit of Unionism," under the auspices of the Miners' union of Eureka.

Sheriff Cronin has levied on the saloon building occupied by Nate Niebaur at Mammoth, as the property of James S. Brown, to satisfy a judgment against him in favor of Harriet Brown, for alimony amounting to $90. Unless the obligation is discharged, the property will be sold on Sept. 27.

Dan Holland, who was operated upon for appendicitis Monday by Dr. Root of Salt Lake and Dr. Monahan of Eureka, is rapidly recovering his strength.

D. W. Catts & Co., who have an extensive contract on the Leamington cut-off of the Oregon Short Line, have put in a rock crusher half a mile west of town.

Professor C. A. Carlson, the new principal of the Eureka schools, arrived in Eureka Monday night and spent the week in familiarizing himself with his surroundings. Mr. Carlson's home is on the St. Croix river in Minnesota, but he has been teaching in Connecticut.

The Ladies' Aid society of the Methodist church met on Thursday afternoon at the home of Mrs. Walter Thompson and elected officers for the ensuing year. They will meet next Thursday at the residence of the president, Mrs. Love.

The first life membership card to be issued by Tintic lodge of Elks came this morning and was presented to Charles A. Coyle, the secretary of the lodge. The card is of gold plate mounted in a handsome card case of stamped leather. On the card is engraved Mr. Coyle's name and the date on which the membership was voted, July 24. In the center of the card is an elk's head in relief, on the antlers of which is suspended the clock. Mr. Coyle was a charter member of the lodge, and has served as its secretary since organization. During the past few days he has been very ill from a severe hemorrhage, but is much better today.

FIRE AT KIMBERLEY.

The Water Service Proved Efficient to Prevent a Disastrous Blaze.

Kimberley, Sept. 5.—Fire broke out in a solid row of wooden buildings this morning about 9:30 o'clock in John Penny's box frame building. It is situated just north and adjoining the other six structures. Water was had immediately from two pairs of hose by hydrants from the west side of the street. The large tank upon the ditch above, which kept constantly supplied by the Kimberley ditch, furnished water for the pipes, which confined the fire to the building where it broke out. Everything inside the building was destroyed at a loss to Mrs. Maud Neilson of $500; no insurance. She occupied the building as a restaurant. Mr. Penny's loss on the building is estimated at $300.

Were it not for our infantile water system, the whole of the east side of Main street would now be lying in cinders. If the ditch and tank facilities were enlarged, three times the amount of water could be made of service for all purposes. Our people are ever alert in case of fire. The tow nnow has passed the Rubicon, this being the third fire she has experienced without any great damage recently.

Mrs. and Miss Mower of Salt Lake have been visiting for the past two weeks with the family of W. R. Buist, on Fish creek, just over the hill on southwest declension of Gold mountain, the seat of the great Annie Laurie mine. Mr. Buist is in charge of the power plant of the Annie Laurie, on Fish greek, as electrician. Mrs. Buist is the daughter of Mrs. Mower, and the ladies, who return home tomorrow, are delighted with the Gold mountain country and they express a desire to return again.

In the matter of the death of O. Flanders in the Annie Laurie mine yesterday, there being a coroner's inquest held upon the body today, the jury, Gideon Snyder, Orson Keller and J. G. Brecken, found that deceased came to an accidental death by a cave-in in the mine. The remains were taken from here today to the home of his family in charge of his two brothers-in-law, John and Fred Cook, there to be buried.

CACHE REPUBLICANS.

Howell Gets Delegation After Hard Fight.

(Special to The Herald.)

Logan, Sept. 6.—The Republican county convention to elect delegates to the state convention, which met here this afternoon, was marked by an unusually large attendance, but all was not harmony, however. Joseph Howell secured the delegation, but only after a hard fight. His opponents fough under cover, springing a resolution which merely advised the delegates to vote for Howell, but left them entirely unpledged, while the adherents of the Wellsville man proposed a resolution which unreservedly endorsed him and instructed the delegation to vote for him as a unit. After a wordy war the Howell men won out by a vote of twenty-six to twenty-three, and later, seeing themselves honelessly defeated, the antis made it unanimous. A. A. Law was chairman of the convention and Fred Scholes secretary. The names of the delegates elected are given below:

O. M. Anderson, I. N. Larsen, Paradise; R. B. Thornley, Joseph Richards, Henry Griffiths, Smithfield; H. Bullen, C. Z. Harris, L. Merrill, Richmond; Orson Smith, George Q. Rich, H. A. Peterson, Joseph Odell, T. A. Thorsen, J. C. Knowles, Emer Crockett, S. O. Stevens, J. C. Walters, E. M. Cole, H. Bullen, jr., Logan; C. P. Olson, J. F. Wright, C. L. Anderson, Hyrum; Isaac Jorgensen, Hyde Park; S. B. Kent, Lewiston; John Bingham, Trenton; Ole Olson, Milliville; Fred Larsen, Mendon; J. N. Hanson, Newton; Joseph A. Smith, A. Baer, Providence; Dr. Phillips, Norman Allen, Wellsville.

Joseph Odell was elected county chairman and H. Bullen, jr., a member of the state central committee.

CATARRH DESTROYS THE KIDNEYS.

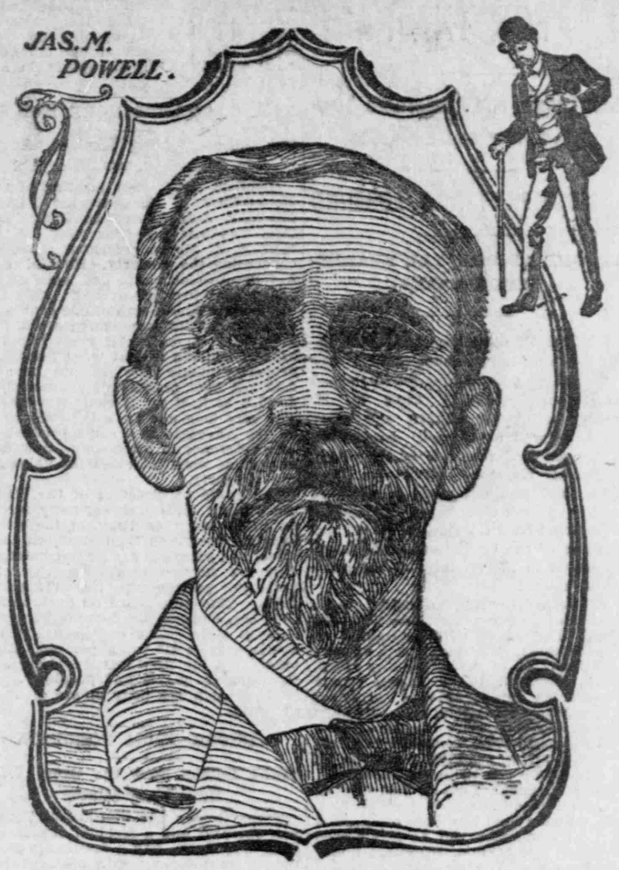

Mr. James M. Powell, 633 Troost street, Kansas City, Mo., Vice Grand of I. O. O. F., of Cherryville, Kan., writes:

"About four years ago I suffered with a severe catarrh of the bladder, which caused continued irritation and pain. I was miserable and could not stand up or walk for any length of time without extreme weariness and pain. I began taking Peruna and it greatly relieved me, and in eleven weeks I was completely cured and felt like a new man."—James M. Powell.

GRANVILLE M. HOY, Sheridan, Ind., Past Grand, Independent Order of Odd Fellows, Lodge 691, in a recent letter says:

"I suffered for years with liver complaint, causing me severe pains and a peculiar weakness across the small of the back, so that it was hard to stoop, and sometimes very painful to walk about. I had used so much medicine without deriving any help that I just let it go, until a neighbor was cured of Bright's disease by Peruna. That led to my using it, and before I had used ten bottles I was cured. I consider it almost miraculous."—Granville M. Hoy.

A Gentleman of Prominence Endorses Pe-ru-na.

Hon. Louis E. Johnson, son of the late Reverdy Johnson, who was United States Senator from Maryland, also Attorney General under President Johnson, and U. S. Minister to England, and was regarded as the greatest constitutional lawyer that ever lived. In a recent letter from 1006 F street, N. W., Washington, D. C., Mr. Johnson says:

"No one should longer suffer from catarrh when Peruna is accessible. To my knowledge it has caused relief to so many of my friends and acquaintances that it is humanity to commend its use to all persons suffering with this distressing disorder of the human system."—Louis E. Johnson.

Hundreds of Dollars Spent in Vain.

Mr. Cyrus Hershman, Sheridan, Ind., writes:

"Two years ago I was a sick man. Catarrh had settled in the pelvic organs, making life a burden and giving me little hope of recovery. I spent hundreds of dollars in medicine which did me no good. I was persuaded by a friend to try Peruna. I took it two weeks without much improvement, but I kept on with it and soon began to get well and strong very fast. Within two months I was cured, and have been well ever since. I am a strong advocate of Peruna."—C. Hershman.

Peruna cures catarrh of the kidneys, liver and other pelvic organs, simply because it cures catarrh wherever located. No other systemic catarrh remedy has as yet been devised. Insist upon having Peruna. There are no medicines that can be substituted.

If you do not derive prompt and satisfactory results from the use of Peruna, write at once to Dr. Hartman, giving a full statement of your case and he will be pleased to give you his valuable advice gratis.

Address Dr. Hartman, President of The Hartman Sanitarium, Columbus, Ohio.

NOTES FROM RICHFIELD.

Democratic County Convention to Be Held Sept. 10.

Richfield, Sept. 6.—A Democratic convention will be held here next Wednesday, Sept. 10, to elect delegates to the state convention at Provo and to reorganize the county committee. A primary will be held in Richfield this evening to elect delegates to the county convention and also to elect a new precinct committee.

Two deaths occurred in Monroe this week. Rudolph Naser, one of the early settlers, passed away at the age of 87 years, leaving a large number of descendants. Mrs. Thomas Barney died from childbirth. Her baby did not survive her, and was buried on its mother's breast. Mrs. Barney was but 23 years of age.

An exciting runaway in Monroe this week fortunately terminated in no fatalities. Mrs. Joseph Nilsson and a little child were driving in a buggy, when the horse got its headstall off in some manner, and being unchecked, ran through the streets. The buggy was soon overturned, but the occupants escaped without any serious injury.

MANTI HAPPENINGS.

Manti, Sept. 5.—Death again visited another home in this city yesterday. Mr. and Mrs. James P. Nelson were called to mourn the loss of their little 2-year-old daughter Florence, who passed away shortly after the dinner hour. The cause of death was diphtheria.

Threshing is in full blast at present. The crops in this county this season are reported to be fairly good, considering the many disadvantages the farmers have had to contend with in this county this year—the grasshopper pest and the drouth.

The local Republican organ in this city announced this morning that W. D. Livingston of this city will make Washington, D. C., a visit next week on business connected with the Mammoth Reservoir company. The changes reported in The Herald yesterday by the Mt. Pleasant correspondent to have been made in a meeting recently held in Moroni by the directors of this company caused considerable talk here yesterday, but is did not appear to be any surprise to those who are to some extent acquainted with the former management of this mammoth affair. Mr. Livingston may, accidently, get a few political pointers while at the national capital.

The recent Sanpete prognosticators of slates for the Republican convention published in The Herald are, according to present rumors, going to fall short of expectations, and that an entirely new ticket which has not been mentioned is likely to be placed in the field for the consideration of the voters. The campaign bosses are now getting things into shape for the coming battle, and they intend to conduct an up-to-date and systematic campaign. W. D. Candland of Mt. Pleasant was in the city this week looking after his prospects for a state senatorship. He seemed confident that he will control the Mt. Pleasant delegation in the coming county convention, and he is, no doubt, living in hopes of getting all the delegations to favor his aspirations.

MARRIAGE WILL BE DELAYED

Percy C. Johnson Nabbed by Officers in the Nick of Time.

Los Angeles, Cal., Sept. 6.—Percy C. Johnson is a prisoner in the city jail as a fugitive from justice and will be held until an officer from Decatur, Ills., arrives here to take him back to that state, where he is alleged to be charged with grand larceny and burglary. Johnson was arrested at the residence of a woman to whom he was to be married next Monday. She is believed to be innocent of any knowledge of his record.

AN AGREEMENT WITH FRENCH GOVERNMENT

Washington, Sept. 6.—The president has proclaimed an agreement entered into with the government of France on the 22d of August last, extending an important trade advantage to Porto Rico by the admission of the coffee produced on that island to the French markets at the minimum tariff rate.

This was accomplished by a special agreement made between Acting Secretary Adee for the United States and M de Margerie, charge of the government of France here. This agreement in turn amends the commercial arrangement of date May 28, 1898, which was the first drawn under the terms of the reciprocity section of the Dingley act. That arrangement applied only to France and to the United States proper, and the amendment just entered into extends it on the one side to Algeria and on the other to the island of Porto Rico, as to the general features of the tariff schedules affected, while as to Porto Rican coffee it is provided that it shall enjoy the minimum French tariff rate until Feb. 23, 1903, by which date it is expected a further extension can be arranged.

AMERICANS HAVE NO CAUSE FOR COMPLAINT

Brussels, Sept. 6.—It is officially announced that the report that the American delegates retired from the International Commercial congress at Ostend because of the treatment they received there is unfounded. Americans were among the speakers at the closing session, who congratulated the congress on its work and thanked the organizers, and the official delegate of the United States, Mr. Shatten, spoke at the penultimate sitting in favor of an international metric system.

There was no attack, either direct or indirect, on the protectionist policy of the United States.

SYMPATHY WITH AMERICANS

Resolutions Passed by the Trades Union Congress.

London, Sept. 6.—The Trades Union congress, at its final session here today, re-elected Sam Woods as secretary and appointed E. Edwards of the Miners' federation and M. Armandale of the United Mine Workers delegates to the congress of the American Federation of Labor. The congress passed a resolution expressing sympathy with the American workingmen in "resisting trusts and railroad presidents," and promising them immediate financial support. Another resolution congratulated the Tin Plate Workers of America on "resisting the reduction of 25 per pent in their wages attempted by the trusts," and expressed the hope that everything would be done to prevent unfair competition in the wage rate of the men on both sides of the water.

FIREMAN FATALLY HURT.

Cincinnati, Sept. 6.—Early today fire broke out in some mysterious manner on the third floor of the plant of the Independent Brewery company at Canal and Walnut streets, and the plant was destroyed. Firemen Charles Jennings and Charles Hollis were caught under a falling wall and severely injured, Jennings probably fatally. The loss is estimated at $100,000, covered by insurance.