IN THE SHADOW OF MORONI

TEMPLE SQUARE, IN SUMMER.

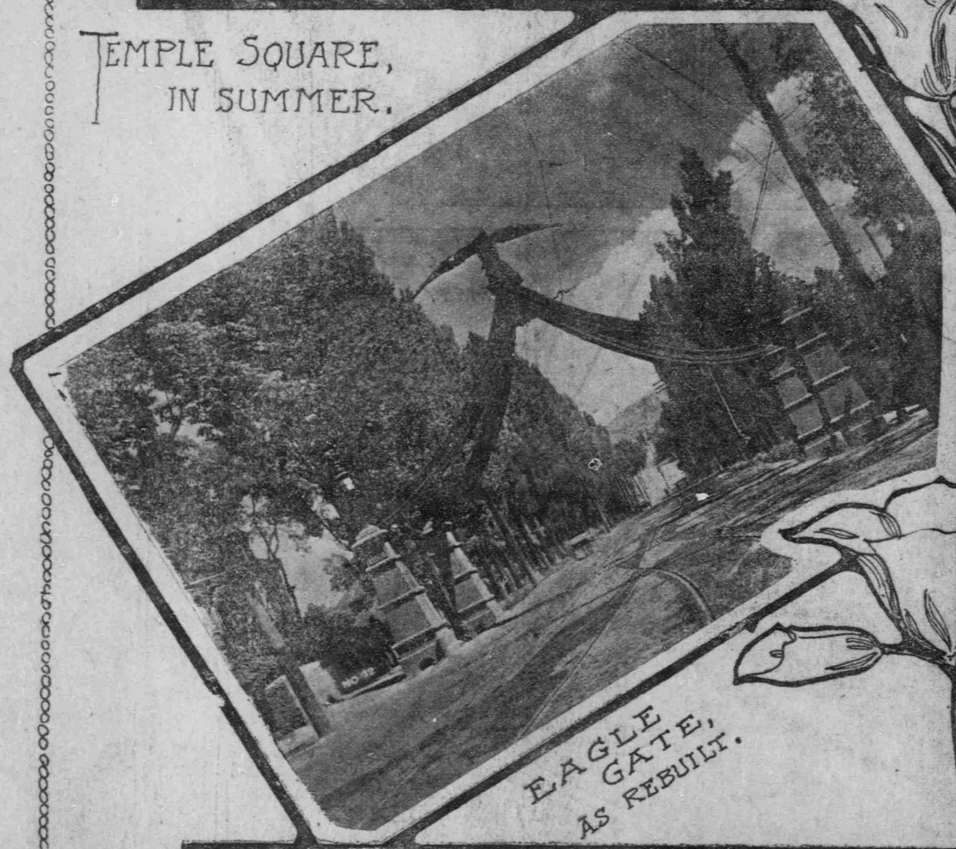

EAGLE GATE, AS REBUILT.

TEMPLE SQUARE IN WINTER.

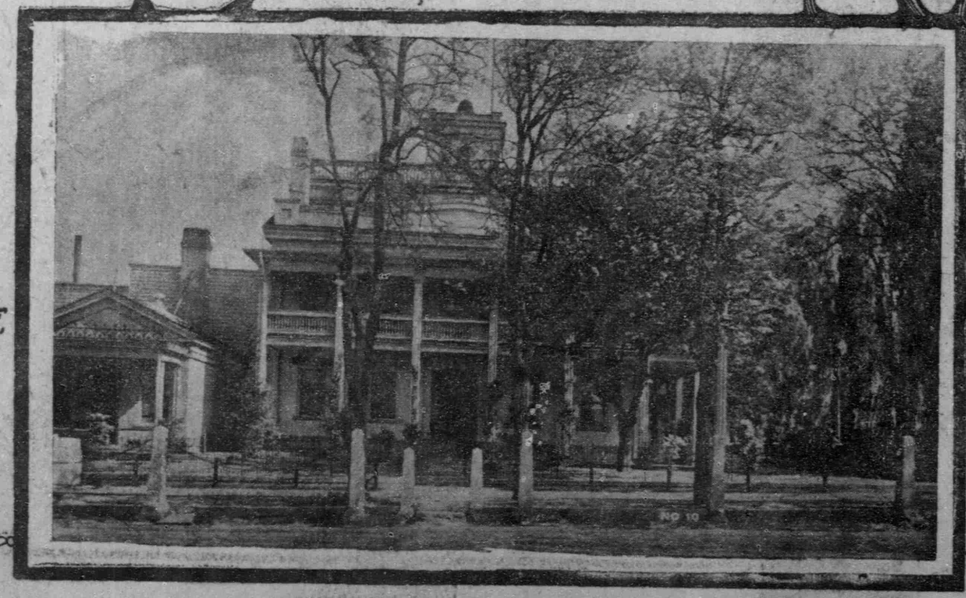

BEE HIVE HOUSE

STATUE OF BRIGHAM YOUNG