SPORTING

MINERS AGAIN TRIM THE SAINTS

Clinched the Game in the First Inning.

LUNDBAUM WAS HIT HARD

QUICK DUE TO PITCH TODAY'S GAME.

(Special to The Herald.)

Butte, Aug. 6.—The third game between Butte and Salt Lake was an easy victory for Butte. Lundbaum was in the box again for Salt Lake and was hit even harder than he was in the opening game of the series. Quick was supposed to pitch, but was not on hand. Salt Lake hit Pete Dowling frequently, but he was always able to pitch ball when there were men on third base and prevent the scores from coming in.

Butte won the game in the first inning, making three runs on a hit by the pitcher, Laroque's single, McKevitt's sacrifice, Shaffer's double and a single by Swindells. Salt Lake got one run in the second and another in the seventh, the latter on successive hits by Donohue, Flannery and Davis. Tomorrow Thomas or Roach will pitch for Butte and Quick or Kelly for Salt Lake.

The score:

Butte.

	AB.	R.	H.	PO.	A.	E.
Ward, 2 b	3	2	0	1	9	0
Laroque, 3 b	5	1	2	2	1	1
McKevitt, r. f	4	2	1	3	0	0
Shaffer, 1 b	4	2	3	11	0	0
Wilmot, l. f	4	1	1	1	0	0
Swindells, c	4	0	1	3	1	0
Runkle, s. s	3	1	0	6	2	0
McHale, c. f	4	1	2	0	1	0
Dowling, p	4	0	2	0	0	0
Bandelin, l. f	0	0	0	0	0	0
Totals	35	10	12	27	14	1

Salt Lake.

	AB.	R.	H.	PO.	A.	E.
Donahue, 2 b	4	1	1	4	5	0
Flannery, 3 b	4	0	1	1	0	0
Davis, 1 b	4	0	2	10	0	1
Hanley, c. f	4	1	2	1	0	0
Weed, s. s	4	0	2	4	3	0
Anderson, c	3	0	1	3	0	1
Shea, l. f	4	0	0	2	0	1
Kelly, r. f	4	0	2	2	1	0
Lundbaum, p	4	0	0	0	3	0
Totals	35	2	11	24	12	3

Score by innings:

	1	2	3	4	5	6	7	8	9	
Salt Lake	0	1	0	0	0	0	1	0	0	—2
Butte	3	0	0	1	2	0	3	1	*	—10

Earned runs—Salt Lake, 1; Butte, 5. Sacrifice hit—McKevitt. Stolen bases—Ward, 2. Two-base hits—Shaffer, 2; Dowling, 2; Weed. Bases on balls—Lundbaum, 1. Double plays—Weed to Donahue to Davis; unassisted, Kelly to Davis, Runkle to Ward to Shaffer. First base on errors—Salt Lake, 1; Butte, 1. Three-base hits—McKevitt, Wilmot, McHale. Struck out—Lundbaum, 2; Dowling, 2. Wild pitches—Lundbaum, 1. Left on bases—Salt Lake, 8; Butte, 5. Hit by pitcher—Lundbaum, 2; Dowling, 1. Time of game—1:25. Attendance—500. Umpire—Huston. Weather fair.

Tacoma, Aug. 6.—Los Angeles could not solve Loucks' delivery today until the ninth, when four short singles aided by a gift resulted in three runs. The fielding of the locals was clean throughout. Loucks struck out eleven of the Angels. Johnson was generous with gifts and walked eight men and was hit hard in spots. Score:

	R.	H.	E.
Los Angeles	3	9	2
Tacoma	8	11	0

Batteries—Johnson and Hildebrand; Loucks and Byers.

Seattle, Aug. 6.—Both Thompson and McCarthy pitched winning ball today. Smith hit a runner while trying for a put-out at third and his error lost the game for Seattle. Score:

	R	H.	E.
Seattle	2	6	1
Helena	3	8	3

Batteries—McCarthy and Hurley; Thompson and Carisch. Umpire, Colgan.

Spokane, Aug. 6.—Spokane was unable to hit Leiman today when hits meant runs. Hogg was hit early and often. McCarthy has been suspended for a week and fined $50 for his action in assaulting Warner. Attendance, 985. Score:

	R.	H.	E.
Spokane	1	8	2
San Francisco	5	12	1

Batteries—Hogg and Hanson; Leitman and Zearfoss. Umpire, Warner.

STANDING OF THE TEAMS.

Pacific National League.

	Won.	Lost.	P. C.
Los Angeles	61	38	.616
Butte	59	37	.615
Spokane	56	42	.571
Seattle	51	46	.526
San Francisco	52	48	.520
Tacoma	42	45	.483
Helena	36	57	.387
Salt Lake	19	23	.393

Pacific Coast League.

	Won.	Lost.	P. C.
Los Angeles	69	42	.622
San Francisco	68	50	.576
Portland	63	51	.553
Sacramento	59	55	.518
Seattle	57	62	.479
Oakland	51	72	.415

American League.

	Won.	Lost.	P. C.
Boston	55	34	.618
Philadelphia	53	41	.564
Cleveland	46	43	.517
Detroit	42	41	.506
New York	42	41	.506
St. Louis	39	47	.453
Chicago	36	49	.424
Washington	29	60	.326

National League.

	Won.	Lost.	P. C.
Pittsburg	60	31	.659
Chicago	57	38	.600
New York	51	36	.586
Cincinnati	48	47	.505
Brooklyn	42	44	.488
Boston	36	50	.419
St. Louis	33	57	.367
Philadelphia	31	58	.348

Western League.

	Won.	Lost.	P. C.
Milwaukee	52	32	.619
Colorado Springs	52	35	.598
Kansas City	48	41	.539
St. Joseph	43	40	.518
Denver	43	40	.518
Peoria	40	49	.449
Des Moines	38	49	.437
Omaha	33	52	.388

WESTERN LEAGUE.

St. Joseph, Aug. 6.—A little lucky hitting and a little inferior fielding on the part of Gurkee won the game for St. Joseph today. The visitors batted Chinn hard but he kept their hits well scattered. Score:

	R.	H.	E.
St. Joseph	7	10	3
Des Moines	6	18	3

Batteries—McConnell and Chinn; Fohl and Morris.

Peoria, Aug. 6.—Denver won from Peoria today by errors made in the local infield. Both Olmsted and Eyler were in good form. Score:

	R.	H.	E.
Peoria	1	6	3
Denver	3	6	3

Batteries—Olmstead and Hessler; Eyler and Schiel.

Kansas City, Aug. 6.—Omaha won in the first inning, when Milton was knocked out of the box. Schafstal was also hit hard and was taken out in the fourth. Attendance, 400. Score:

	R.	H.	E.
Kansas City	7	13	2
Omaha	8	12	2

Batteries—Milton, Hall and Messitt; Schafstall, Sanders and Gonding.

Milwaukee, Aug. 6.—Milwaukee had an easy time rolling up a score on Colorado Springs today, while McPherson held the visitors safe except in one inning. Attendance, 550. Score:

	R.	H.	E.
Milwaukee	10	12	1
Colorado Springs	1	4	4

Batteries—McPherson and Lucia; Jones, Starnagle and Doran.

AMERICAN LEAGUE.

Washington, Aug. 6.—New York took the second game of the series by shutting Washington out. Tannehill's pitching was mainly responsible for the local's defeat. Attendance, 1,600. Score:

	R.	H.	E.
Washington	0	3	1
New York	4	9	1

Batteries—Wilson and Kittredge; Tannehill and O'Connor.

Chicago, Aug. 6.—Conservative hitting in the first, fifth and seventh innings, assisted by Kahoe's wild throw, scored five runs for Chicago. Attendance, 1,200. Score:

	R.	H.	E.
Chicago	5	12	1
St. Louis	1	7	2

Batteries—White and Slattery; Sievers and Kahoe.

Philadelphia, Aug. 6.—Boston and Philadelphia fought hard today for the second game of the series and the home team won through good work at the bat. Attendance, 9,700. Score:

	R.	H.	E.
Boston	3	3	0
Philadelphia	4	12	2

Batteries—Young and Criger; Bender and Selwack.

Cleveland, O., Aug. 6.—Cleveland lost an exciting game to Detroit today. Pearson was hit hard and in addition lost the game by blundering on the bases. Attendance, 3,000. Score:

	R.	H.	E.
Cleveland	6	10	4
Detroit	7	16	4

Batteries—Pearson and Bemis; Donovan and McGuire.

PACIFIC COAST LEAGUE.

San Francisco, Aug. 6.—Thirteen innings of fine ball playing which included a pitchers' battle, were furnished by the Oakland and Los Angeles teams today. Corbett and Cooper have rarely been in more effective form and the teams put up good ball to back the strong pitching. Oakland tied the score in the seventh and the next five innings produced blanks. In the thirteenth for Oakland Murdock got first on a force hit, took third on Baxter's single and home when Toman fumbled Moskiman's grounder. Score:

	R	H.	E.
Oakland	2	9	5
Los Angeles	1	5	2

Batteries—Cooper and Lohman; Corbett and Spies.

Seattle, Aug. 6.—San Francisco won another game today from Seattle by 7 to 5. The locals could not connect with Iberg's delivery, only getting four hits. There was nothing doing till the fifth, when the Seattles brought home three runs by means of a base on balls, three hits and an error. A hit by a pitched ball, a pass and Mohler's two-bagger brought in two more in the seventh. The Highbinders started scoring in the seventh, getting three runs off one hit, thanks to bad pitching and errors. They got two earned runs in the eighth and again in the ninth. Score:

	R	H.	E.
Seattle	5	4	4
San Francisco	7	9	3

Batteries—Carrick and Wilson; Iberg and Kelly.

Portland, Aug. 6.—Portland shut Sacramento out today in a fast game. Butler and Thomas both pitched good ball, but Portland hit Thomas at opportune times. Score:

	R	H.	E.
Portland	3	5	2
Sacramento	0	6	1

Batteries—Butler and Vigneaux; Thomas and Graham. Umpire, Levy.

NATIONAL LEAGUE.

St. Louis, Aug. 6.—Cincinnati won from St. Louis today in rather easy fashion. Fast fielding characterized the work on both sides, St. Louis making four double plays and Cincinnati two. Home runs by Ryan and Seymour were the batting features. Attendance, 1,603. Score:

	R.	H.	E.
St. Louis	3	10	3
Cincinnati	5	12	2

Batteries—Brown and Ryan; Hahn and Peitz.

Rain prevented the other scheduled National league games.

NEXT YEAR'S LEAGUE.

Oregon Paper Settles Several Points of Great Interest.

A Tacoma special to the Portland Journal says: "One solution of the baseball problem on the coast is presented in this way: Henry Harris of San Francisco will become president of a coast league to include the present Pacific coast cities and Tacoma, either in place of Oakland or in addition to one other city in the north; Spokane, Butte, Helena and Salt Lake will be formed into another league. Whether W. H. Lucas will be elected president of this latter combination is a question. W. V. Garrett, the Spokane magnate, has been suggested as head of his inland league.

"By the way, unfavorable comment has been made in the northern cities of the National league by Mr. Garrett's situation in the league affairs. He and J. M. Reynolds of Butte own the new Salt Lake City club, which was transferred from Portland when that city was dropped. For weeks Garrett was still controlling owner of the Spokane club, while he was dictating the policy of the Utah club. Last week a report was sent out from Spokane to the effect that Garrett had sold his interest in the club there to his partner. This is regarded over the league largely as a joke and a weak attempt to cover up the fact that Garrett and Reynolds, between them, practically control three clubs—Spokane, Butte and Salt Lake. Players have been traded between these clubs with a reckless abandon which has attracted attention, and the monopoly and opportunities which it offers for a 'fake' pennant race are not pleasing to the fans."

Cardinal Gibbons a Fan.

(Philadelphia Ledger.)

The baseball fever is no respecter of persons. The broker with the high hat and the bank account and the barefooted boy stand side by side and eagerly await the next inning. But there is some little interest when it comes out that the fever that comes with the first games reaches the dignified ecclesiastic. But it does, and it sometimes goes high.

One day last summer when the leading teams were running close, a reporter called on Cardinal Gibbons to ask him some questions regarding the pope's encyclical which had been recently published. The cardinal granted the interview and the reporter left the room. He was going down the steps when his eminence, leaning over the banding, called out:

"Have you heard today's score?"

"Yes," said the surprised reporter. "It was 5 to 3 in our favor."

"Good," said the cardinal, with a smile, "that puts us two points ahead, doesn't it?"

The reporter didn't know but he realized that the cardinal knew a great many things that he didn't know.

Bends 'em Some.

(Boston Herald.)

"Most bewildering of all curve dispensers in the Eastern league, Maurice Wolfe, of the Toronto club, holds a unique record in the pitching line. Wolfe is a left-hand pitcher, and his curve ball breaks at such an angle as to completely fool the batsman and sometimes even the catcher. One day the veteran Jack Toft let one get away from him and juggled three or four more; but the most remarkable occurrence was when Shortstop Nattress, of the Buffalo team, batted a ball and the spheroid actually curved in and struck him full in the stomach. Subsequently Manager Gardner stated that exactly the same thing had happened in Jersey City. Joe Bean, a tried player, in an effort to hit one of Wolfe's curves, was struck in the solar plexus and practically knocked out."

McCarthy Fined by Lucas.

Tacoma, Aug. 6.—President Lucas of the Pacific National league has suspended Joe McCarthy for one week and fined him $50 for his assault on Umpire Warner at Spokane yesterday.

We Get a New Umpire.

Tacoma, Aug. 6.—Bobby Carruthers, a well known big league umpire who was with Ban Johnson until a few weeks ago, arrived here today and will replace Mahaffey on President Lucas' staff.

HOW THEY ARE HITTING.

Donahue Leads Salt Lake Since Parrott Left.

The batting averages of men who have played in ten or more games of the Pacific National league show that twenty-seven are above the .300 mark. Of these Salt Lake had two until Parrott was released. Donahue is the other one. The figures up to Aug. 1 are as follows:

Player and Team.	Average.
Hueisman, Spokane	.415
Hannivan, Tacoma	.411
Roach, Butte	.402
Parrott, Salt Lake	.355
A. Hildebrand, Los Angeles	.335
Marshall, San Francisco	.343
Kloof, Spokane	.340
Wilmot, Butte	.336
Egan, Los Angeles	.327
Carney, Spokane	.328
Carisch, Helena	.325
H. Hildebrand, Los Angeles	.324
Nordke, Spokane	.323
Walter, Los Angeles	.321
Nagle, Helena	.321
La Rogue, Butte	.320
Rockenfield, Tacoma	.318
Dorchue, Salt Lake	.315
Gannon, Los Angeles	.315
Frary, Helena	.315
Elsey, San Francisco	.313
Weaver, San Francisco	.305
Slagle, Spokane	.305
Shaffer, Butte	.304
Householder, Los Angeles	.304
Dowling, Butte	.302
Durrett, Spokane	.302
Clark, Helena and Los Angeles	.299
Hutchinson, Tacoma	.299
McKevitt, Butte	.296
Lynch, Tacoma	.298
Dunn, Helena	.296
T. Kelly, Salt Lake	.295
Reilly, Los Angeles	.295
Ward, Butte	.294
Hanley, Salt Lake	.293
Hardy, Los Angeles	.292
Burns, San Francisco	.292
Borchers, San Francisco	.292
Mahoney, Helena	.291
Freemna, Seattle	.290
McHale, Butte	.288
Hulen, Seattle	.287
Zalusky, Spokane	.286
Ferris, Spokane	.284
McKibbon, Tacoma	.283
Kane, Butte	.279
Swindells, Butte	.279
Quick, Salt Lake	.278
Drennan, Seattle	.277
Strickleit, Los Angeles	.277
Bandelin, Butte	.275
Heutz, San Francisco	.275
Lawlor, Tacoma	.275
Hurley, Seattle	.272
Stovall, San Francisco	.272
Byers, Tacoma	.272
Anderson, Salt Lake	.271
McNichols, Seattle	.271
Puttmann, Helena	.271
Hendricks, Spokane	.271
Babbitt, Seattle	.270
Stenwedel, Los Angeles	.270
Hollingsworth, Seattle and Los Angeles	.265
Deisel, Portland and Spokane	.239
Zearfoss, San Francisco	.265
Treadway, Seattle	.258
Bradley, Salt Lake and Helena	.256
Holland, Tacoma	.256
Howlett, Helena	.254
Weed, San Francisco and Salt Lake	.251
Hurlburt, Seattle	.251
Hall, Los Angeles	.250
Runkle, Butte	.248
Flannery, Helena, Tacoma and Salt Lake	.244
Stanley, Seattle	.245
Thielman, Los Angeles	.243
Tayler, Salt Lake and Spokane	.238
Loucks, Tacoma	.236
King Kelly, Helena, Tacoma and Salt Lake	.235
Thompson, Helena	.235
Liebhardt, Los Angeles	.235
Muller, Helena	.233
McKay, Seattle	.227
Harmon, Portland	.221
Ziegler, Helena	.216
Hanson, Spokane	.215
Peeples, Helena	.210
St. Vrain, Tacoma	.211
Messerly, Los Angeles	.209
Lundbaum, Salt Lake	.205
Adams, Helena	.201
Glendon, San Francisco	.199
Davis, Salt Lake	.198
Painter, Portland	.195
Thatcher, Los Angeles	.195
Shea, Salt Lake	.194
Wiggs, Helena and Salt Lake	.191
Thomas, Los Angeles and Butte	.190
Fay, Tacoma	.186
J. McCarthy, San Francisco	.185
Fisher, Salt Lake	.183
Dammann, Spokane	.181
McGilligan, Butte	.179
Heismann, Salt Lake	.177
Pfeister, San Francisco	.163
Wallace, Portland	.159
Hickey, Seattle	.147
Bearwald, San Francisco	.141
Maupin, Seattle	.129
Leitman, San Francisco	.120
Johnson, Los Angeles	.117
Blewett, Tacoma	.105
Baker, Tacoma	.102
Miller, Portland	.078
Nichols, Spokane	.060
Hogg, Seattle	.043

RISE OF HEZEKIAH—XVII.

I'm the proudest daddy ever, and it's all because of Ki—
Couldn't tell you how I love him, makes no difference how I try;
But of one thing I am certain; I have seen the greatest fight
Ever witnessed on the diamond—ask the fans if I'm not right.

Both the teams were on their mettle and were out to win or bust.
Ki was there in all his glory and I prayed for him in trust;
He just hit the ground a-running and he never once let go—
Proud because he'd been presented with a handsome loving cup.

So he tossed 'em and he crossed 'em and he wrapped 'em 'round their legs.
You must know the dose was bitter, but they drank it to the dregs.
Drained it? Yes, you bet they had to, there was nothing else to do.
For the "Farmer" was the pitcher, and his father watched, he knew.

Waged the battle full nine innings—not a score on either side.
Ki was pitching like a demon—no one hit, tho' hard they tried;
Nearly every man was struck out—maybe, now, they were not riled!
But the game went on despite it, and the "Farmer" only smiled.

Ten, eleven on to eighteen, and they never hit him once;
Why, the fans were sitting breathless watching Ki go through his stunts.
As for me, my eyes were bulging till they looked as big as plates,
And I hung on to the bleachers as if anchored there by weights.

When the innings came to twenty, how the visitors did pull!
The home team made some errors and they got the bases full;
It was right up to the "Farmer" and he put the gang to rout—
One, two, three, he gave 'em swiftly, and the next three men struck out!

Then the "Farmer" took the willow with a look that was immense
And he picked him one a good one, which he smashed across the fence!
I don't care to live much longer; thankful that I've seen it all;
That I've seen the greatest pitcher—my son Hezekiah Ball!

—Will Aiken in Helena Independent.

Sells Seats on Roof.

There is one citizen of Chicago not interested in the club who is getting rich at the expense of the National league team of that city. He lives in a three-story house at the southwest corner of the ball grounds in the Windy City, the top of which residence overlooks the park. It is a high house and there is no way of screening off the view from this roof. The house fronts on Wood street. There are at times 200 to 300 spectators seated on this roof, and the owner does a regular business by charging 10 cents a seat on the roof. He takes in $25 to $30 a day when business is brisk, and there is no outlay. One other man near by gets in on the money-making plan, but his roof has only about $5 a day capacity on the 10-cent fee. The ball club owners have been unable to invent any plan to defeat this rivalry for their own business.

Major Taylor Wins in France.

Paris, Aug. 7.—Major Taylor last night won the final in the international Critérium cycle race after a fine struggle. Grogna was second, Meyers third and Ellegard fourth.

OVER A MINUTE A MILE

Shamrock III Clearly Outclassed Rival in Twenty-mile Race.

Atlantic Highlands, N. J., Aug. 6.—Twenty-two and one-half minutes in a twenty-mile race which occupied a little more than three hours in the sea was the beating administered to the Shamrock I by Sir Thomas Lipton's new cup candidate today. No shift of wind nor calm helped or hindered either boat. The challenger's victory was without a flaw.

The Shamrock III led by one minute and forty-two seconds when they started to beat out to the mark. The boats went off on different tacks, but the Shamrock III soon tacked and both headed eastward. The challenger quickly demonstrated that it was the kind of weather in which she was at her best. The old boat hardly gave her a race.

At 12:05, when they made the first tack together, the Shamrock III had won the race. After that the only question was as to the number of minutes. At 12:25 the challenger crossed the bow of the old-timer half a mile to the windward of her and, after short tacks, turned the mark half an hour ahead with a lead of nineteen minutes and forty-four seconds. On the way back both yachts carried spinnakers part way, when, the wind hauling, they smothered them and ran under balloon jib topsails. The Shamrock III gained steadily, added four minutes and twenty-eight seconds to her advantage, and, when she finished, the old boat was more than two miles away.

Guests of Sir Thomas Lipton on the Erin today were: Lieutenant General and Mrs. Miles, Colgate Hoyt, and officials of the New York City police and health departments.

WANTS RETURN MATCH

Lou Houseman Anxious to Have Root and Gardner Meet Once More.

Lou Houseman does not intend to allow the grass to grow under his feet in an effort to secure a return match with George Gardner for his man, Jack Root. A letter received from Houseman had a copy of the letter he wrote to the Fort Erie club enclosed, and it speaks for itself. Lou does not mince words in the same. The letter is as follows:

Chicago, Ills., July 29, 1903.

To John Leyden, Esq., President International Athletic Club, Fort Erie, Canada:

My Dear Sir—Herewith I hand you certified check for $1,000 in support of the following challenge:

On behalf of Jack Root of Chicago I herewith challenge George Gardner of Lowell, Mass., champion light heavyweight of the world, to a contest for the title, the same to be battled for at any time after Sept. 15, 1903.

Under the terms of the championship trophy fought for at Fort Erie on July 4 last and won by Gardner, the holder must defend it against legitimate challengers three times successfully before it becomes his property. This is a legitimate challenge. It is backed up by a forfeit, which can form part of a side bet of $2,500 if Gardner insists upon it.

Reasons for the issuance of a challenge which upon its face is regular and in order are not necessary. Root, in his last battle with Gardner, was defeated by as foul a combination of circumstances as ever clouded the acquisition of a championship titles. Gardner, as the unerring eye of the camera will prove, fouled outrageously and cowardly throughout the entire contest. He butted repeatedly in the clinches, against the rules. He elbowed and he throttled. He back-heeled and he held on. I can show sixty-four separate and distinct infractions of the rules in the moving pictures taken of the fight. I can show, further, that Referee McBride's right hand went up and down nine times, in token of that many seconds, in the final count-out, and that my man was on his feet ready to continue and full of fight at what would have been the ten count had the ten count ever been pronounced.

I do not impugn the motives of Mr. McBride. I take umbrage at his method; that is all. A referee may be perfectly honest and yet be incorrect. Gardner knew that McBride was loath to decide the battle on a foul, and, taking advantage of this, fouled from gong to gong. If Gardner elects to fight rough-house rules, that will suit me. So will the clean-break rules, but whichever style is adopted, a referee who will enforce the particular style is all I ask for. I do not want any the best of it. An even break is all I seek.

If this challenge is not accepted within two weeks I shall claim for Root the title of light heavyweight champion and the trophy given by the Fort Erie club. Very truly yours,

L. M. HOUSEMAN,
Manager Jack Root.

CORBETT IS CONFIDENT.

According to Tommy Ryan it Looks Easy For Champion.

San Francisco, Aug. 6.—James J. Corbett is putting on the finishing touches to his long course of training. He is confident of defeating Jeffries, and many good judges like Frank Erne and Tommy Ryan share his confidence. All who have seen him at work declare that never before was he in such good condition. He has gained in weight and strength and seems to have lost nothing of his old time agility.

A dispatch from Harbin Springs quotes Jeffries as saying that he proposed to go for his opponent at the start and keep at him without affording him an opportunity to rest. He is prepared for a hard encounter, but does not fear the result.

BESSIE WINS ON NERVE.

Chicago, Aug. 6.—Miss Bessie Anthony, western champion, won the 1903 Glenview cup today from Miss "Johnnie" Carpenter of Westward Ho, by two up in one of the closest played matches ever witnessed on the Glenview links. Miss Anthony was completely outplayed the first half of the journey and was two down at the turn, with a medal score of 49 to her opponents 45. In the second half, however, Miss Anthony played with great accuracy and the match was practically won by her nerve.

Grand Circuit Summary.

Buffalo, N. Y., Aug. 6.—Grand circuit summary:

First race, 2:19 class pace, purse $1,000—Nonamie won the third and fourth heats in 2:12, 2:16; Birdina won the second heat in 2:13½. Five Points won the first heat in 2:12, but was distanced in the third. Donna McGregor and Carthage Girl also started.

Second race, 2:25 class trot, best three in five; Electric City stake; purse $5,000—Jay McGregor won three straight heats in 2:12, 2:13½, 2:14¾. Kinney Lou, McAdam, jr., Prince Caton, Cole Direct, Katrinka G., and Bonnie Birchwood also started.

Third race, 2:04 class, pace, $1,000—Harold H. won the second and third heats in 2:08, 2:08¼; Fanny Dillard won the first heat in 2:10½. Captain Sphinx and Dan R. also started.

Fourth race, 2:14 class pace, purse 2,000, Empire state stake—Star Hal won two straight heats in 2:12½, 2:10½. Laura Spurr, Page Hal, Don Cozine and Harry D. also started.

Races at Saucer Tonight.

Tonight at the saucer track the principal feature will be record trials by both the professionals and amateurs. Agnew, Heagren, Limberg and Redman will go after the world's amateur mile record and Samuelson, Turville and Downing will try for the record for professionals. There will be four sprint events in addition to these trials. The amateurs have a mile tandem and half-mile handicap and the pros a mile open and a half-mile handicap.

Ready For Semi Finals.

Cleveland, O., Aug. 6.—The fourth round of the western Amateur Golf championship is over, and three cities are represented in the four survivors that will play in the semi-finals tomorrow. H. Chandler Egan of Exmoor, Chicago; his cousin, Walter Egan, of the same club; R. H. Russell of Detroit and Eddie Brown of Cleveland, are the men who will battle in the semi-finals.

- OGDEN NEWS -

Office: 2484 Washington Ave. - - Friday, August 7

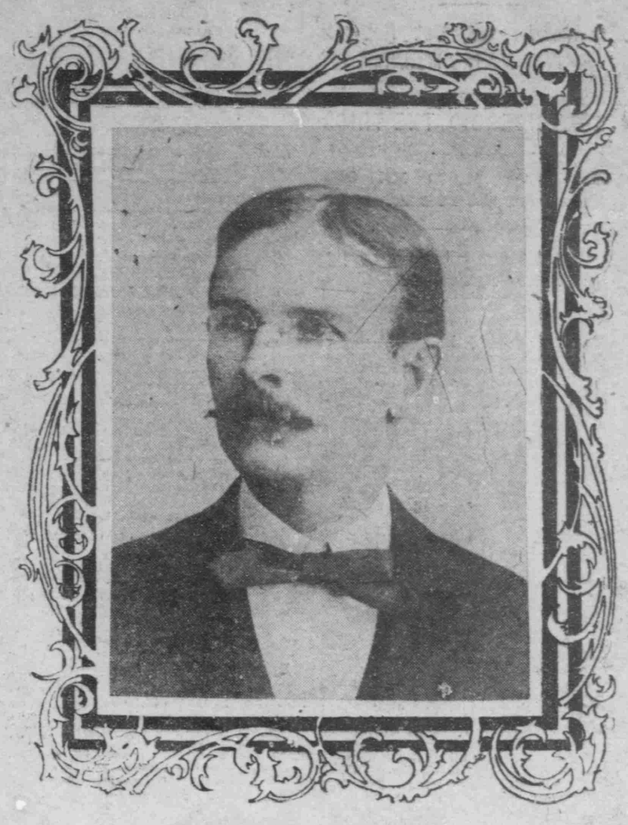

PROFESSOR GEORGE THOMAS.

George Thomas of Logan, who recently returned from Europe and was elected to the principalship of the Ogden high school, will at once remove from his Cache valley home to Ogden and take up the work of organizing and arranging for the work of the school. Probably some changes will be made in the high school course of study after a consultation of Mr. Thomas with Superintendent Allison and the members of the board and the faculty.

CIRCUS MAN SHOT

Two Revolver Bullets Enter Arm of Employe—Said to Have Been Done by Hobo.

An employe of the Ringling circus was shot while coming into Ogden from Salt Lake yesterday morning. The affray occurred on the train. Two shots were fired, both taking effect in the man's arm. On the arrival of the train here Dr. Gordon was called and he removed the wounded man to the hospital. The injuries are not serious.

The account given of the affair by the circus men is that the man, whose name is Paul Schuring, was shot by a hobo whom he was putting off the train. Another version is that the shooting was the result of a row among circus employes over money matters, but this could not be verified. No special effort was made to arrest the hobo, and this is regarded as giving color to the latter version.

UNDER HEAVY BONDS.

John Woods Who Shot at Topham, Held For Attempted Murder.

John Woods, the negro who is accused of committing burglary in the establishment of Belle Langton on Electric avenue about two weeks ago and also endeavoring to shoot Thomas Topham when the latter tried to capture him, had a hearing yesterday morning and was ordered held on both charges. On the burglary charge Justice Howell fixed the bonds at $1,000 and on the charge of attempted murder the bail is $3,000. The defendant made no attempt to furnish bail.

Depot Company Officers.

The Ogden Union Depot company has reorganized for the year with the following officers: Fred J. Kiesel, president; John S. Noble, vice-president and general manager; Fred V. S. Crosby, treasurer; W. J. Shealy, secretary; Alexander Millar, assistant secretary. The regular meeting for the reorganization was attended by LeGrand Young, Thomas Marshall, Fred J. Kiesel, W. L. Park and J. S. Noble, all directors of the company.

Two Divorces Granted.

A couple of mismated couples had divorces granted to them yesterday in the district court after a short hearing before Judge Rolapp. H. W. Gibbs was given separation from Rose H. Gibbs, the grounds on which the action was brought being desertion.

Sarah Ross secured a divorce from George L. Ross on the grounds of non-support.

Ogden Briefs.

A. J. Weber was in Ogden yesterday from Salt Lake.

C. J. Coray arrived in the city yesterday from Denver.

J. W. West returned yesterday from a two weeks' absence in Idaho.

Mr. and Mrs. George Watts left yesterday for California, to be gone about a month.

Mrs. Harry Cohen of San Francisco and Mrs. Guy Cramer of Omaha are guests of Mrs. Lee Gibson.

David Eccles and Judge H. H. Rolapp left yesterday on a flying trip to California. They expect to be back Monday or Tuesday.

Today is Colored People's Day at Glenwood park. A programme is to be given this evening under the direction of Clarence Ernst in the pavilion.

SAFEST PLACE IN BATTLE.

General Fitzhugh Lee Relates Incident of Darky's Chivalry.

(New York Commercial-Advertiser.)

Brigadier General Fitzhugh Lee, U. S. A., retired, is a good story-teller, and has no shadow of hesitation of maintaining silence should the yarn happen to turn the laugh on himself. Mayhap the one subjoined has found its way into newspaper columns before, and if so those who have read it will kindly excuse, skip or reread.

"While I was campaigning for the governorship of Virginia," said the general with a premonitory chuckle, as he patted his paunch after a goodly dinner in the Hotel Inglaterra, Havana, "I used to meet lots of old confederate soldiers who had campaigned with me, or with my uncle, Robert E. Lee, and after my speeches at various points I usually held a sort of informal reception. I guess I got more voter shaking hands than I did moving my jaws. One evening at Lynchburg, I think it was, a gentleman said:

"'General Lee, there is an old colored man out here who says he knows you first rate and he wants to see you. Says he has walked a whole lot of miles to meet you.'

"'Show him in,' I said, and in a moment or two an old negro was ushered through the crowd to where I was standing.

"I recognized him at once, and with no little astonishment, since I thought he had been killed at Chancellorsville. He had been my body servant and was a character.

"'Hello, Uncle Eben,' said I, as I insisted on shaking hands with him. 'Why, the last time I saw you was at Chancellorsville and it was mighty hot work. I thought you were killed there. Where did you go?'

"The old man shook his head solemnly and replied:

"'No, massa Jeems! I mos' thought I was killed dat day, tho'. Dat was a scan'lous fight, sho's you're bohn.'

"'Well, but man,' I queried, 'where did you go; to the rear?'

"'No, massa Jeems! no, sah. Dey wahn't no rear dat er day. Dey was bullets mos' everywhars. I jes' nachally went to de safest place I cu'd fine.'

"'Behind the breastworks?'

"'No, sah. Dem Johnnies wouldn't let dis ole nigger in. Dey was hoggin' all dem dirt piles fur dey own sefs. No, sah, I jes' nachally hunted de safes' place.'

"'Oh, well, tell me where that was, can't you?'

"'Amongst de jenels, Massa Lee. Sho'ly, jes' among de jenels.'"

Lee said the roar that went up could have been heard a mile, and the heartiest of the laughers were the half-dozen southern "jenels" who happened to be present.

DEFENSE OF ICE CREAM.

A Western Doctor Who Forbids it Meets With Scorn.

(Kansas City Journal.)

"The man who drinks a glass of whisky on a hot day," says the editor of Medical Talk, in an article on "Ice Cream as a Food," "has done himself injury, no doubt, but the woman who has eaten a dish of ice cream on a hot day has done herself still greater injury." As the ice cream and ice cream soda season is now at its height, this is interesting. There is a widespread belief that ice cream is nutritious, but Medical Talk says its only nutritive qualities are sugar and oil, and that these in ice cream never have a chance to produce their full effect, that the cooling refreshment chills the delicate mucous mebrane lining of the mouth, oesphabus and stomach. "This chill," we are told, "must be followed by an unwonted flushing of the capillaries amounting almost to congestion. Not the slightest attempt at digestion can occur until the temperature of the cream has been raised by the heat of the stomach from about 32 degrees Fahrenheit to 100 Farenheit. . . . . Not only is the stomach injured by the process and the juices wasted, but the nutritious properties of the cream and sugar undoubtedly are deteriorated by the changes through which it must pass.

The use of ice cream or any iced foods during hot weather is very injurious, and the cause of more cases of catarrh of the stomach, dyspepsia, heat-stroke and bad breath than any other single article of diet known to man." Bosh, nonsense, and likewise tommy-rot, all of it.

Ice cream has been in use a long time. It is first referred to in this passage from Genesis: "And Isaac brought forth the milk of the goat, cool with the snow of the mountain, and said to Abraham: 'Eat and drink, for the sun is hot, that thou mayest be cool.'" It is certainly known to have been made as early as 1545. Charles I once had it at a banquet. It was made on this occasion by a French cook, and the king liked it so well that he gave the cook a pension of $100 a year. Lady Hamilton introduced it to Washington, and ever afterward delighted to tell how the father of his country ate it with great zest and declared it should always thereafter be a part of his menu. The man or woman must have an odd and perverse palate who doesn't like it. Having had such a long and widespread favor with every sort and condition of humanity it is not likely to go out of fashion because a fat-witted doctor proscribes it. When the New Englander goregoes pie, when the Englishman denies himself roast beef, and the German burgher discards his beer, we may begin to look forward to the day when the summer girl will quit the delicious delicacy on which she every year grows healthier, handsomer and happier. Fortunately—fortunately for the medical profession, we mean—the doctors do not generally indorse the views of Medical Talk. Many of them—the wisest ones