SECTION TWO

THE SALT LAKE HERALD

SECTION TWO

SUNDAY, NOVEMBER 27, 1904

LARGEST IRRIGATION PROJECT IN COUNTRY NEARS COMPLETION

SNAKE RIVER TO WORK FOR MAN AFTER DECEMBER 10.

SEE PAGE SIX.

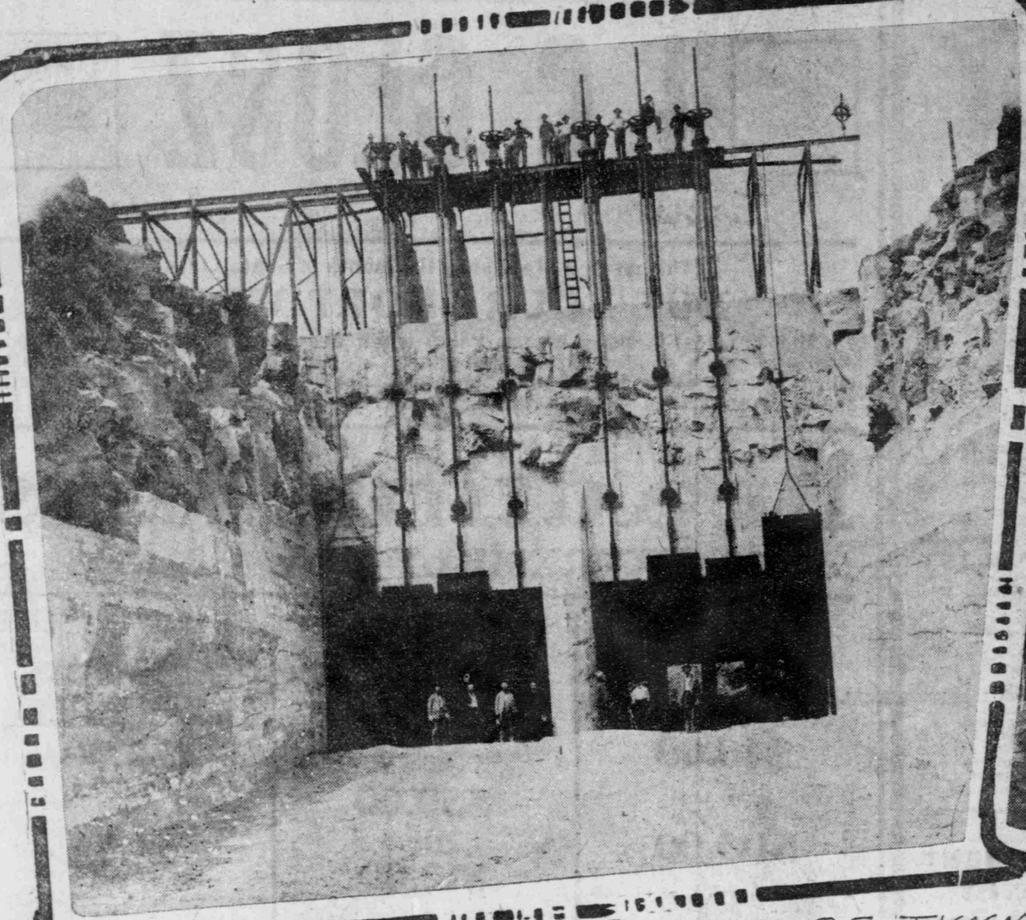

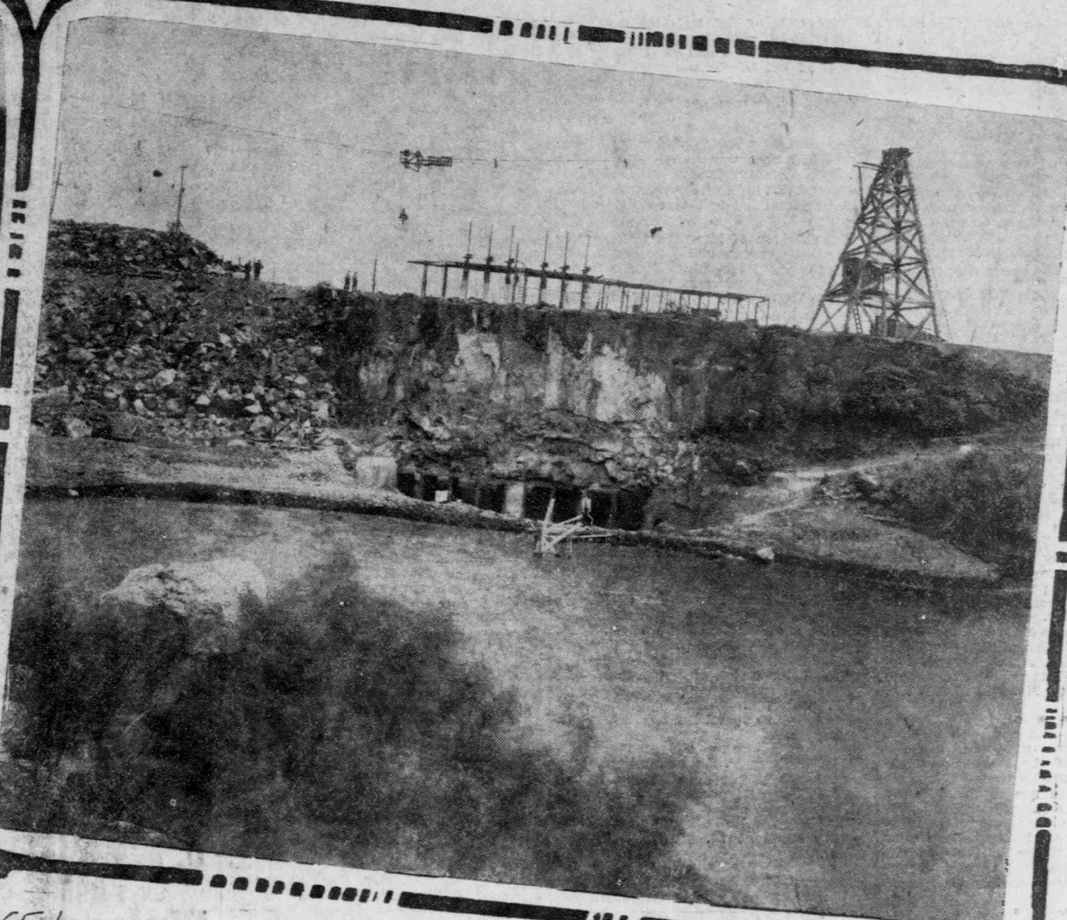

UPPER END OF TUNNEL BEFORE WATER WAS TURNED ON. LOWER END OF TUNNEL

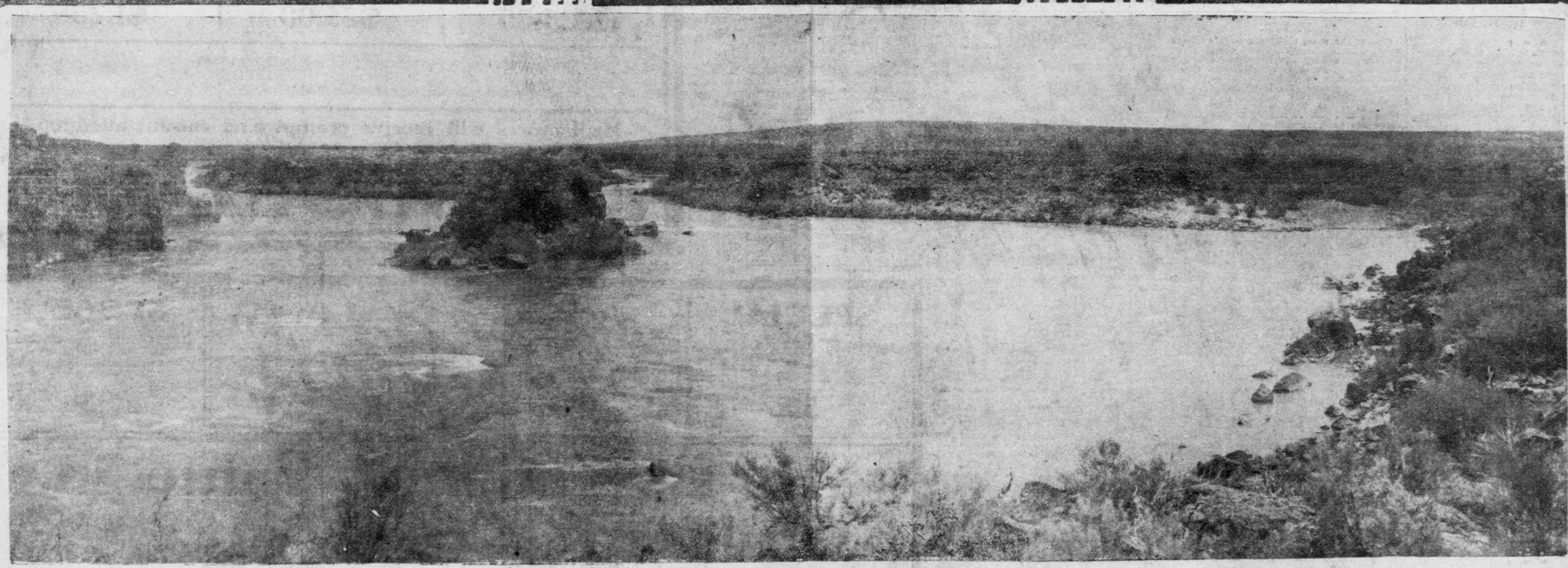

LOCATION OF DAMS TAKEN BEFORE WORK WAS BEGUN
TUNNEL GOES THROUGH ISLAND AT RIGHT

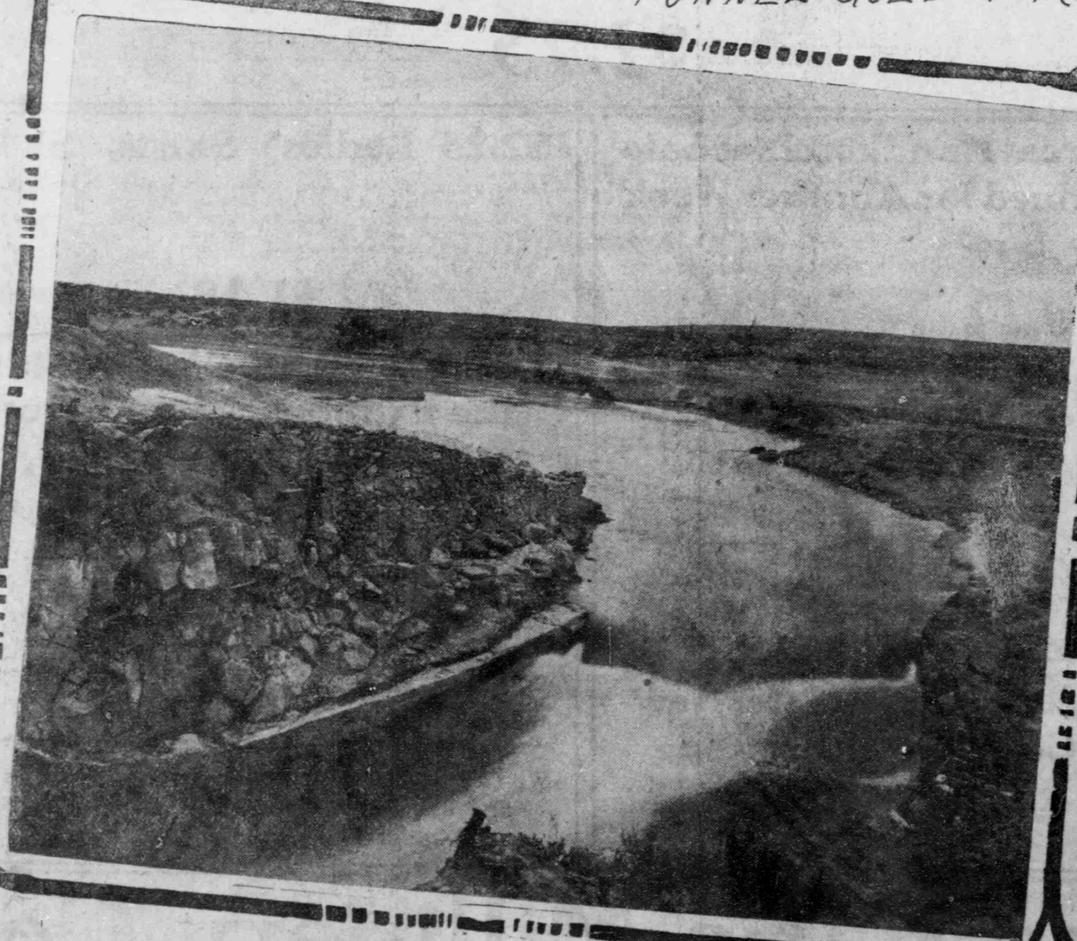

MAIN CANAL, SHOWING BRIDGE SEVENTEEN MILES FROM INTAKE