OGDEN NEWS

Office, 248 Washington Avenue.

Ogden, Sunday, March 26.

JOHN ALEXANDER JOST DIES

ived Nearly a Century Owing to Regular Habits and Temperance in Everything.

John Alexander Jost passed peacefully to his last sleep yesterday morning about 4:30 after a busy life that spanned nearly a century. He was in his ninety-sixth year, and up to a few days ago retained most of his faculties and went about with the vigor and zest characteristic of a man younger in years by at least a quarter of a century. He was 3 years old at the time of the last war of this country with Great Britain, and was at that time a subject of that nation. He was born at Halifax, N. S., Dec. 17, 1809, being of Holland Dutch stock. He removed to Atchison, Kan., in 1855, and came on to Utah the next year, arriving in Salt Lake Christmas eve of 1856. He removed to Ogden the next spring and made that city his home all the succeeding years excepting a short period

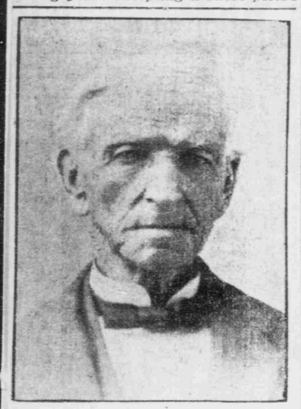

John Alexander Jost.

known in Mormon history as the "Move South." He was for a number of years in the bakery and confectionery business.

He married Mrs. Mary Ann Zwicker while a young man, and the two lived a happy and prosperous life together, although the wife passed away nearly seventeen years ago. They had ten children, seven of them still living. They are George H. Jost of Pacific Grove, Cal.; John D. Jost of Sacramento; Mrs. Peter Rasmussen of Chester, Sanpete county; Samuel E. Jost, Thomas W. Jost, Andrew J. Jost and Mrs. Mark Elmer, all of Ogden.

Mr. Jost was the most temperate of men during all of his life. He never would allow alcoholic liquors of any kind to pass his lips, and during the past few days of his life, when it was necessary that he be given stimulants as medicine, it was not made known to him that they were alcoholic in character. Other beverages he used in moderation, drinking coffee each morning and tea once or twice a day. Up to three weeks ago he was able to walk about the city. On March 16 he was taken ill and his strength gradually failed.

Mr. Jost was a man of firm religious convictions.

The funeral services will be held tomorrow at the home of his son, Andrew J. Jost, 2150 Monroe avenue, beginning at 2 o'clock.

NEW CREAMERY STATION.

Salt Lake Company Branches Out in Weber County.

A new creamery station is to be established in Weber county, which will, in many respects be a strong rival of the Consolidated Creameries, now doing business here. Plans for the new concern have been matured quietly and were only divulged after a site had been purchased, plans drawn for the building and contracts were being taken amongst the farmers for the furnishing of milk to the new establishment.

The new concern is to be located at Farr West. The site purchased is at the intersection of the roads to Plain City, Harrisville and the hot springs. Already contracts have been signed for the furnishing of the milk over over 400 cows to the station. The enterprise is organized as a branch of the Faust Creamery & Supply company, which has headquarters in Salt Lake and a branch sale establishment in this city.

Parley Taylor, a graduate of the Agricultural college of Logan, formerly manager of the Harrisville Cheese factory, will have charge.

A new important feature of the enterprise will be that the milk and cream will be "pasteurized."

Contractors have already been asked to bid on the construction of the building and it is expected that the plant will be in opertion within thirty days.

WILL MAKE A LAKE.

Ogden River to Be Dammed at Mouth of Canyon.

The Ogden Canyon, Hot Springs and Sanitarium company has arranged to construct a dam on the Ogden river near the sanitarium at the mouth of Ogden canyon and create an artificial lake which will cover most of the level ground between the sanitarium and the bluffs, extending around the building in a semicircle, making a body of water more than half a mile in length and from two to ten feet in depth. This lake will be stocked with fish, and will also be used for boating. The company has also commenced the construction of another wing to the sanitarium, which will make about twenty-five rooms. The improvements are to be completed in about six weeks.

Sunday School Convention.

The district Sunday school convention for the district comprising Summit, Morgan, Weber and Box Elder stakes opened last night in the tabernacle in Ogden and will continue Sunday. There are present delegates from Box Elder stake of about 250, and from Morgan and Summit of about 100 each; also the following members of the general Sunday school board: Assistant Superintendent George Reynolds, John M. Mills, Horace Cummings, William A. Morgan and William D. Owens; also C. B. Felt of Salt Lake and Israel Barlow of Davis. The convention will reassemble this morning at 9:30. President Joseph F. Smith and several other apostles are expected.

Daughter Follows Mother.

The infant daughter of R. C. Morris died about noon yesterday at the family home on Twenty-sixth street, and will be buried today in the same casket with the mother, who died four days ago. Funeral services will be at 3 o'clock at the Baptist church.

Ogden Briefs.

H. F. Donaldson returned yesterday from Idaho.

W. C. Bratz yesterday filed an action against Mr. and Mrs. E. N. Jenkins to recover on a promissory note given in September, 1902, for $600.

John Cooney, a carpenter employed at the Southern Pacific car shops, accidentally cut the fingers of his right hand as well as badly lacerating the palm of the hand while working with a plane in the shops yesterday afternoon. There is some danger that he will be permanently crippled.

J. G. Read and brother have purchased the Barnard White building on Twenty-fourth street for a consideration of about $35,000. They will move their harness and saddlery establishment from Wasnington avenue to the east portion of that building.

Ogden Society.

The meeting of the Aglaia held Friday last with Mrs. C. E. Coulter was known as the domestic science meeting, and the various exercises brought out this fact. There was a full attendance of members and a large number of guests, among whom were many club women, the paper of the afternoon being given by Mrs. Cotey, principal of the domestic science department of the Agricultural college at Logan. Mrs. Cotey's paper was replete with good things, and in an ingenious way she made housekeeping and all the prosaic details of looking after the health and well being of one's household take on a new and deeper interest. After the paper an enthusiastic discussion followed, and for a while Mrs. Cotey was kept busy answering questions brought out by her paper. Mrs. Cotey also gave a very interesting talk on the work done in her department at the college. Miss Mary Roberts gave two piano selections that were much enjoyed. Refreshments and a social hour closed a very pleasant afternoon, and the club adjourned to meet in two weeks with Mrs. Boreman.

Mrs. Mora Ritchie and her daughter, Miss Vonna, left Wednesday for their home at Warrensburg, Ill., after visiting for about two weeks with relatives in Ogden.

The visit to Ogden of the Agricultural College Dramatic association will be made the occasion of several box parties and also of social attentions to members of the association, who will be entertained during their stay in the city. A number of members of the cast presenting "She Stoops to Conquer" are residents of this part of the state.

Mrs. George Cunningham entertained the Rathbone Sisters Friday afternoon.

The Lively circle was entertained Wednesday afternoon by Mrs. John Thomas at her home on Twenty-seventh street. The guests were: Mesdames Walter Tollestrup, Joe Thomas, Charles Carstensen, Moore, Harry Todd, D. W. Shupe, George Watts, Joe Horrocks, Ballantyne, W. Lindsay, Alvin Tribe, E. Nelson, George Berry and W. A. Turner.

Mrs. Heber Scowcroft and family are sojourning in Los Angeles, Cal. Mr. Scowcroft has returned to this city, but will go back to Los Angeles in a short time to remain with his family.

Mrs. David Eccles and Miss Veda Eccles, with a number of other members of the family, are sojourning in Los Angeles for the winter.

Mr. and Mrs. Joseph Scowcroft gave a dinner party Wednesday evening at their home, "Lancaster House." The following were guests: Messrs. and Mesdames Angus T. Wright, Joseph Thomas, Dr. Ezra Rich, Douglas Watson, M. S. Browning, Messrs. Heber Scowcroft, Henry Last and Albert Scowcroft.

The Knights of Pythias will give a reception for the ladies at Castle hall Monday evening. The committees in charge are comprised of the following: On entertainment, J. C. Delmore, E. R. Geiger and Joseph Chez; on reception, J. S. Corlew, L. N. Meld, Joseph Chez, James Ballard, W. B. Wedell, Rudolph Kuchler, J. M. Forristall, Harry J. Horton, A. F. Richey, J. H. Wardleigh and W. M. Robertson; on refreshments, W. G. Kind, C. J. Huss, A. M. Hodge, A. T. Wood, S. B. Good and J. S. Langworthy; on dancing, J. C. Delmore, E. R. Geiger, T. W. Jackman, A. B. Reynolds, C. Harris, O. P. McGaw, L. T. Booth, A. T. Day and H. Hoodman; on cards, J. H. Turner, C. Peterson and G. B. Roberts.

Miss Minnie Kiesel spent Wednesday in Salt Lake.

Miss Louise Perry visited friends in Salt Lake during the week.

Mrs. D. G. Revoir has returned from a visit of one month to the coast.

The Four S. club met on Tuesday afternoon with Mrs. J. E. McCracken, at her home on Washington avenue.

Miss Ruby Jones has returned from a visit of several months at Oakland, Cal., where she was the guest of her sister.

Mrs. S. H. Cave pleasantly entertained a party of friends at luncheon on Tuesday afternoon at her home on Twenty-fourth street.

Mrs. John Henry Smith of Salt Lake is an Ogden visitor, a guest at the home of Mr. and Mrs. John Gay on Adams avenue.

Ogden Churches.

Swedish Lutheran Church—O. A. Elmquist, pastor. Sunday: No forenoon service. Pastor at Park City. Swedish evening service at 8 o'clock; subject, "The Inconsistency of Unbelief." Pastor will preach. A cordial welcome. English Sunday school at 12:15 p. m. Wednesday: Special midweek service at 8 p. m. Rev. C. J. E. Hoterius, D. D., of San Francisco, will speak. You are cordially welcome.

First Church of Christ, Scientist—Services at 11 a. m.; subject, "Unreality." Regular Wednesday evening meeting at 8 o'clock. At this meeting testimonials are given of the healing of sin and sickness. The Christian Science free reading rooms in the Eccles building, suite 212, are open daily, from 10 a. m. to 5 p. m. All are welcome.

First Baptist Church—Horace B. Blood, pastor. Morning service at 11 o'clock; subject, "Jesus Christ as a Personal Worker." Evening service at 7:30; subject, "Fidelity to Right." Sunday school at 12:05; Professor J. A. Smith, superintendent. At 3 o'clock the funeral services of Mrs. Fannie L. Morris will be held at the church. The Juniors will meet at 4 o'clock under the leadership of Mrs. Rena Downs. Young people's meeting at 6:30. Midweek prayer meeting Thursday evening at 7:30.

First Methodist Church—Rev. Samuel Blair, pastor. 10 a. m., Sunday school; Professor W. L. Underwood, superintendent. 11 a. m., preaching by Rev. Frank Shaw. Class meeting immediately after this service. 6:30 p. m., Epworth league devotional services. 7:30, preaching by Rev. Frank Shaw. Every Wednesday evening at 7:30, prayer meeting. You are invited to these services. Seats free.

There will be services at the Congregational church this evening. Sermon by Rev. E. I. Goshen.

First Presbyterian Church—John Edward Carver, pastor. Morning worship at 11; text, "And Peter Followed Afar Off." The music for this service will be: Violin offertory, "Simple a Vew" (Thome), Howard M. Linsley; contralto solo, Miss Clare. Evening service at 7:30; subject, "What is Sin?" The music for this service will be: Violin offertory, "Traumerei" (Schuman), Howard M. Linsley; soprano solo, Miss Mitchell. Sunday school at 12:15; Endeavor at 6:30.

Church of the Good Shepherd.—Alfred Brown, rector. Third Sunday in Lent. Early celebration, 7:30 a. m.; Sunday school, 9:45; morning prayer and sermon, 11; confirmation class, 4; evening prayer and sermon, 7:30 p. m. Week day services, Monday, Tuesday, Thursday, at 4 o'clock; Wednesday and Friday at 7:30 p. m.

Spiritual meeting, Union Labor hall, Colonial building, this evening at 7:30 o'clock. Canadian lecturer. Subject, "Life's Attainment," and "Whither Are We Drifting?" Followed by Mrs. Clara Ferris in psychometric tests and independent voice demonstrations. Silver contribution. Come, let us reason together.

Central Park Presbyterian Church—Services at 11 and 7:30. Morning subject, "Hell." Evening subject, "Temperance." Sunday school at 12 o'clock. Y. P. E. at 6:30. Prayer meeting Thursday evening at 7:30.

Enclosed pavilion—enclosed coaches—jolly crowd, Z. C. M. I. Social Club, Saltair, Thursday, 30th.

Choice nursery-grown two-year-old roses. All garden roses only 19c; climbing, 34c each. Sale on Tuesday, March 28. Vogeler Seed Store.

McConahay JEWELER

A Silver-plated Butter Dish for $1.50. See McConahay's bargain show window, 41 West Second South.

STATE NEWS

DEATH OF TITUS BILLINGS.

Miner and Prospector Passes Away at Eureka.

Eureka, March 25.—Titus Billings, one of Eureka's old-timers, died at his residence at 8 o'clock this morning from congestion of the bowels. Although he has been ailing for quite a long time, Mr. Billings was at work in the Centennial-Eureka mine last Tuesday, and his death came as a shock to his many friends. He was 52 years of age and came to Eureka over twenty-three years ago. Mr. Billings is the son of George P. Billings, one of the earliest of Utah's pioneers, and has been mining and prospecting from his youth, White Pine, Pioche and Cottonwood being the camps in which he worked before coming to Tintic.

He leaves a wife and family of six children to mourn his loss. He was born at Manti, and it is very probable that his remains will be shipped to that place for interment.

PROVO NEWS NOTES.

Provo, March 25.—The following jurors have been drawn to serve as petit jurors for the April term of the Fourth district court for Utah county, venire returnable April 11:

George S. Taylor, David John, jr., Joseph B. Richmond, Frank Ramsey, Alma Baker, Provo; Robert T. Banks, W. P. Hales, G. O. Erickson, James A. McKell, Spanish Fork; Thomas Crookston, James Shelley, American Fork; William R. Greenhalgh, Santaquin; Hyrum Lemmon, Jesse S. Taylor, David Sargent, Samuel D. Moore, Joseph L. Townsend, Payson; John R. Giles, Lehi; W. J. Kirk, Louis P. Lund, Pleasant Grove; Joseph Littlefield, Goshen; John M. Cloward, Salem; Loren S. Glazier, Pleasant View; George H. Maycock, Springville; Stephen I. Bunnell, Vineyard.

A daughter has been born to each of the following families: Mr. and Mrs. James Mines, and Mr. and Mrs. J. Staley.

Miss Maud Fuller of Springville was examined as to her sanity today before Chairman Dunn of the board of county commissioners by Drs. Westwood and Slater, and committed to the state mental hospital. The patient is 22 years of age.

A large congregation attended the funeral services over the remains of Mrs. John L. Russell today in the Third ward meeting house.

Rev. S. H. Goodwin, principal of the Proctor academy, who is probably the best posted man in Utah on the birds of the state, claims that there are nearly 400 species. This includes the migratory birds, which remain a longer or shorter season, and the birds which make their permanent home here; but the number will certainly seem large to those who have not made a study of the matter. Rev. Goodwin publishes an interesting article in each number of "The Pharos" (the Procter academy school paper), giving a description and information.

A quit claim deed from Charles Williams et ux. of San Buenaventura, Cal., to Milo Clark of Salt Lake, conveying for a consideration of $1,500 the War Eagle and the St. Louis mining claims, near Thistle, has been filed with the county recorder.

George Havercamp and Sam A. King went to Tintic this afternoon to inspect the Uncle Sam mine.

MURRAY NEWS NOTES.

H. L. Mahaffy will move to Bingham in the near future.

Mrs. J. Marriott and daughter have gone to California, where they will remain for several weeks.

Mrs. George Brown is suffering with diphtheria. Her baby died from that disease about a week ago.

Mrs. McCold, living on Poplar street, is dangerously ill with inflammatory rheumatism.

P. Peterson has gone to St. Paul, Minn.

A card party was given by the Rebekah lodge Tuesday evening at Harker's hall. Three prizes were distributed, of which the gentlemen's first prize went to J. Ecton and the ladies' first prize to Mrs. William Atwood. The gentlemen's booby prize was captured by John Brownell and the ladies' booby by Mrs. Mary Chambers.

Peter Johnson, the local Socialist leader, has called a meeting to be held at Harker's hall Monday evening, the purpose of which is to organize all who believe in the principles of Socialism into one party.

The Relief society of the Murray ward gave a dance last Friday evening at the opera house, which was well patronized. During the intervals refreshments were served.

A concert will be given at the Murray Opera House in the near future by the Murray brass band. Special efforts are being made to make the affair attractive. After the close of the concert a dance will take place.

ROWBOAT OVERTURNED AND FOUR WERE DROWNED

Rock Ledge, Ga., March 25.—A rowboat containing a party of five returning from Oceanus Beach to Georgiana was overturned by a squall, and four of the occupants were drowned.

The dead: Mrs. Miller, Chautauqua, N. Y.; Mr. Moore, Holyoke, Mass.; Miss Edith Moore, Holyoke Mass.; A. A. Baldwin, Georgiana, Fla.

Mr. Miller clung to the boat and drifted ashore. The bodies were not found.

HAY IMPROVING.

Ponta Delgada, Azores Islands, March 25.—The White Star line steamer Cretic, which sailed from New York March 18 for Naples with Secretary of State Hay and Mrs. Hay on board, arrived here at 4 p. m. today. When questioned concerning his health, the secretary said he was feeling very well and that he had had a comfortable trip.

TRADE OUTLOOK RATHER MIXED

Business Is Dull, But Future Is Bright.

REALTY HAS LITTLE LIFE

MONEY IS PLENTIFUL AND CHEAP—STOCKS FIRM.

Business in general seemed inclined to be slack in Salt Lake during the past week. Many reasons were assigned for this. The bad weather came in for a good share of the blame. The fact that it is the season between winter and spring explained the dullness in many lines of trade. The near approach of the semi-annual conference when a large volume of business is expected to be transacted because of the large number of visitors in the city explained the situation to many.

The fact remained that wholesaling and jobbing experienced a dull week, collections were inclined to be slow and the demand for money for investment was unusually light. There was never a time when money was more plentiful in the local banks; there was never a time when interest charges were lower, but there is a conservative spirit abroad that rules out all speculative ventures at this time, and this feeling is making itself felt in all lines of business.

Another factor that came to the front during the week was the small amount of stuff coming in from the farms. This is accounted for in part by the bad roads, and in part by the fact that the farmers have already marketed all the produce they have to sell until another crop is harvested. Aside from early vegetables, butter, eggs and an isolated lot of fruit or vegetables, the receipts from the farmers are light.

Real Estate and Building Dull.

Nothing of importance transpired in the real estate field to mark an improvement over the weeks preceding. There is a lull in the realty market that is noted by every dealer in the city. This same condition extends to building. The outlook for spring in these lines is not good at the present time. It is expected that many small dwelling houses will be erected during the coming season, and a number of fine residences are contemplated; but there are not many large blocks in sight.

A favorable turn has been taken in the general outlook as the result of the increased fall of snow in recent weeks. This gives better promise of good crops than have been held out since winter set in. It is thought that the beet acreage of the state will be largely increased the coming season over the large acreage of last year. Some place the acreage for next summer as high as twice that of last year. The fall wheat is looking much better as a result of recent snows and rains, and all indications at this time point to a good crop on the dry farms. The acreage of spring wheat on irrigated land promises to be larger than last year. Nothing has occurred up to this time to mar the prospects for a good fruit crop. All these things are having an influence in a general way; and merchants are optimistic in spite of the dull trade of the present.

Local Stocks Hold Firm.

Prices held firm where they did not advance in the local dividend-paying commercial stocks. This is one of the encouraging signs of the situation. The amount of stock transferred was not large, and not a dollar's worth of it goes begging for buyers when the prices are considered right. The quotations on the most popular stocks at the close of the week were as follows:

Amalgamated Sugar Co., pfd	$100 00
Amalgamated Sugar Co., com	170 00
Con. Wagon & Machine Co., pfd	100 00
Deseret National bank	282 00
Deseret Savings bank	320 00
First National bank, Ogden	245 00
Fremont County Sugar Co.	11 75
Home Fire Insurance Co.	162 00
Idaho Sugar Co.	31 75
Lewiston Sugar Co.	12 50
National Bank of the Republic	125 00
Ogden Savings bank	163 00
Rocky Mt. Bell Telephone Co.	90 00
State Bank of Utah	167 00
Sugar City Townsite Co.	130 00
The Utah Sugar Co., pfd.	10 20
The Utah Sugar Co., com.	6 40
Utah National bank	125 00
Zion's Savings Bank & Trust Co.	351 00
Z. C. M. I.	169 00
Bonds—	
Church	101¾
Salt Lake City railroad	107
Sumpter Valley railroad	104
Utah County Lt. & Power Co.	103

Real Estate Transfers.

Christina Frederiksen to Frank Brown, part of lot 2, block 51, plat C	$1,150
Eliza Lester Brown to Frank Brown, part of lot 16, Glendale park	1
Samuel Vadner to Frances M. Boyce, part of lot 5, block 57, plat B	3,000
Sehmeal Phillips to Hiram Smith, part of section 20, township 2 south, range 1 east	2

Everybody is going with Z. C. M. I. Social Club, Saltair, Thursday, Mar. 30.

Modern Plumbing.

At moderate prices. George G. Doyle & Co., 211 State street. 'Phone 162.

GARDNER DAILY STORE NEWS

What is the necessity of paying exorbitant prices to have one's clothes made to order,

Unless one has more money than he knows what to do with?

Do they fit better? Do they wear better? Do they look better

Than these models of fashion and Tailors' handicraft which you may put right on and wear off?

Are they really any better in any way?

We think not.

Take our Suits from $20 to $35 and you have just what the best Tailors give for as much again as we ask.

That's a bold assertion, but we mean it to the letter.

Let your Spring Suit prove it.

ONE PRICE. J. P. GARDNER 136-138 Main St.

THE QUALITY STORE.

Cohn's DRY GOODS STORE 222-224 MAIN ST

EXTRA ANNOUNCEMENT

Another Great Stroke of Modern Merchandising

Monday morning we will place on sale for the first time in Salt Lake, the full complete line of celebrated

Ladies' Home Journal PATTERNS

The greatest popular priced patterns on earth, for which we are the sole agents in Salt Lake City

10c and 15c each

California Excursion

Via Southern Pacific

April 11 to 15, May 2, 3, 4, 12, 13, 14

$30.00

SAN FRANCISCO OR LOS ANGELES AND RETURN

Ninety Day Limit. Stopovers.

San Francisco and Return, one way, via Portland - - - - - $42.50

Los Angeles and Return, one way, via Portland - - - - - $52.00

For further particulars call on or address

D. R. GRAY, General Agent

201 Main Street, Salt Lake.

THE OLD RELIABLE

REFRIGERATOR TIME

The Illinois Automatic Refrigerator. The Standard of the World. We are the exclusive agents for it. Made in galvanized Iron, Enamelled Tile and Glass Lined. With or without Water Cooler. They save the ice bills and keep the contents fresh and sweet. Don't be misled by the statement "Just as Good."

KING HARDWARE & STOVE CO.

FONE 748. 168 MAIN ST.

6 Per Cent

PAID ON SAVINGS DEPOSITS

By co-operative plan of the Western Loan & Savings Co. Call or write for booklet. Under supervision of State Bank Examiner.

Established 1892.

Capital Paid in Jan. 1, 1905, $480,000

WESTERN LOAN & SAVINGS CO.,

49 E. First South St. P. O. Box 1175.

P. W. MADSEN, President. A. H. ADKISON, Cashier

We predict entire satisfaction if you buy a Hardmann or Everett Piano. Musical people who are interested in the progression of piano building should not fail to examine them. Why not look over our stock?

CARSTENSEN & ANSON CO.,

(Incorporated)

Temple of Music.

74 MAIN STREET.

State Chemist on Three Crown Extracts.

I have purchased in the open market a bottle of Three Crown—Pure Food Line—triple extract of Lemon, and submitted same to a careful chemical analysis. Have found this extract to be of HIGH STRENGTH and ABSOLUTELY PURE.

(Signed)

HERMAN HARMS.

Get Up

In the morning early. Our alarm clocks are guaranteed the best in the world.

Established 1862 Park's JEWELRY STORE 170 MAIN ST.

REASONABLE PRICES

PRESTON FLOUR

A PURE WHEAT PRODUCT

PRESTON MILLING CO.,

Preston (Cache Valley), Idaho.

CLEAVELAND COMMISSION CO.,

Distributors.

Old, Dirty, Grimy, Smoky

WALLS

Made Like New by

MURESCO

All Colors at

CULMER'S

20 East First So.

WATCH US GROW

DEAD ACCOUNTS COLLECTED everywhere

YOU CAN'T STOP READING THIS IF YOU TRY—TRY NOW.

We guarantee a client his money as soon as a collection is made. We make friends out of our defendants instead of enemies. Yours for business.

American Mercantile & Reporting Agency

LET "PUT" COLLECT IT.

Top Floor of Atlas Block. 'Phones 212.

(Official collectors for the Retail Butchers' & Grocers' association.)

We have on hand at all times a carefully selected stock of

Hay, Grain, Flour, Feed and Coal

and will guarantee low prices and prompt delivery.

MARNANE & CO.

125 E. SECOND SOUTH.

BLOOD POISON is the worst disease on earth, yet the easiest to cure WHEN YOU KNOW WHAT TO DO. Many have pimples, spots on the skin, sores in the mouth, ulcers, falling hair, bone pains, catarrh, and don't know it is BLOOD POISON. Send to DR. BROWN, 935 Arch St., Philadelphia, Pa., for BROWN'S BLOOD CURE, $2.00 per bottle; lasts one month. Sold in Salt Lake only by F. C. SCHRAMM, First South and Main streets.

INCOME ASSURANCE.

Banks pay depositors 2 per cent. to 4 per cent. per annum, while the stockholders receive 20 per cent. to 100 per cent. We offer you an investment which will place you on the same level as the bank stockholder. Absolute safety and a large regular monthly income guaranteed. Write for particulars and receive our booklet entitled "Income Assurance," describing our methods, which are meeting with great success with all classes of investors. The Loan & Savings Co., Incorporated. Capital $250,000. Home offices, 29 St. Alexis street, Montreal, Can.

PORTIERES

French dry cleaned, $1.50. A modern cleaning and dyeing shop for ladies' and gentlemen's garments.

PAUMIE'S PARISIAN DYE WORKS.

55 West First South. 'Phone 1411 Y.

LEGAL.

PROBATE AND GUARDIANSHIP NOTICE.

Consult County Clerk or respective signers for further information.

IN THE DISTRICT COURT IN AND for Salt Lake county, State of Utah. In the matter of the guardianship of the persons and estates of Howard Lee and Thomas H. Lee, minors.—Notice of hearing of petition for authority to mortgage real estate. The petition of Ruby Lee, guardian of the persons and estates of Howard Lee and Thomas H. Lee, minors, praying for an order to mortgage real property of said minors, and that all persons interested appear before said court to show cause why an order should not be granted to mortgage for the sum of $8,500.00 and interest the following described real estate of said minors, to-wit: An undivided two-thirds interest in an undivided one-half of block 32, plat "C," Salt Lake City survey, in Salt Lake City and county, Utah; also an undivided two-thirds interest in lot 6, block 64, plat "A," Salt Lake City survey, in said city, county and state, has been set for hearing on the first day of April, A. D. 1905, at 10 o'clock a. m., at the county court house in the court room of said court in Salt Lake City, Salt Lake county, Utah.

Witness the clerk of said court with the seal thereto affixed (Seal.) this twenty-first day of March, A. D. 1905.

J. U. ELDREDGE, Jr., Clerk.

By W. H. FARNSWORTH, Deputy.

BRADLEY & PISCHEL,

Attorneys for said guardian.

Notice of the Annual Stockholders' Meeting of the Siegel Clothing Company.

NOTICE IS HEREBY GIVEN THAT the annual stockholders' meeting of the Siegel Clothing company, a corporation of the state of Utah, will be held at the office of said corporation, at No. 65 South Main street, Salt Lake City, Utah, on Monday, April 10th, 1905, at 10 o'clock in the forenoon of said day, for the purpose of electing the officers of said corporation and the transaction of such other business as may lawfully come before said meeting.

SOL SIEGEL, Prest.

JOSEPH H. SIEGEL,

Assistant Secretary of the said Siegel Clothing Company.

Special Stockholders' Meeting.

NOTICE IS HEREBY GIVEN THAT a special meeting of the stockholders of the West Mountain Gold & Copper company will be held at the law offices of Dey & Stevens, in the Auerbach block, 152 Main street, in Salt Lake City, Utah, on the 25th day of April, 1905, at 1 o'clock p. m., for the purpose of confirming or rejecting an option given to James A. Hogle for the purchase of all the property of the company, and for the further purpose of authorizing a sale of all the property of the company to James A. Hogle for a price and upon terms to be agreed upon at such meeting. And for such other business as may lawfully come before the meeting.

Dated March 23, 1905.

AUGUST LÆNKE, President.

W. E. JERMAINE, Secretary.

Notice to Stockholders.

THE ANNUAL MEETING OF THE stockholders of the Steel Consolidated Mining company will be held at the office of the company, No. 432 Atlas block, Salt Lake City, Utah, on Thursday, April 13, 1905, at 11 o'clock a. m., for the election of officers and directors to serve for the ensuing year, and for such other business as may legally come before the meeting.

The stock books of the company will close on Saturday, April 8, 1905, and reopen immediately after adjournment of said meeting.

H. G. M'MILLAN, President.

W. H. FARNSWORTH, Secy.

Salt Lake City, Utah, March 25, 1905.

ANNUAL MEETING OF STOCKHOLDERS.—Notice is hereby given that the annual meeting of the stockholders of the Central Pacific Railway company will be held on Tuesday, April 4, 1905, at 11 o'clock a. m., at the office of said company, 125 South Main street (over Wells, Fargo & Co.'s bank), Salt Lake City, Utah, for the purpose of electing a board of nine directors for the ensuing year and to transact such other business as may legally come before said meeting.

J. L. WILLCUTT, Secretary.

Assessment No. 12.

WABASH MINING COMPANY, PRINCIPAL place of business, Salt Lake City, Utah. Notice is hereby given that at a meeting of the board of directors held on the 24th day of February, 1905, an assessment of five cents (5c) per share was levied on the capital stock of the corporation, payable on or before the 27th day of March, 1905, to W. Mont. Ferry, secretary, at room 521 Atlas block, West Second South street, Salt Lake City, Utah. Any stock upon which this assessment may remain unpaid on the 27th day of March, 1905, will be delinquent and advertised for sale at public auction, and unless payment is made before, will be sold on the 17th day of April, 1905, to pay the delinquent assessment, together with the cost of advertising and expense of sale.

W. MONT FERRY, Secretary.

Location of office, No. 521 Atlas block, Salt Lake City, Utah.

REPORT MADE TO THE SECRETARY OF STATE OF THE STATE OF UTAH OF THE CONDITION OF

The Walker Brothers, Bankers,

Located at Salt Lake City, in the county of Salt Lake, state of Utah, at the close of business on the 14th day of March, 1905:

RESOURCES.

Loans, discounts and overdrafts	$ 840,036 93
Bonds, stocks, certificates, etc.	331,081 45
Furniture and fixtures	11,000 00
Real estate	35,000 00
Railroad first mortgage bonds	200,000 00
Due from national banks	243,356 52
Due from state banks and bankers	96,439 68
Cash on hand	165,090 77
Current expenses and taxes paid	7,501 50
Total	$1,835,486 83

LIABILITIES.

Capital stock paid in	$ 200,000 00
Surplus fund	50,000 00
Undivided profits	11,528 77
Due to national banks	46,968 28
Due to state banks and bankers	55,937 59
Dividends unpaid	120 00
Individual deposits	1,454,111 50
Certified checks	729 00
Cashier's checks	16,091 59
Total	$1,835,486 83

State of Utah, County of Salt Lake, ss.

L. H. Farnsworth, being first duly sworn according to law, deposes and says that he is cashier of the above-named bank; that the above and foregoing report contains a full, true and correct statement of the condition of the said bank at the close of business on the 14th day of March, 1905.

L. H. FARNSWORTH.

Subscribed and sworn to before me this 24th day of March, 1905.

W. E. LAKE, Notary Public.

State of Utah, Office of the Secretary of State:

I, C. S. Tingey, secretary of the state of Utah, do hereby certify that the foregoing is a full true and correct copy of the statement of the above named company, now on file in my office, this 24th day of March, 1905.

C. S. TINGEY, Secretary of State.