GREAT CHANGES COMING IN CHINA

American Industries Will Find a Fertile Field After the War.

EUROPEANS NOW LEADING

JOSEPH OPPENHEIM TELLS OF THE PECULIAR CONDITIONS.

Joseph Oppenheim, the Hongkong representative of the Holland-China Trading company, spent yesterday in the city, investigating local trade conditions. He left last evening for the east, whence he will report to the head office of his company in Holland.

Mr. Oppenheim has been identified with the China trade for the past six years, during which time he has made his central headquarters in Hongkong, making excursions now and then to Canton and Shanghai and interior towns. He says that, if the war is continued for another year, the Japanese will prove the victors because of the tremendous influence they at present wield in the financial marts of the world. The credit of Japan today is far ahead of that of Russia, even with the latter's prestige in France. He believes the ultimate success of the Japanese will come from their solidarity of purpose, the one and only object of the mikado's men—to preserve the solidity of their empire.

It is a remarkable fact that, in view of the lesson taught to China during the Chinese-Japanese war, the people of that country, according to Mr. Oppenheim, have shown something more than passive friendship to Russia, and that this feeling has extended to the European residents in Hongkong and other commercial ports is manifest by the number of failures in business which have been announced during the past twelve months.

Thought Russia Would Win.

The majority of the European trading houses entertained the idea at the beginning of the war that Russia, with what was then termed her "unlimited capital" and her large standing army, with an immense reserve to draw upon, would soon end the disturbance and that Japan would have to take a back seat among the nations of the world. Following out this line of reasoning, the majority of the European representatives in Hongkong, Shanghai, Canton and other large commercial centers, did everything in their power to further the success of the Russian arms.

It was not long, however, until the business element discovered that the Japs were no ordinary foes, but the discovery came too late, and many of the representative firms in the commercial centers had to withdraw. Mr. Oppenheim says that the American houses have not grasped the situation, and that because of the conservatism displayed by them they have lost a great bulk of trade. The particular weakness of the Americans, he says, is that they do not seem to understand just what the people of China need.

"It is a peculiar country and a peculiar people," said Mr. Oppenheim, "and they want things done in just their way. Take, for instance, cotton goods. The American mill men insist on sending in their latest prints. The Chinese will not accept them unless they are made from a model designed by themselves. They will make a design of a particular print, and they insist that the delivered goods must be in accordance with that design. The Europeans have been wise enough to grasp that fact and they have steadily catered to that trade.

"Take American watches, for instance. They are as good as any made in the world, but the makers insist on sending in one or two movements and disregard the fact that the European manufacturers are exporting movements constructed in accordance with the ideas of the natives.

"The one thing in which the American has anything like a supremacy is in the matter of railroads. There he is really the whole thing. He not only knows how to plat a road, but he knows how to build it and to supply the necessary equipment. For the time being the advancement of railroad building in China might be said to be at a standstill, but as soon as this war is over the American will be much in evidence through Manchuria and the furthermost parts of the country. Manchuria, to my way of thinking, will soon be free from Russian domination. As soon as that happens, and China has recovered from the present trouble, you will see one of the greatest industrial movements through the Celestial kingdom that the world has ever witnessed.

Impressed by Salt Lake.

"This is my first trip to America, but I have been greatly surprised, and I may say pleased, by what I have witnessed in the Pacific coast cities. They are just what I had been told. The same is true concerning Salt Lake. I had wrong impressions of this city, and I am glad to say that since I arrived here I have found that my information is faulty. Salt Lake is really a beautiful city, and if there were only a few manufacturing establishments here its population would increase at a marvelous rate. From here I shall go to Denver, thence to Kansas City, St. Louis, Chicago, Cleveland, Pittsburg, Buffalo, Philadelphia, Baltimore and New York. In each of those cities I intend to make a study of the economic conditions and the development of the manufacturing plants. I intend also to go to Fall River and the other manufacturing towns in Rhode Island and Massachusetts where cotton prints are made. I want to tell the manufacturers back there something about the real needs of the Chinese. After that I shall go to Holland and report to the home office of my company."

MILITARY WEDDING IN THE CHAPEL AT FORT DOUGLAS

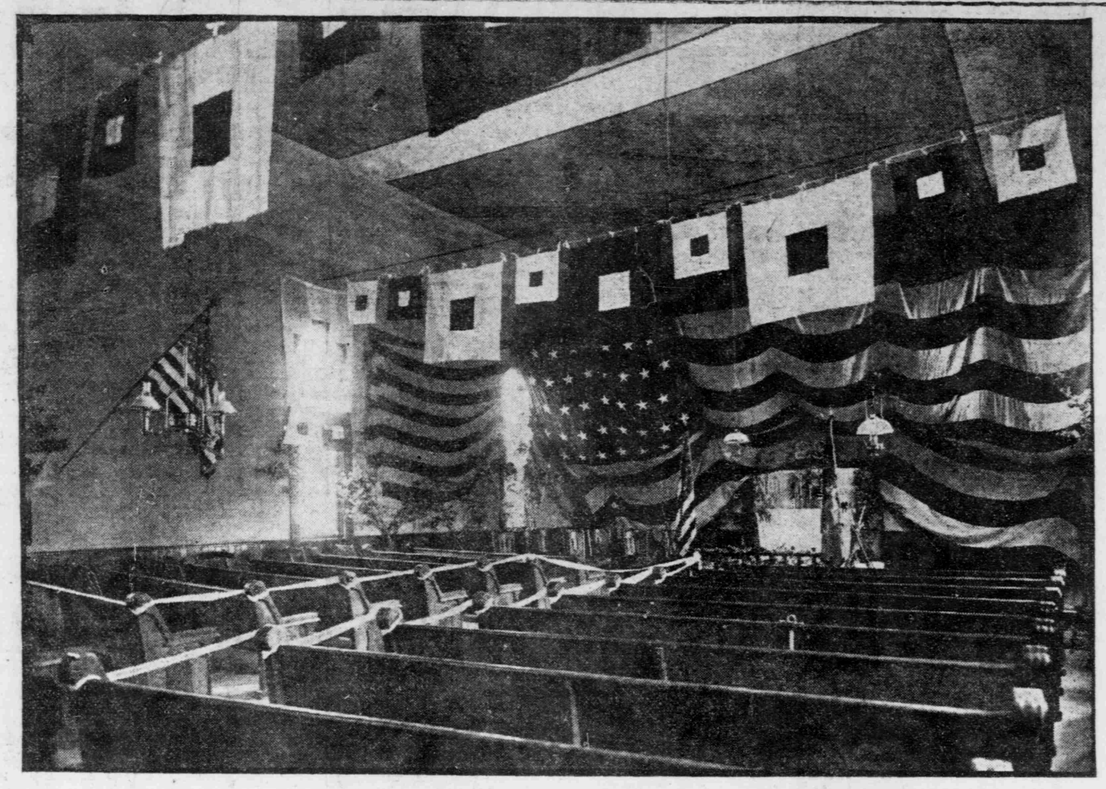

—Photo by Harry Shipler.

The post chapel at Fort Douglas, built in the early days of the garrison, was the scene last evening of an elaborate military wedding when Miss Margaret Gray Lane became the bride of Lieutenant Edwin Oliver Saunders of the Twenty-ninth infantry. The full Episcopal service was read by Bishop F. S. Spalding, the bride being given away by her brother-in-law, Lieutenant A. G. Goodwyn of the same regiment.

As the hour of 9 approached company L, the groom's company, marched in and taking a stand on the left of the altar awaited the groom. As the first strains of the bridal chorus sounded and the bridal party entered the church the two ranking sergeants lifted the immense flag covering the end of the church and the groom accompanied by his best man, Lieutenant E. R. Beebe, stepped forward to the chancel rail. As the music sounded forth the two ushers, Lieutenant S. M. Parker and Lieutenant John B. Barnes, marched up the aisle leading the procession. These were followed by the two small flower girls, Miss Jane Wells and Miss Frances Morrow. Following these came the two bridesmaids, each walking alone and several feet apart, Miss Elizabeth Cosgriff and Miss Fannie Jamerson. Mrs. John B. Barnes came next and immediately preceding the bride came Mrs. Frank D. Ely, the matron of honor. The bride came up the aisle leaning on the arm of Lieutenant Goodwyn. As the clergyman read the service low music was played and at its close the Mendelssohn wedding march sounded forth joyously as the bridal party left the church.

Passing out first came the little flower girls and the order following the bride and groom was Lieutenant Goodwyn and Miss Ely, Lieutenant Beebe and Miss Cosgriff, Lieutenant Parker and Miss Jamerson, and Lieutenant and Mrs. Barnes.

The chapel was transformed into a bower of blossoms and national colors for the occasion. An immense flag hung over the end completely covering the wall. Flags hung on every side and strings of signal flags hung across the entire space. The altar covered with pure white was decorated with Easter lillies and lighted with many candles. At either side was raised the regimental and national colors and at the chancel rail where the bride and groom knelt to receive the benediction two cushions of pure white satin were laid. Blossoms in great profusion covered the walls above the flags and stood in all the corners.

The colors of pink and white were carried out in the gowns of the bridal party. The bride was dressed in an imported gown of cream duchesse satin with trimmings of old lace and a yoke of the same. Elbow sleeves were completed with long gloves and a long veil of tulle was held in place with a cluster of lillies of the valley. She carried a shower of Easter lillies. Mrs. Ely and Miss Cosgriff were dressed in pink, while Mrs. Barnes and Miss Jamerson wore white. All the attendants carried pink carnations except the little flower girls, who wore great showers of pink roses. Mr. and Mrs. Saunders will be at home shortly at No. 1, Fort Douglas.

SHE GIVES NATURE SOME POINTERS ON THE COLOR OF CARNATIONS

Salt Lake is following close on the heels of California in its effort to grow something which will be unique and distinctive in flowers, and although California has been heretofore the only place able to produce tinted flowers by chemicals, Salt Lake has now accomplished the same feat. The marvel is a pale green carnation, perfect in every respect, and having all the fragrance of the flower in its original state.

The product is the work of Miss Paulie Umer, who enjoys the distinction of being the only woman florist in the city. Miss Umer has studied the methods employed by others to produce rare effects in flowers by means of chemicals, and she put the first product on the market for St. Patrick's day. The flowers sold well at that time, but they seem to remain unnoticed except for novelties. Yet the flower is really wonderful for its beauty alone. The white of the original petal is streaked in wavy lines and each joint in the stalk is marked in some degree by the chemical taken from the earth. Only plants known to be bearing white flowers have so far been used to experiment with, but Miss Umer hopes sometime to try her secret process on flowers of other shades and of other varieties.

OGDEN NEWS

Office, 2484 Washington Ave.

Ogden, Friday, April 27.

VERDICT AGAINST MOSS

Jury Finds Him Guilty of Involuntary Manslaughter For Killing of William Stone.

At 9:30 last night, after being out about three hours and a half, the jury in the case of the state against Harry Moss, charged with manslaughter for the killing of William E. Stone, brought in a verdict, finding the defendant guilty of involuntary manslaughter. The punishment for this offense cannot exceed imprisonment for more than a year in the county jail.

The killing of Stone occurred June 10, 1904. Moss was detained in jail for four months and since that time he has been out on bail.

The evidence in the case had one rather unusual feature yesterday in that the judge from the bench was called as a witness to testify in behalf of the defendant. He was called by Attorney Henderson and asked concerning the appearance of Moss at the preliminary hearing, Judge Howell was at that time the municipal judge and as such presided at the arraignment, the preliminary hearing and was also the acting coroner inquiring into the cause of the death of Stone.

The judge testified that Moss had blackened eyes and a bruised face.

Going After Saloon.

A number of boys were before Judge A. B. Patton of the Juvenile court yesterday and it appearing from the statement of some of them that the boys had secured beer at the Little Queen saloon, Judge Patton announced that he would investigate and if he found that the boys had really been furnished liquor from that or any other place, he would prosecute the parties furnishing the liquor with all his energy and with all the resources of his office.

Divorce Decree Modified.

The decree in the divorce case of Mrs. Lena Goddard against Howard Goddard has been modified, the mother having entire custody of the little one and the father being permitted to visit the child at all reasonable times. On the other hand the father is released from the payment of the $25 per month for the support of the child. The original decree provided that the mother could take the child out of the state only under certain restrictions and for a limited time only. Since the signing of the previous decree the mother has removed to California and has remarried.

School Work Exhibit.

The preliminary exhibition of work done in the Ogden public schools prior to selecting samples of work to be sent to the Portland exposition was opened last night in the Carnegie library building. The Madison and Grant schools being the largest schools of the city, naturally have excellent and attractive displays, but each school is represented. The Madison school orchestra last night assisted in entertaining the visitors. The exhibit will remain for inspection tonight and tomorrow night and tomorrow afternoon.

Will Operate Vernal Business.

The Leslie Ashton Hardware company was organized yesterday and incorporation papers filed with the Weber county clerk. The concern is organized to take over and operate the business of the George A. Lowe company at Vernal, Utah. The capital stock of the corporation is $8,400 divided into eighty-four shares of the par value of $100 each. The officers are: Leslie Ashton, president; George Gray, secretary; J. R. Cooper, vice president; W. Alby, treasurer, and these four with Mrs. Anna M. Lowe form the board of directors.

Burglars Get Diamond.

A burglary was reported to the police last night by Mrs. Gray, who resides at 631 Twenty-second street. She said that during the absence of herself and family someone had forced an entrance to her home and had secured a diamond ring, together with several other articles of value.

Ogden Briefs.

George A. Seaman was in Ogden yesterday from Abraham in Millard county. He returned to Salt Lake last night.

Marriage licenses were yesterday issued to Sidney R. Jenkins, aged 21, and Miss Annie Peterson, aged 21, both of Ogden.

Benjamin Morkenson, Harry Rosenbuth and George Graft, who were with the Woodmen of the World decree team in Los Angeles, returned yesterday.

The funeral services over the remains of the late Mrs. David Pugh will be held today at 2 o'clock at the residence of her son, Dan Pugh, 570 Twenty-eighth street.

The advance sale of seats for the celebrated Innes band concert at the Grand Opera house tonight has been large, and it is expected there will be a house filled to its seating capacity.

Judge Murphy yesterday sentenced J. W. Wright, the supposed sure-thing game expert, to serve ninety days breaking rock for the city, but suspended sentence while Wright got out of town. The sentence was made on the charge of vagrancy.

Mrs. Kate Bridgwell Anderson, who has been in Ogden for the past few days, a guest of Mrs. William Howell, has taken the preliminary steps to organize a society of the Daughters of the Confederacy in this city. Mrs. Anderson is secretary of the Salt Lake society.

Word has been received of the death at Downieville, Cal., of I. C. Hoover, formerly of Ogden. The deceased was born in Edinburg, Pa., and early migrated to California. From 1856 to 1881 he resided on the coast. After the Civil war he moved to Ogden, where he stayed for fifteen years. He was a well known G. A. R. man.

The popular place on Saturday night is Saltair.

BLOOD TURNS INTO WATER

Child Actress Reported to be Ill With Disease Likely to Prove Fatal.

San Francisco, April 27.—Ollie Cooper, the child actress who has been with Florence Roberts the past three seasons, is seriously ill in Salt Lake, where Miss Roberts left her during the appearance of the Roberts company in that city two months ago.

The girl's family in this city received word a few days ago that the physicians in attendance on her in Salt Lake declared that her blood was turning to water and that the malady was likely to prove fatal.

Inquiries at the Salt Lake hospitals and among theatrical people failed to elicit any information as to the presence of little Miss Cooper in this city. No one could be found who remembered anything concerning her except that she belonged to Miss Roberts' company.

If you want to dance, go to Saltair Saturday night.

STATE SANITARIUM.

Springfield, Ill., April 27.—The Illinois house of representatives today passed a bill establishing a state sanitarium for the treatment of persons afflicted with tuberculosis and appropriating $50,000 for the purpose.

MOROCCAN QUESTION ONCE MORE CAUSING ANXIETY TO THE FRENCH

Paris, April 27.—The Moroccan question is exciting renewed anxiety despite the fact that Premier Rouvier dined with Prince von Radolin, the German ambassador to France, at the German embassy last night and other external appearances of improvement.

The unfavorable turn is due rather to the threatening tone of some of the newspapers which are considered to reflect official sentiment. This is particularly true of an article in the Matin in which it is said:

"No matter what his power may be the German emperor must renounce the hope of inflicting a check upon us, even to our self-respect. France is no longer isolated as in 1870. The isolation is now on the side of Germany."

The newspapers opposing the government circulated a false report that the foregoing was officially inspired and even asserted that it was a note from Foreign Minister Delcasse. Until it was denied the report caused much excitement in which the bourse participated.

Later the foreign office and M. Rouvier positively denied the official character of the publication, saying that no communication had been made to the paper directly or indirectly by any member of the government. Further, the reassuring statement was made that M. Rouvier's visit to Prince von Radolin had favorably influenced the Moroccan question.

President Loubet's dinner to King Edward at the Elysee palace Sunday promises to be another notable demonstration of Anglo-French cordiality in connection with the Moroccan question. Ambassador Porter will be among the guests, who will include the ambassadors of all the powers having interests direct or indirect with Morocco.

The announcement from Tangier that the British minister, G. A. Lowther, will head a British mission to Fez is also a source of much satisfaction here, as it is regarded as offsetting the demonstrative German mission to Fez and as further assuring Anglo-French co-operation in the Moroccan situation.

WEDDING DAY NEAR.

Crown Prince of Germany to be Married June 6.

Berlin, April 27.—No invitations to the wedding of Crown Prince Frederick William to Duchess Cecilia of Mecklenburg-Schwerin, June 3, will be issued to European governments, although some private invitations have already been sent to individual princes and princesses here and there, such as Prince Albert of Flanders and his wife, Princess Elizabeth of Bavaria, and Crown Prince Frederick of Denmark, but other members of royal families not thus favored may come or delegate princes to represent them as they like. Emperor William wanted the Prince of Wales to come, but as the king of Spain will be in England at the time the Duke of Connaught will probably come instead.

The municipality of Berlin has decided to spend about $33,600 in decorating the streets through which the crown prince and his bride will enter the city. Several hundreds of young women dressed in white and bearing boquets of roses will meet the latter inside the Brandenburg gate.

REDMOND VISITS THE POPE.

Rome, April 27.—The pope today received John Redmond, the Irish leader. The pontiff inquired keenly into the religious, political and industrial development of Ireland and expressed complete sympathy with the Irish national party which he termed the defender of the Catholic religion in Ireland "because," he added, "that is the national religion of Ireland and it is the national party."

STRONG DENIAL MADE

Acting Secretary of State Loomis Replies to Some Ugly Charges.

Washington, April 21.—Absolute denial of certain charges affecting his official integrity while minister at Caracas was made by Mr. Loomis, acting secretary of state, in a statement given out by him tonight in which he says:

"In view of certain charges affecting my official character published in the New York Herald April 25, and again referred to in that paper, issue of April 27, and otherwise widely circulated, I think it proper to make the following statement:

"Those charges were, in substance: First, that while acting in my official capacity as United States minister to Venezuela I obtained considerable pecuniary benefit from the New York & Bermudese Asphalt company, and that a check showing the payment of $10,000 to me by that company is now in possession of President Castro.

"This charge is an absolute falsehood.

"The second charge made is that while minister to Venezuela I purchased a claim of 20,000 bolivars (or $4,000), against the Venezuelan government and then used my influence as minister to collect the full amount from the government. I never purchased or owned or had any interest in any claim against the Venezuelan government.

"The third charge is that I agreed with Mr. Meyers to use my influence to adjust an obligation to the amount of $10,000,000 for a consideration of one-seventh of that sum, or nominally $1,400,000. The charge is absolutely false."

OLD CAMP BURNED.

Butte, April 27.—A special from Bonita says all of the buildings on the west side of the main street at the old mining town of Quigley, on Rock creek, were burned today. There were several stores, homes and saloon buildings among those burned, nearly all of which have been vacant since the mining camp closed down some years ago.

The origin of the fire is unknown. The old town is a favorite stopping place for fishing parties during the summer months, from Butte and other points. Favorable wind and hard work by residents and a party of mining men from Butte saved the east side.

CHANGE FOR BOWEN.

Washington, April 27.—A change is contemplated in the near future in the ministers of Panama, Venezuela, Colombia and Chile, with the purpose of relieving the tension which now exists at the capitals of some of these countries. It is believed by a proper rearrangement of this kind and transfer of officials, the relations between the Washington government and the governments of some of the countries named can be made closer and the conduct of business be facilitated.

LOTTERY TICKETS SEIZED.

Mobile, Ala., April 27.—On information from federal officials at San Francisco, a package of lottery tickets of the Mexican state lottery, shipped to T. Jackson in this city, and also other printed lottery matter, were seized today in Jackson's office.

LOSS $300,000.

Milwaukee, Wis., April 27.—The Hansen Empire Fur Coat company, in East Water street, and the piano ware rooms of William Rohlfing & Sons, adjoining, were damaged $300,000 by fire today.

NO FEATURE IN THE RETAIL MARKET

The retail produce market yesterday was without feature either in the way of receipts or sales. The fresh veg table season is at its height, both Utah and California varieties selling side by side. On the choice between home grown products and those from the coast depend the cost. California radishes, for instance, retail at 5 cents per bunch. Utah radishes retail at five bunches for 10 cents.

Some rhubarb stalks of extraordinary size were seen in some stores yesterday. The retail price is about 2 cents per pound.

Those who have been watching the "R" months go by for the the purpose of telling just how much longer they could obtain fresh oysters have an easy task left them. Oysters will be in the local markets for about five days and then—good bye for half a year.

The demand for spring meats is slightly better since the going of feast weeks, etc.

SMITH CASE BEING HEARD.

New York, April 27.—A motion to dismiss and quash the indictment against J. Morgan Smith and his wife, accusing them of conspiracy in the Nan Patterson case, was made by their counsel today in the court of general sessions. The court adjourned the argument on the motion until tomorrow.

GARDNER DAILY STORE NEWS

Here we picture the season's most popular Sack Suit. "Coat's rather long" you'll say, But decidedly the fashion.

Better see one on to appreciate the dressy effect of the whole suit.

Comes in your favorite fabric, whether it is serge, worsted or any of the soft materials.

$10 to $35.

ONE PRICE.

J. P. GARDNER

136-138 MAIN ST.

THE QUALITY STORE.

The watch that will not keep correct time is either good for nothing or needs overhauling. Let us tell you which.

Phone 65 (either 'phone) for the correct time.

Leysons JEWELERS. 236 MAIN ST. SALT LAKE CITY

Any druggist can tell you of the good effects of

BROMO-LAX

THE COLD CURE WHICH CONTAINS NO QUININE. They all sell it. 25c a box.

BROMO CHEMICAL CO., CHICAGO.

THE PEOPLE ALL

In Chorus Cried, Give Us Newbro's Herpicide.

This word of late has been in everyone's mouth, and many are wondering what the word signifies, though no one has yet been found who will deny that NEWBRO'S HERPICIDE does the work. Well, for the information of thousands of people who like to know all about a good thing, we would say that HERPICIDE means a destroyer or killer of "Herpes." Now "Herpes" is the family name of a disease caused by various vegetable parasites. A similar microbe causes dandruff, itching scalp and falling hair; this is the microbe that NEWBRO'S HERPICIDE promptly destroys; after which the hair grows. Sold by leading druggists. Send 10c in stamps for sample to The Herpicide Co., Detroit, Mich.

THE OLD RELIABLE

SAVE MONEY ON YOUR ICE BILLS.

The Illinois Automatic beats the Ice Man. That's the reason we don't get any business from the Ice Man. Our Boxes and Refrigerators don't eat up enough Ice. See. Perfect Refrigeration at the Least Expense of Ice. Every one an Ornament, as well as a Utility. Ask your neighbor. Carried in all sizes. Galvanized, Enamelled, Tiled and Glass Lined.

KING HARDWARE & STOVE CO.

FONE 748. 168 MAIN ST.

ANDERSON INSURANCE AGENCY Established 1871.

HUGH ANDERSON, President. C. WARNOCK, Secretary.

168 South Main St., Salt Lake City. P. O. Box 977. Telephone 195.

Fire, Life and Accident INSURANCE

Aetna, of Hartford	$14,949,520
Fireman's Fund, of California	5,202,587
Alliance, of England	52,686,133
Northern, of England	30,729,495
Franklin Fire, of Philadelphia	3,098,372

ON LIFE'S THRESHOLD

Talks to Young People on Character and Conduct

CHARLES WAGNER

Author of 'The Simple Life.'

Where Do We Come From? Who Are We? What Are We to Do? Where Are We Going?

These themes embracing the whole scope of life are dealt with simply yet profoundly. "He has a singularly ingenuous manner in approaching the young people, and his language is as simple as his style is alluring." *Rochester Herald.*

Cloth, 12mo. Postpaid, $1.07; net $1.00.

MY APPEAL TO AMERICA

With an Introduction by Lyman D. Abbott, D.D.

In this little book is Dr. Wagner's first complete American address, in addition to which he tells how he came to write 'The Simple Life' and other of his best known books.

Paper boards. Postpaid 53 cents; net 50 cents.

McCLURE, PHILLIPS & COMPANY 44 East 23d St., New York.

EVERYTHING REQUIRED IN A BAR

RIEGER & LINDLEY

"THE WHISKEY MERCHANTS"

SALT LAKE CITY.

California Excursion

Via Southern Pacific

May 2, 3, 4, 10, 11, 12, 13, 14

$31.50

SAN FRANCISCO AND RETURN.

Los Angeles and Return, direct or diverse route	$41.00
San Francisco and Return, one way, via Portland	$44.00
Los Angeles and Return, one way, via Portland	$52.00

Ninety Day Limit. Stopovers.

For Further Particulars Call on or Address

D. R. GRAY, General Agent

201 Main Street, Salt Lake.

Electric-Lighted Trains

...DAILY...

between Salt Lake City and the East

No change of cars

UNION PACIFIC OVERLAND ROUTE

"THE OVERLAND ROUTE"

ALL THE WAY.

Compartment Observation Cars, Electric-Lighted.
Buffet, Smoking, and Library Cars, Electric-Lighted.
Pullman Palace Sleeping Cars, Electric-Lighted.
Superb Dining Cars, Electric-Lighted.

Be sure your Ticket reads over the UNION PACIFIC

Full information furnished on application to

City Ticket Office 201 Main Street.

DR. A. J. SHORES.

WE TREAT AND CURE

CATARRH and all curable Chronic diseases of the Eye, Ears, Nose, Throat, Lungs, Stomach, Kidneys, Liver, Bladder and Bowels, Heart Disease, Fits, Chorea, Rheumatism, Piles, Rupture, Lost Manhood, Varicocele, Gonorrhea, Syphilis, Prostatic Troubles, and all Chronic, Nervous and Private Diseases of Men, Women and Children.

Home Treatment Cures. Write for free symptom list if you cannot call. Consultation Free.

DR. G. W. SHORES.

Weak Men

If you suffer from any of the weaknesses or diseases caused by ignorance, excess or contagion YOU ARE THE VERY PERSON WE WANT TO TALK TO.

We have proven our skill in curing CHRONIC diseases by publishing many voluntary testimonials from home people, giving names, pictures and addresses.

WE CAN'T PUBLISH OUR CURES IN PRIVATE DISEASES

Because it would betray confidence. Hence, we have to prove our skill in this class of troubles in another way. This is our plan:

Pay When Cured

We cure you first and then ask a REASONABLE FEE when you are cured. You can depend upon our word, thousands of patients have indorsed us. NOW WE WANT TO CURE YOU with the distinct understanding that we will not demand a FEE until we cure you. This applies to Lost Manhood, Seminal Weakness, Spermatorrhoea, Gonorrhoea, Syphilis, Varicocele, Diseases of the Prostate Gland, Unnatural Losses, Contracted Disorders, Stricture, etc., Contagious Blood Poison, and all WEAKNESSES of men.

OFFICE HOURS: 9 a. m. to 5 p. m.; Evenings 7 to 8; Sundays and holidays, 10 a. m. to 12.

DRS. SHORES & SHORES, Expert Specialists, 249 South Main Street, Salt Lake City, Utah.

HERALD WANT ADS BRING RESULTS