REDONDO BEACH, THE NEWPORT OF SOUTHERN CALIFORNIA, CATERS TO THE HOME SEEKER.

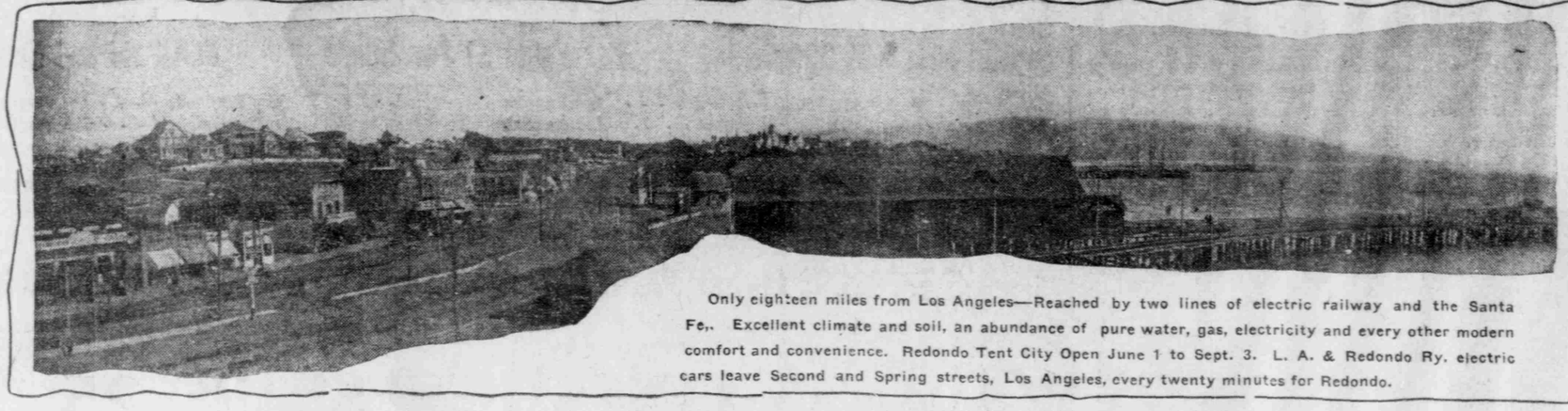

Only eighteen miles from Los Angeles—Reached by two lines of electric railway and the Santa Fe,. Excellent climate and soil, an abundance of pure water, gas, electricity and every other modern comfort and convenience. Redondo Tent City Open June 1 to Sept. 3. L. A. & Redondo Ry. electric cars leave Second and Spring streets, Los Angeles, every twenty minutes for Redondo.

STATE NEWS.

NECK BROKEN, BOY RAN ON

Fourteen-Year-Old Youth of Park City Meets Death Suddenly.

Park City, June 11.—This, morning at about 7:30 o'clock Finch Heal lost his life. The boy was a little over 14 years of age and was driving a team belonging to his mother, who owns a dairy below town. The boy was in a wagon and was coming down rant street. He had just reached the intersection of Fourth street when he struck one of the horses he was driving with a whip. The horse jumped suddenly, and the boy was thrown out of the wagon and struck upon his head. Immediately the boy got up and started to run after his team. He ran about fifty feet and fell to the ground where he lay dead. Officer Robinson was on the corner and saw the accident. He ran at once to the prostrate boy and found that his neck was broken. The strange part of it was that the boy should have been able to move after the accident, as the wheel passed over his head. Men carried the body to the home of Mrs. H. Woodbury. The accident is especially sad, as only about a year ago the boy's father died, and the mother, with the help of the boy and an older brother, has been conducting the business. The body was finally taken to the home, where it was prepared for burial. Funeral announcements have not yet been made.

William Hilstrom, a boy about 14 years of age, while engaged in distributing Heralds, was bitten on the arm by a dog owned by William Westfield. The dog is growing old and has lately exhibited signs of viciousness which render him a dangerous animal to have around.

The usual services were held in the various churches today and, owing to the fine weather, large congregations were present.

Messrs. Anderson and Prince have been in town for several days examining the Wasatch property for eastern capital.

Quite a large crowd came up from Salt Lake this morning on the excursion to witness the ball game between Park City and the Railway team.

W. F. Sherman of the Daly-West returned from Salt Lake this morning.

MURRAY HAPPENINGS.

Murray, June 10.—Mrs. M. A. Willumsen will leave for a visit to Portland, Ore., Sunday, June 11.

Charles Durand has gone to Portland After a visit at the exposition there he will go to California.

A baby girl was born to Mr. and Mrs. John Arnold, Monday, June 5.

A baby boy made its appearance at the home of Mr. and Mrs. L. E. Lauritzen last Monday.

Reuben Hoover has been indisposed with rheumatism during the week.

Mr. and Mrs. E. Heidergath will leave for a visit to Indianapolis and afterwards to Denver, where they will remain with relatives for about a month.

Ernest Stewart and family have moved to Mill Creek.

E. W. Madsen has been chosen manager of the Murray baseball association in place of Orum Miller, who has resigned that position.

The All Hallows band was in Murray last Thursday and entertained the public by playing lively airs on State street. It was payday at the smelters, and the crowds enjoyed themselves in gathing around the band wagon. An elaborate supper at the Murray hotel concluded the outing of the boys. Father Guinan of the college was the instigator of the affair.

The county commissioners are laying a pipe line between Murray and Sandy for the purpose of supplying the sprinkling wagons with the necessary water.

The spirit of road improvement is manifested in Murray to a marked extent. The southern end of State street is the objective point of the present activity in that line.

Mrs. James Henry Gilbert has been confined to her room for a number of weeks. Her condition is reported to be serious.

Mrs. Sarah Gill of Wilford ward died last Tuesday from the effects of papalysis, at the age of 68. The deceased leaves a husband, Robert Gill, and a number of children. The funeral took place from the Wilford ward house Thursday, June 8.

Mrs. Nettie Fame of South Cottonwood died Wednesday morning from the effects of throat disease. She underwent two operations and suffered from the effects for nearly fifteen months. She leaves a husband and three children of tender age. The funeral took place from the South Cottonwood ward house, Thursday afternoon and was largely attended by all classes of people.

The Taylorsville district schools held their exercises last Monday, at which Judge W. H. King addressed the graduates.

The Phoenix saloon, on the corner of State and Seventeenth South streets, was set on fire Wednesday morning about 4 o'clock. The night watchman found the room adjoining the saloon on fire and filled with smoke. The flames were soon extinguished by means of chemicals placed by the city at certain points on State street. Nothing has developed so far regarding the origin of the fire.

The annexation of the Twenty-fourth district has not been accomplished as yet for the reason that a few technical points have to be considered and adjusted. It is expected that the matter will be definitely settled at the next council meeting.

Mrs. Esther Scott was happily surprised last Tuesday by a number of ladies belonging to the Foresters' lodge, of which Mrs. Scott is also a member. The occasion was the anniversary of Mrs. Scott's birthday and an enjoyable time was passed. About fifty persons participated in the gathering.

The Business Man's New York Train.

"The Pennsylvania Special." Eighteen-Hour-Chicago-New York Train, which begins running on Sunday next, June 11th, will be emphatically the business man's train. Full business day in Chicago before starting at 2:45 p. m.—arriving in New York at 9:45 next morning, after a la carte breakfast in dining car. Full business day in New York, starting on return trip at 3:55 p. m., on the Pennsylvania Special, reaching Chicago the next morning at 8:55.

So can the New Yorker have a business day in Chicago and return to New York the same evening. By the Pennsylvania Special he leaves New York at 3:55 p. m., arrives Chicago 8:55 next morning. Leaves Chicago same day at 2:45 p. m. and reaches New York next morning at 9:45 o'clock.

For full information address George T. Hull, 819 Sixteenth street, Denver, Colo.

DEATH OF J. C. FROST.

Well Known in Sanpete County and Identified With Its History.

Ephraim, June 10.—J. C. Frost passed away, from an attack of chronic dyspepsia, at his home in this city just before 2 o'clock yesterday afternoon. He was in his sixty-sixth year and, aside from his ailment, bade fair live to a very old age. He was surrounded by

J. C. Frost.

most of the members of his family when the end came. Mr. Frost was well known in Sanpete county. He played an important part in the history of Ephraim. He was born in Denmark, Nov. 2, 1839. In 1862 his family emigrated to America, coming across the plains to Utah with ox teams. On his way to this country, on board the ship, he met the girl who afterward became his wife, who was his loyal partner in all his joys and sorrows for over forty years, and who now survives him. Mr. Frost was a member of the Mormon church from his early manhood, having joined that organization when he was 18 years of age. He went on two mission in his native land for his adopted church. Two wives and twelve children survive. They are: Mrs. C. J. Christensen, Mrs. John Greaves, Mrs. Fred Jorgensen, Mrs. George Tayler, jr., Miss Anna Frost, Bessie Frost, James Frost, Nels Frost and Edgar Frost, all of Ephraim; Mrs. Charles Erickson of Richfield; Mrs. Laura Redmond of Salt Lake City, and Orson Frost, of Cowley, Wyo. The funeral services will be held in the tabernacle at 2 o'clock Monday afternoon.

CELEBRATION PLANNED.

Provo Citizens Making Preparations For Fourth of July.

Provo, June 11.—Mayor Roylance has called a meeting of citizens in the court house for Thursday evening, June 15, at 8 o'clock, to consider the question of a Fourth of July celebration.

The month-old daughter of Professor and Mrs. J. C. Swendson died yesterday from whooping cough. The funeral took place this afternoon from the residence.

Mr. and Mrs. Ray Partridge have returned from Vernal, where Mr. Partridge has been teaching the past year. He will teach in the Brigham Young university next year.

Rev. H. J. Talbott, superintendent of the Utah Methodist mission, preached at the union services in the Baptist church this evening.

John K. Bullock, the Vernal merchant, is in Provo visiting relatives. Mr. Bullock states that Vernal is rapidly filling with strangers, who are coming to enter land in the Uintah reservation when it is thrown open.

MONROE HAPPENINGS.

Monroe, June 11.—Tomorrow the surveyors will begin the preliminary surveys for the waterworks system. It is quite possible that Elsinore will join Monroe in this improvement and pipe Monroe water over to Elsinore.

County Superintendent of Schools P. D. Jensen is contemplating moving his family from Monroe to Richfield.

Last evening the city council chose a committee to arrange for a Fourth of July celebration. The council also appropriated funds to defray the expenses.

Crops in the Monroe fields have never looked better. The beet fields are in first class condition. Nearly every child in town can now find employment. The first crop of lucerne is being cut. This season the lucerne is exceptionally fine.

F. B. Goold, acting for the Utah Sugar company, yesterday took an option on the Dave Fredericks farm, in Austin, where the sugar company proposes to build the new factory. This farm is about two and one-half miles north of Monroe and in Monroe precinct.

This time the sugar factory seems to be a sure go. The beet industry has taken a great start during the past two months. In consideration of the factory being built at Austin, the Monroe farmers have contracted for about 1,500 acres to be seeded next season.

Endeavorers Go to Baltimore From St. Louis Without Changing Cars

over Pennsylvania Lines. Excursion tickets sold July 2, 3 and 4, good on regular through trains with sleeping car service St. Louis to Baltimore, and on "The Christian Endeavor Special" leaving St. Louis 10 a. m. July 4, running solid through to Baltimore with sleeping cars, vestibule coaches and dining cars serving meals at 25 cents and upward. Complete information may be ascertained from George T. Hull, District Agent, Denver, Colo., or J. M. Chesbrough, General Passenger Agent, 809 Century Building, St. Louis.

A. Richter, Real Estate, 19 West 1st South street. Investment propositions in improved real estate. Main street and any other business street in the city, apartment houses, etc. Exclusive agencies. Will net from 7 to 15 per cent per annum.

ALL NOT HARMONIOUS.

Charges Are Made Against Officer of State Mental Hospital.

Provo, June 10.—In a Provo item in today's Herald, under the head, "Hospital Officers," it is stated that "two officers of the State Mental hospital were appointed," etc. It should read: "No officers were appointed," etc.

All is not peace, however, in the large family of officers and employes in the State Mental hospital now, any more than it has been in the past. After Governor Cutler left Thursday afternoon some complaints were made by employes against one of the officers before the remaining members of the board, Treasurer Christensen and Auditor Edwards, and the way they were received was not satisfactory to the complainants. They allege that the board did not treat the charges in a spirit of becoming solemnity, but rather appeared to consider them subjects of levity, and also that when the complaints were stated, the complainants were excused, while the officer complained of was permitted to make his answer and explanation, and it is probable this matter will be again brought to the attention of the board when Governor Cutler is present, or to his attention as president of the board.

This information has not been obtained direct from any of the complainants. No one connected with the institution talks for publication. They know as little of what takes place as a railroad man knows of a wreck on his road. This is stated in justice to the employes and should exonerate them from the suspicion of giving publicity to secrets.

Judge Booth will hold court in Heber Monday.

A report to the effect that Judge Thurman has sold his residence here to Judge Hatch of Heber and intends to move to Salt Lake is erroneous. Judge Hatch purchased a lot in this city some time ago and will probably build and move here, but Judge Thurman does not expect to move away.

A brother of George H. Wright has written to Sheriff Harmon from Medford, Minn., to ask if there is any truth in the report that Wright was arrested at Williamson, W. Va. He states that the family has believed Wright to be dead for years, basing the belief on the report in a newspaper that George H. Wright was killed in a battle in the Spanish-American war. The family has not heard from Wright for years. If the report that "George H. Wright" was killed, it is not likely to be the Wright in question, because it is not presumable he would enlist under his true name.

The lectures on English to be given by Professor Newton Scott of the University of Michigan before the Deseret summer institute here, to commence on the 8th of this month, have been postponed till the 23d, on account of Professor Scott not being able to come in time for the dates first arranged.

About sixty teachers have attended the county examination which has been conducted here by County Superintendent Eggertsen for the state board of education, concluding today.

COMMITTEES APPOINTED.

Captain Hugo Deprezin Selected for Marshal of the Day.

Eureka, June 9.—As already mentioned in The Herald, the general committee appointed by Mayor Stack last Wednesday night met the following night and appointed the following committees:

Finance—George W. Owens, S. J. Schneiter and Frank Higson.

Decorations — Mesdames Alexander Blight, Gus J. Henriod, E. Gillis and Heber Fields.

Sports—Joseph Wirthlin, Jere Driscoll, Frank Barrett, James and Grant Swisher, with power to appoint sub-committees.

Music and Dance—Joseph Phillips, Frank Garity and John Ivey.

Printing—B. N. C. Stott and Gus J. Henriod.

Goddess of Liberty—Oscar Forslund, George Sudbury, Hugh Heffernan, John T. Hayes and James Hutchison.

Car of State—Mesdames Frank McHatton, Frank Higson, E. Bowen, Pat Shea, Jere Driscoll, Frank Garity and Miss Eliza Bonner.

Next Tuesday evening these committees will meet with the general committee at the city hall. The great amount of work to be done will necessitate the members of these various committees doing their utmost to make the celebration a success.

Captain Hugh Deprezin has again been selected as marshal of the day, and a better choice could not have been made, as the perfect working of the two preceding Fourth of July parades was due to his good management.

The voting for the Goddess of Liberty promises, as usual, to be a spirited affair, as young ladies from Mammoth, Robinson and Silver City will enter the race. The contest will close on Saturday, July 1.

Dr. Taylor of Eureka, Dr. Addleman of Mammoth, Dr. Miner of Nephi, J. M. Taylor of Silver City and T. M. Matson of Diamond have been appointed by the county commissioners as the registers to serve under the state board of health as registers.

AMERICAN FORK SOCIETY.

American Fork, June 10.—J. H. Clinger of Provo was in town part of the week.

Miss Maria Christensen, who has been attending school in Salt Lake, is home to spend her vacation with her folks.

Misses Ella and Eliza Storrs went to Lake Shore Friday to attend the wedding reception of George F. Burch and Miss Madge Tibbetts.

Miss Jennie Chipman of Magrath, Canada, is here for a three months' visit.

Albert Shont, who has spent the past two years in California, returned home this week.

George A. Storrs of Provo and S. W. Bird of Mapleton were in town Wednesday.

City Treasurer Mrs. M. H. Bigler returned home Thursday from a ten days' visit with relatives in Nephi.

The event of the week was the marriage of Philemon M. Kelley and Miss Susie Groosebeck, which took place in the Logan temple on Wednesday. Mr. Kelley is very prominent here in society circles, and Miss Groosebeck, who hails from Logan, is also very well known, having taught school here a few years ago.

Miss Tessie Lambert of this place, who has been attend the University of Utah returned home Friday for the summer's vacation.

Miss Mamie Needham of Salt Lake City is visiting American Fork as the guest of Miss Lorena Hyde.

Dr. W. J. Holden and son, Harry W. Holden, of Cleveland, O., are here to spend the summer.

James Adamson of this place, who has has been attending the University of Utah came home Tuesday to spend the summer.

George Storrs of Provo and Nephi Shaw of Springville were American Fork visitors during the week, as the guests of Joseph H. Storrs.

Peter Chrystal and family spent the fore part of the week on Provo river doing the angling act.

Nathan Robinson and family, and Mrs. Sabina Allen and family, returned Sunday from a short stay on Provo river.

Alma Wilds returned home Friday from Ogden, where he has been attending the mute school.

Professor O. N. Kelley of the Beaver branch of the B. Y. U., is home for a short time.

Byron Kershaw of Salt Lake City, formerly of American Fork, is here for a short visit with his parents.

Andrew Adamson, jr., of Salt Lake City, formerly of this place, is visiting his parents here.

David Formiage of Cheyenne, Wyo., has moved here to make his home.

AMERICAN FORK NEWS.

American Fork, June 11.—The work of widening and dredging Jordan river below the large pumps is now under way. The work is being done under the direction of R. B. Gardner.

Mrs. Charles E. Earl of this place will shortly leave here for Portland, Ore., while there visiting the fair.

While Evan Coiledge was unloading limerock at the sugar factory a small piece struck him in the eye. It is feared that he will lose his eye.

At Bostonia, across the lake, there is but little doing as yet. A few men are at work repairing and remodeling some of the houses while awaiting the arrival of the blue prints. Then work will be pushed on the construction of a new hotel.

William Cavanaugh of San Francisco, Cal., formerly of this place, has purchased the large fruit farm of Chris Christensen, located between American Fork and Lehi. His family will shortly arrive here from the coast.

The transformer house of the Utah County Light & Power company, located between this place and Lehi, which was wrecked during a recent windstorm, has been rebuilt and is again in running order. The damages were between $150 and $200.

Leonard S. Harrington of this place, who has spent the past two years in Chicago on a Mormon mission, is expected home shortly.

Samuel Newton of this place, who was arrested Friday evening for cruel treatment to his 7-year-old step-son, is out on $25 bonds awaiting his hearing tomorrow. Newton recently served sixty days in the county jail for whipping his wife.

The Denver & Rio Grande Railway company has put in the electric bell alarm system at the crossing on the first road east and west of its depot here. The bells ring continuously while trains are in motion for thirteen feet on each side of the crossing. This improvement is very much appreciated by the people of American Fork, as these are two crossings at very dangerous points.

A petition has been presented to the city council asking for an appropriation of $600 to establish a band in American Fork. The matter will be definitely disposed of on Tuesday evening next, as will also the proposed fire limit ordinance, which was tabled a week ago.

A new son has arrived at the home of Professor James H. Walker, principal of the Pleasant Grove district school.

Mrs. William T. Brown and family of this place, who have spent the past year in Provo, have returned.

Lottie Durrant and Emma Anderson, teachers in the district school, have gone to Salt Lake City to attend summer school.

Mrs. Eliza Phelps of Salt Lake City is visiting American Fork as the guest of her daughter, Mrs. Oscar Moline.

William Bush of this place, who came here five weeks ago from the Telegraph mine with a crushed foot, will return to his work tomorrow.

Miss Rueda Paxman of Provo is visiting in American Fork as the guest of Miss Fern McCullough.

LOW RATE EXCURSIONS TO THE SEABOARD

Via New York City with privilege of stop-over on return trip.

The Lake Shore & Michigan Southern railway will sell round trip tickets from Chicago to Asbury Park and return on June 29, 30, July 1 and 2, at rate of $23.35, good returning not later than July 10, with privilege of extension until August 31, by deposit of ticket and payment of 50 cents.

Don't miss this opportunity of spending your vacation at the seaside. If you are particular as to comfort and service, we offer something a little superior to any other line. See that your ticket reads via the Lake Shore, the route of the "20th century limited." Send for itinerary to

A. C. BURROWS,
Traveling Passenger Agent, 202 Boston Bldg., Kansas City, Mo.

Notice.

Morgan Candy company. That's the place they have all the up-to-date drinks, fruited creams, sherbets, frozen dainties, etc. Everything in the confectionery line. Satisfaction guaranteed.

A. Richter, Real Estate, 19 West 1st South street, has the finest residences for sale in Salt Lake City. Modern up-to-date homes from $2,000 up. If you contemplate buying a home see him.

HONOR THEIR DEAD.

Woodmen and Maccabees Hold Memorial Services.

Memorial exercises were held yesterday afternoon at the cemeteries by the Woodmen of the World and the Knights of the Maccabees and Ladies of the Maccabees. The orders held separate services—each organization decorated the graves of its deceased members. Each order was represented in large numbers and at least 500 persons took part in the ceremonies at the cemeteries during the day.

The Maccabees had the graves of the dead members decorated with their banners, and held services over each grave. The Woodmen had a committee appointed to conduct the members of the order from one grave to the other and during the afternoon short services were held over all the departed members of the orders buried in Salt Lake.

The Woodmen of the World held services late in the afternoon at Utahna theatre; Angus McKellar acted as master of ceremonies. Rev. P. A. Simpkin gave an address, County Attorney P. P. Christensen talked on the benefits of the order and afterward a musical programme was rendered by the Woodmen of the World quartette. Jeremiah Cuffner sang the "Holy City," and John James rendered a couple of solos.

The Maccabees returned to their lodge rooms in I. O. O. F. building and held short ceremonies.

Improved Chicago and New York Passenger Service Over Pennsylvania Short Line.

On and after Sunday next, June 11, the Pennsylvania Short Line will run its New York trains from Chicago as follows:

"The New York Special," leaves 8 a. m., arrives New York 8:15 a. m. Time, 23 hours and 15 minutes. Extra fare, $5.00.

"The Keystone Express," leaves 10:05 a. m., arrives New York 3 p. m. Time, 28 hours. Differential fare train.

"The Manhattan Limited," leaves 11 a. m., arrives New York 12 o'clock noon. Time, 24 hours. Extra fare, $4.00.

"The Pennsylvania Special," leaves 2:45 p. m., arrives New York 9:45 a. m. Time, 18 hours. Extra fare, $10.00.

"The Atlantic Express," leaves 3:15 p. m., arrives New York 8:15 p. m. Time, 28 hours. No extra fare.

"The Pennsylvania Limited," leaves 5:30 p. m., arrives New York 5:30 p. m. Time, 23 hours. Extra fare, $5.00.

For full information address George T. Hull, 819 Seventeenth street, Denver, Colo.

REV. D. A. BROWN RETURNS.

Enthusiastic Over Growth of Baptist Faith in United States.

Rev. D. A. Brown, pastor of the First Baptist church, has returned after an absence of a month at the National Baptist convention in St. Louis. Rev. Mr. Brown comes back enthusiastic over the growth of the Baptist faith and full of confidence for its future in Utah and the West. At the convention the two executive bodies which had formerly existed, representing the north and the south, formally united.

According to the local pastor, the convention was the greatest meeting the Baptists held in sixty years. The western ministry was well represented on the programme and different committees. There are at present 5,000,000 Baptists in the country.

EXCURSIONS EAST

Via Oregon Short Line.

Salt Lake to Chicago and return..$44.50
Salt Lake to St. Louis and return. 39.50
Salt Lake to St. Paul or Minneapolis and return 41.90
Salt Lake to Omaha or Kansas City and return..... 32.00
Salt Lake to Denver and return.. 20.00

Correspondingly low rates to many other points.

Tickets on sale June 5, 10 and 12, good for return until Sept. 15. See agents for further particulars. City Ticket Office, 201 Main street.

Modern Plumbing.

At moderate prices. George G. Doyle & Co., 211 State street. 'Phone 162.

ST. CHARLES EVAPORATED CREAM

In selecting a food for Baby, **Don't Experiment.** Thousands of babies have been successfully reared on St. Charles Cream—which is a perfect substitute for Mothers milk. Children fed on St. Charles Cream are entirely free from infantile marasmus and kindred troubles. Ordinary sterilized milk will not do because it is impossible to sterilize fluid milk perfectly by crude methods without rendering the **indigestible** part of the milk **more indigestible.**

St. Charles Cream is cow's milk humanized. It is more than that. It is as good as the best cream or milk for any purpose. For many purposes, both in the nursery and in the kitchen, it is superior to every other kind. In using St. Charles Cream *you take no chances.*

Sold by Best Grocers Everywhere.

ST. CHARLES CONDENSING COMPANY, St. Charles, Illinois

Real Estate Bargains

FINE IMPROVED BUSINESS PROPERTY, two blocks from Main St., on Second South, at a bargain.

Also one piece a block and a half from the Temple, suitable for factory site.

Five lots in Desky's Subdivision. Two lots in Hunter's Subdivision, and one in Alta Place. All to be had cheap, property of non-residents who insist on selling at once.

TUTTLE BROS., Agents
149 MAIN ST.

DON'T BELIEVE

The man who tells you that we cannot issue a RELIABLE RATING BOOK. It will contain more names and be more accurate than any heretofore published in Utah.

AMERICAN MERCANTILE & REPORTING AGENCY,

W. BENJ. PUTNAM, Manager, top floor Atlas block.

Clayton Music Co.
Leading Music Dealers
109-11-13 So. Main St.
SALT LAKE CITY.

GODBE-PITTS
PRESCRIPTION
DRUGGISTS.
101 SOUTH MAIN STREET.

I WANT TO BUY YOUR MINING STOCKS

If they are worth the paper they are printed on, Bullfrog, Goldfield and Tonopah properties preferred. I can use them if you can't. Write full particulars. Principals only—no agents. Box 504, Los Angeles Postoffice.

The Young Mother

has to supply Strength and Nourishment for herself and baby. She can meet this increased demand by taking

ANHEUSER-BUSCH'S
Malt-Nutrine
TRADE MARK.

The ideal Tonic and Predigested Food. This excellent preparation supplies food for Mother and Baby. Aids convalescence and restores the system to sound health.

Sold by all druggists and grocers.

Prepared by
Anheuser-Busch Brewing Ass'n
St. Louis, U. S. A.

We are bound to please you if you will give us a chance, by trying a sample pound of McDonald's whipped cream chocolates. You will find them unexcelled in purity and palatable qualities. Get a sample pound at your dealer, it will bring you back far more.

J. G. McDonald Candy Co.
SALT LAKE CITY, UTAH.

YOUR MIND

Will grasp the importance of buying a thoroughly good piano, regardless of the first cost, if you will ask those who bought cheap pianos how they turned out. We can give you a choice at a reasonable price and make the terms easy if you do not care to pay all cash down. Carsensen & Anson Co. (Incorporated), Temple of Music, 74 Main street.

FINANCIAL.

ONCE MORE

Let us remind you that today is the time to open a savings account. You can bank with us by mail, no matter where you live. UTAH COMMERCIAL & SAVINGS BANK, 22-24 East First South St., Salt Lake City, Utah.

L. S. HILLS, President.
MOSES THATCHER, Vice President.
H. S. YOUNG, Cashier.
E. S. HILLS, Assistant Cashier.

U. S. DEPOSITORY.

Deseret National Bank
Salt Lake City, Utah.

CAPITAL - - - - - - - $500,000
SURPLUS - - - - - - - $250,000

Safety Deposit Boxes for Rent

McCORNICK & CO.
BANKERS.
SALT LAKE CITY, UTAH.

WALKER BROTHERS
BANKERS
(INCORPORATED)
Established 1859.
CAPITAL AND SURPLUS, $300,000.00.
Safe Deposit Boxes for Rent.
Travelers' Letters of Credit Issued.

THE STATE BANK OF UTAH,
Corner Main and South Temple Streets, Salt Lake City.

JOSEPH F. SMITH, President.
WILLIAM B. PRESTON, Vice President.
CHARLES S. BURTON, Cashier.
HENRY T. M'EWAN, Asst. Cashier.

GENERAL BANKING BUSINESS.

Accounts Solicited. Special attention to country trade. Correspondence invited.

NATIONAL BANK OF THE REPUBLIC
U. S. DEPOSITORY.
FRANK KNOX ..... President
JAMES A. MURRAY.....Vice President
W. F. ADAMS .....Cashier
CAPITAL PAID IN, $300,000.

A thoroughly modern savings department conducted in connection with this bank.

Deposit boxes for rent.

Established 1873.
J. E. COSGRIFF, President. H. P. CLARK, Cashier.
Open an Account With
COMMERCIAL NATIONAL BANK
An Exponent of Conservatism Combined with Enterprise.
A. H. PEABODY, Asst. Cashier.

THE DESERET SAVINGS BANK
DIRECTORS:
W. W. Riter, President.
Moses Thatcher, Vice President.
Elias A. Smith, Cashier.
L. S. Hills, John R. Barnes, John C. Cutler, David Eccles, A. W. Carlson, George Romney, John R. Winder, Reed Smoot, E. R. Eldredge, W. F. James.
Four per cent interest paid on savings deposits.