THE SALT LAKE HERALD

Published Every Day in the Year.

BY THE HERALD COMPANY.

Terms of Subscription.

DAILY AND SUNDAY—One month, 85 cents; three months, $2.50; one year, $10.00

SUNDAY—One year, $2.00.

SEMI-WEEKLY—(in advance), one year, $1.50; six months, 75 cents.

Eastern offices, W. J. Morton in charge—150 Nassau street, New York, 87 Washington street, Chicago.

Subscribers wishing address of paper changed must give former as well as present address.

All papers are continued until explicit order is received to discontinue. All arrearages must be paid in every case.

The Herald can be obtained at these places:

New York—Waldorf-Astoria; Imperial.
Boston—Young's Hotel.
Chicago — The Auditorium; Palmer House.
Kansas City—Coates' House.
Omaha—Millard Hotel; Globe News Co.; Megeath Stationery Co.
Denver — Brown Palace; Hamilton & Kendrick; Pratt Book Store.
San Francisco—Palace Hotel, and N. Wheatley, corner Market and Kearney streets.
Portland, Ore.—Portland Hotel.
Los Angeles—Oliver & Haines.
Minneapolis—West Hotel.
St. Louis—The Planters; The Southern.

BRITISH POLITICS.

The downfall of the conservative ministry and the retirement of the Balfour government marks the end of a remarkable regime in British affairs. Coming into power as a result of division in the liberal party over the Home Rule question, the conservatives have had a long period of rule. With the short interregnum of the Rosebery ministry in 1894-95, the Salisbury-Balfour control in parliament has dominated Great Britain since Gladstone went to defeat on the Home Rule bill in February, 1893.

Since then the empire has faced what was probably the greatest crisis in its history since the great Elizabeth was confronted with the threat of the armada, or since the growing power of Napoleon imperiled the very existence of the island nation. The Boer war, a trivial affair seemingly in its inception, proved in its outgrowth and the complications which attended it, the supreme test of Britain's strength, calling for the utmost exertion and ending only when the whole power of the empire was concentrated on the problem.

Apart from this crisis, the conservatives have had little abroad to contend with, unless the Asiatic question may be called a great test of statesmanship. In this realm the apparent inertia of Salisbury, which aroused great apprehension among Englishmen, gave way finally to the diplomacy which led up to the alliance with Japan, an alliance which probably prevented the interference of any third nation in the recent Russian war, and eventuated in the alliance of a few months ago, which is practically a close defensive and offensive league of the two nations, England and Japan.

* * *

In Irish affairs, the Balfour government has initiated the land purchase act, borrowing some of the liberal policy and paving the way for the ultimate results Gladstone fought so long and hard to achieve. To be sure, the land purchase has been vitiated to a degree by the refusal of the landlords to co-operate with the government, and by the omission of a compulsory feature; but it has been a distinct gain for Ireland, although it has abated no tithe of the Irish demand for real home rule, of "Ireland for the Irish."

For almost two years, the bye-elections have demonstrated the growing weakness of the conservatives. During the Boer war they were invincible with their derisive cry of "Little Englanders" for critics of the war policy. But since the settlement of the war, and since the exposure of the scandals growing out of army mal-administration, public attention has been diverted to home problems, and more particularly to the issue raised by Joseph Chamberlain when he retired from the Balfour cabinet to promulgate and forward his protective tariff programme.

* * *

Naturally, in forming the new cabinet, Sir Henry Campbell-Bannerman, the new liberal leader, has had to take in the friends of home rule, chief among them John Morley, Mr. Gladstone's old lieutenant and biographer. But the new government is making the tariff-fiscal question its chief issue, relegating Ireland to the background so far as it may. On the other hand, Mr. Balfour has already shown that he and his supporters intend to force home rule as an issue to the fore if it can be done. The final outcome of the situation will depend upon the attitude of the English voters. If they should, by any chance, sustain Mr. Chamberlain's policy, the complexion of English politics would undergo a radical change. Mr. Balfour might be relegated to the rear, and his old secretary for the colonies be brought into power on a coalition of protectionists and unionists.

In a way, the British political situation parallels the breaking down of party lines in the United States. Here, the president and his kind in the Republican party have adopted bodily part of the Democratic programme, such as railroad rate regulation. Another wing of Republicans, chiefly in New England, is loudly demanding tariff reform. The ultra-conservative stand-patters swing wide of both the president and the New Englanders, demanding adherence to things as they are, and threatening to bolt if any attempt is made to change the tariff or legislate on the rate question.

In Great Britain, the liberals have been handicapped by the differences of opinion on the home rule subject, by the dissensions among them on the conduct of the Boer war, and by the growing power of the radical element, which finds its representative in the new cabinet in the person of John Burns, the first genuine labor leader to attain cabinet rank.

* * *

Whether the new ministry has cohesive elements strong enough to give it a long lease of life remains to be seen. In one sense, it is a stop-gap government, and the liberals themselves protested against being called into power, believing that Balfour should have given them the opportunity to get a vote by appeal to the country. Tactically, the conservatives gained an advantage by retiring without a dissolution and general election, since they have put the liberals on the defensive, being in power. However, the new cabinet has surprised the opposition by its show of strength and the ability of its membership; and the conservatives may yet be discomfited by an aggressive, successful administration.

THE INTER-MOUNTAIN FAIR.

The announcement in The Sunday Herald of the proposition to hold in Salt Lake City in 1907 a great intermountain fair and exposition has aroused a great deal of interest. As stated in The Herald's story of the event, it is proposed to invite the states of California, Washington, Oregon, Montana, Idaho, Colorado and Wyoming to join with Utah in this movement. It is hoped and believed that all of the states named will make liberal appropriations for the fair, for the opportunity to advertise their resources is one they cannot very well afford to overlook.

The Utah legislature is to be asked for an appropriation of $50,000. If any fault can be found with this request it should be based on the theory that the amount asked is not large enough by half. If Utah could afford a $50,000 appropriation for the St. Louis exposition, an appropriation that was increased to $60,000 through the deficit route, $75,000 is not too much for a fair to be held in Salt Lake City. And, in view of the advantages the state will derive from the outlay, the sum last named seems very small indeed.

The Commercial Club's "See America First" propaganda will undoubtedly be bearing rich fruit in the summer of 1907. A great intermountain fair and exposition will be an added incentive to visitors who have been in the habit of going to Europe to come west. An opportunity will here be offered to see the intermountain country, its products and its advantages, in a new and attractive light. And the states that are to be asked to participate will readily see the advantage in generous exhibits here.

It is certain that thousands of visitors who will come to Salt Lake for the fair will be interested in the displays from other states, so interested, indeed, that they will not be satisfied to return to their homes without visiting those states, in order to see for themselves whether or not the allurements set forth in the exhibits can be verified by actual conditions. Salt Lake will be the hub of a great wheel, the spokes of which will be streams of tourists radiating in all directions and bringing to the intermountain empire an added measure of prosperity.

A fair such as the one proposed cannot be brought into being without an unstinted expenditure of time and money. Hard work, the hardest, most exacting kind of work, will be necessary. Men must be found who will be patriotic enough to neglect their private business for the benefit of their city and their state, men who have executive ability, men who know what a fair should be. That these men will be found we have not the slightest reason for doubt.

Nor do we doubt that the general public will respond generously to the call that will be made for funds. In due season President J. G. McDonald, Director Lester D. Freed and other officers of the Deseret Agricultural & Manufacturing society will make an appeal for subscriptions. Their request should be met with a generous compliance. If the fair is to be a success Salt Lake must raise from $25,000 to $50,000. The fair will be worth many times that amount to the city and the state.

Among the many railroad men who have gone from Salt Lake to promotion and success, none has a wider circle of friends to rejoice in his advance than has "Joe" Young, whose appointment as general manager of the Colorado & Southern system was announced in yesterday's Herald. During his residence here from boyhood he won the esteem of every one who knew him by his fairness, his unfailing courtesy and evident ability; and his career in Colorado has evidently been marked by the same traits. To have no enemies is not always a mark of strength, but if Joe Young ever had an enemy it was because he had offended in doing right. His promotion has been earned by constant, hard work, by regard for the men with whom he has had to deal, and by an unwavering loyalty to his friends and his duty.

Andrew Carnegie is hot because, in the schedule of expenses incident to the erection of one of his libraries there was an item for attorney's fees. He says he never heard of such a thing before in his life. Andy got out of the steel business, it will be remembered, before the trust was organized.

But if everybody buys Christmas presents early in order to avoid the rush at the last minute will there be any rush at the last minute? Besides, that last minute rush is half the fun of Christmas buying.

Chicago has declared her intention to have a National theatre, too. The big Illinois town doesn't propose to let New York get ahead of her in any particular.

Vice President Perkins says he carries insurance to the amount of $310,000. So he doesn't hope to get all the money in the company before he dies, after all.

Los Angeles reports six pumpkins growing on a walnut tree. They'll be picking figs off of thistle bushes down there before long.

As you were saying, Best Beloved, there are more prominent men in the lower house than Mr. Howell of Utah.

M. Witte is reported to be anxious to resign. Does anybody honestly blame him?

Society.

Captain and Mrs. Arthur T. Marix, whose wedding took place last evening in St. Paul, will be here Thursday to be guests for a short time of Mr. and Mrs. David S. Murray.

* * *

Captain Frank D. Ely entertained at a stag dinner at the Alta club Saturday evening in honor of his guest, Beals C. Wright, who left on Sunday for the coast.

* * *

Mr. and Mrs. Louis S. Cates are in the city for a week's stay at Whitehall.

* * *

Dr. and Mrs. J. T. Keith will leave today or tomorrow for a trip to the coast.

* * *

Miss Louise Walden will entertain the society of the King's Daughters at her home this afternoon.

* * *

Wilbur W. Flagg will entertain at a bridge party next Monday evening to meet Captain and Mrs. Arthur T. Marix.

* * *

Mrs. John Megeath gives a bridge tea next Monday afternoon.

* * *

Roger Sherman is home from college, having left before the holiday season because he needed a rest. He will remain till the mid-year term.

* * *

Miss Dorothy Kinney will be the hostess this evening at a dance to be given in Unity hall in honor of Mrs. J. A. Daugherty.

* * *

Miss May Kervin entertains at a luncheon today at the Alta club for a number of her young friends.

* * *

Miss Winnie Rhoades will entertain at a luncheon at the Alta club on Thursday of this week.

* * *

Mrs. David Ramsey Gray has resumed her Tuesdays at home and will be at home this afternoon to her friends from 3 till 6.

* * *

Mrs. C. Stanley Price will leave next Sunday to spend the holidays with her parents in San Francisco.

* * *

Mrs. G. W. Cushing will entertain her Sewing club tomorrow afternoon.

* * *

Mrs. G. Frank Clark will entertain at a Kensington tomorrow afternoon.

* * *

Mrs. A. J. Bettles and her daughter, Grace, will return shortly from Los Angeles, where they have been visiting.

* * *

Miss Lenore Samson will leave the last of the week for California to spend the winter.

* * *

The Daughters of the American Revolution will meet on Thursday of this week with Mrs. U. U. Hiskey.

* * *

John E. Woodward, jr., will be the small host on Thursday afternoon at a fancy dress party to be given in the post hop room.

* * *

Mrs. Newton A. Dunyon entertained Sunday evening at a dinner in compliment to Miss Antoinette Lambourne and the young girls of her bridal party. The guests to meet Miss Lambourne were Miss Sue Clark, Miss Stella Clark, Miss Mabel Carson, Miss Leila Fowler, Miss Minnie Lambourne, Miss Lillian Lambourne, Miss Essie Fitzgerald, Mrs. E. Bonnemort, Miss Eva Dunyon and Miss Carrie Dunyon. The decorations were of pink bridesmaid roses, and place cards of birch bark with Indian heads were at each plate.

* * *

Mr. and Mrs. James Shelley are here from Chicago for a short stay at the Kenyon. Mrs. Shelley was formerly Miss Clara Howard.

ST. PAUL'S BAZAAR.

Ladies' Literary club, Saturday, Dec. 16, day and evening. Fancy work, dolls, aprons, etc., candies and home-made cakes. Tea will be served from the Japanese booth by pretty Japanese girls. Fortune telling by Madame Tafell of London and dancing will be the features of the evening. Admission evenings, 25c. Refreshments.

Just the place for Xmas presents—Davies & Co., the china store, 39 South Main. Japanese goods, Russian brasses, bric-a-brac. Drop in and look around.

JOIN M. & M. ASSOCIATION

Sixteen More Business Houses Become Members and Will Work for Greater Salt Lake.

Every variety of manufacturing interests is to be found in the list of firms which became members of the Manufacturers' and Merchants' association yesterday. All applications for membership have been for one year, in accordance with the wishes of the association. Plans are materializing for the big rally at Murray during the latter part of the week, but the programme has not yet been announced.

Following is the list of firms which joined the association yesterday: Salt Lake Electric Supply Co., The F. W. Gardiner Co., Kelly & Co., The Paris Millinery Co., Atlantic Tea Co., Great Western Iron & Metal Co., Salt Lake Knitting Co., Silver Bros. Iron Works, North Salt Lake Mill & Elevator Co., Salt Lake Cornice & Roofing Works, B. H. Townsend & Co., Murray Meat & Live Stock Co., Lambert Paper Co., Inter-Mountain Milling Co., Greenwald Furniture Co. and Salt Lake Brewing Co.

DANGER SIGNALS.

No engineer would be mad enough to run by the flag which signaled danger. It is different with the average man or woman. They attempt constantly to run by the danger signals of Nature and that attempt costs thousands of lives every year. When the appetite becomes irregular or entirely gives out when sleep is troubled and broken, when there is a constant feeling of dullness and languor, Nature is hoisting the danger signal. The stomach and its allied organs are failing in their work and the body is losing the nutrition on which its strength depends.

Such a condition calls for a prompt use of Dr. Pierce's Golden Medical Discovery. It cures diseases of the stomach and other organs of digestion and nutrition, purifies and enriches the blood and builds up the body with sound, solid flesh.

"I have had so much benefit from your medicines am glad to say a few words that you may use for publication," writes Mrs. J. R. Downes, Crystal Lake, Conn. "Had been troubled with a complication of diseases for over two years, but kidneys and liver bothered me most. Some of my worst ailments were headache, frequent pains around heart and under right shoulder-blade. My hands and feet were cold nearly all the time, and I had such chilliness between shoulders. Some days cared but little for food; I lost flesh; felt so tired and miserable it seemed I couldn't do any housework. Took medicine from my physician, but received no benefit. Bought a bottle of 'Golden Medical Discovery,' and after taking it I felt so much better we determined to give it a fair trial. Appetite soon improved and gradually the disorders disappeared until now I am well."

A Great Doctor Book Free.—Send 21 one cent stamps to Dr. R. V. Pierce, Buffalo, N. Y., to cover cost of mailing *only* and he will send you a free copy of his 1008-page Common Sense Medical Adviser, paper-covered. Cloth-covered 31 stamps.

Dr. Pierce's Pellets Cure Constipation.

Keith-O'Brien.

Where the Children Are Made Happy.

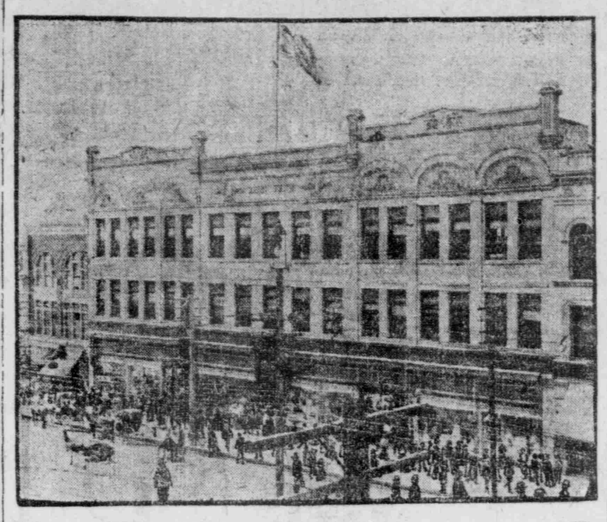

Santa Claus will entertain the children this afternoon between the hours of 3:30 and 4:30.

REDUCTION IN

Christmas Furs.

$13.50 and $15.00 Scarfs, at	$9.75
Jap Mink Ties—$15.00—for	$9.75
Small neck pieces in sable squirrel, natural squirrel, blended Jap Mink—$12.50—for	8.75
River Blended Mink (Scarfs), $14.40, at	9.75
$5.00 Fur Scarfs in Opossum, Blended Brook Mink and Coney, at	2.95
$8.50 Fur Scarf Tie in Squirrel Fox, Jap Mink and River Mink, at	5.75
Isabella and Sable Fox Scarf, $13.50 values, at	9.75
Small Neck Pieces in Jap Mink, Natural Squirrel and Sable Squirrel, $15.00 value—at	9.75

20 Per Cent Reduction on Entire Stock of Furs.

25 Per Cent Reduction on our entire stock of Suits--500 from which to select--latest styles and materials.

King of All Bread.

ROYAL BREAD TRADE MARK REGISTERED

Absolutely Pure And Wholesome.

ALL GROCERS SELL IT.

OUR CROWN LABEL ON EVERY LOAF

HAVE UTRIDANAD IN THE HERALD'S WANT PAGE ?

SALT LAKE THEATRE GEO. D. PYPER MANAGER.

ALL THIS WEEK.

Matinees, Wednesday at 3, Saturday at 2:15.

WM. A. BRADY'S SPECIAL PRODUCTION.

WAY DOWN EAST.

Elaborated by Joseph R. Grismer. Written by Lottie Blair Parker.

THE PLAY THAT NEVER DETERIORATES.

PRICES: Night, 25c to $1.50; Matinee, 25c to $1.00.

NEW GRAND THEATRE

DENVER THEATRE CO., Proprs.
A. C. SMILEY, Mgr.
Ind. 'phone 3737. Bell 3737 K.

Matinee today at 3 p. m. and tonight

Otto Floto presents the great moving pictures of the

Britt-Nelson Fight

A chance for ladies to see a prizefight.

Thursday, "Uncle Josh Spruceby."

Prices: Night, 25c, 50c, 75c; Matinee, 25c.

LYRIC THEATRE

TONIGHT AND ALL WEEK.
MATINEE WEDNESDAY.

The Parisian Belles

FRIDAY EVENING, AMATEUR NIGHT.

Gold Watch and Cash Prize given to best amateur performers.

Commencing Saturday matinee, "London Gaiety Girls."

Night Prices, 25c, 35c, 50c, 75c; Matinees, 25c.

HAVE UTRIDANAD IN THE HERALD'S WANT PAGE

You can see some patterns of Table Silver in our store that will astonish you with their elegance of design.

They are not to be had elsewhere in Utah.

Established 1862 Park's JEWELRY STORE 170 MAIN ST.

UNCOUNTABLE PRICES

DR. H. B. F. CRISTION

Who recently lectured at the Salt Lake Theatre, has appointed

MRS. A. P. RUMEL

His sole representative in Utah for his French Toilet Articles.

Ladies are requested to call at or address

NO. 7 CLIFT PLACE,

WEST TEMPLE BETWEEN THIRD AND FOURTH SOUTH STS.

HEWLETT'S THREE CROWN

BAKING POWDER

Is guaranteed to be an absolutely pure Cream of Tartar Baking Powder. CONTAINS NO ALUM, AMMONIA or other injurious ingredients. See formula on every can. Your grocer sells Three Crown, "the best of the good ones." When the quality is superior, why not buy goods made in Utah?

PORTIERES

French dry cleaned, $1.... A modern cleaning and dyeing shop for ladies' and gentlemen's garments.

PAUMIE'S PARISIAN DYE WORKS,

55 West First South. 'Phone 1411 Y.

Buy Your Christmas Piano Now.

MASON & HAMLIN
A. B. CHASE
CONOVER
HOBART M. CABLE
CABLE
ADAM SCHAAF
SCHAEFFER
KINGSBURY
STEINER
Chicago Cottage Organs

Two Carloads Just Received, Which Must Be Closed Out Before January 1st.

Prices Lowest. Terms Best.

Vansant & Chamberlain

51-53 Main Street.

SOMETHING IN EBONY

Is always an elegant Christmas gift, and we have received the most beautiful line of these goods ever shown in this city. They are solid ebony inlaid with silver, and come in mirrors, cloth brushes, hair brushes combs and military brushes. They are on exhibit in our east window, and for richness and originality of design are unexcelled.

SCHRAMM'S

Where the Cars Stop.

The Great Prescription Drug Store.

Getting Close To Christmas

And surely, you don't want your Yule log light to fall on dingy walls and ceilings. There's as much Christmas cheer in Muresco finish when it's on your room as there is in holly and candles. Let's make a brighter Christmas for the family by fixing the home up a little.

MORRISON, MERRILL & CO.

28 Main Street

Emola finish makes all furniture new.

Judge for Yourself.

It has kept an average of fifty-three teams every day the last six weeks supplying the demand for "That Good Coal." We have a large yard in each of the three corners of the city simply as a means of prompt delivery. This is another advantage to every one of our customers.

Bamberger

161 MEIGHN ST., U. S. A.

LEYSON'S.

Who is Leyson's?

The largest one-price jewelry house in the intermountain country. Everything first-class, with ample guarantees to protect the purchaser.

We will mail free our two illustrated catalogues (one of watches, A5, and the other of diamonds and jewelry, B5) to any address.

'Phone 65 for the correct time.

Leysons JEWELERS. 136 MAIN ST. SALT LAKE CITY.

FIRE SALE

AT THE

Carstensen & Anson Co.

123-125 MAIN ST.

Greatly reduced prices on pianos, organs and all sorts of musical merchandise.

"KRYPTOKS"

The Invisible Bifocal.

"TORISCUS"

The Columbian Special Lens.

Two Lenses that will appeal to glass wearers. We are sole agents for these two specialties. We would gladly demonstrate their superiority.

COLUMBIAN OPTICAL CO.

Denver 259 Main St. Dallas.
Omaha. Salt Lake City. Portland.
Kansas City

SURE CURE

CHILBLAIN REMEDY

Never fails to cure any case of frost-bite, these hot swollen patches that itch and itch, that seem to spring up in an hour and stay all winter unless promptly treated, one application will at once allay the irritation on hands, feet, nose and ears, a small bottle will cure. Both 'phones 457. Remember the number.

44 MAIN STREET.

Anstee-Bryce Drug Co

An Ordinance.

AN ORDINANCE LEVYING A TAX and for the assessement of property on the east side of First West Street between Eighth and Ninth South Streets, on the west side of First West Street from Ninth South Street to Mead Street, on the east side of First West Street from Mead Street to Goltz Street, on the north side of Mead Street from First West Street to West Temple Street, and the west side of West Temple Street from Mead Street to Ninth South Street, in Sidewalk Districts Nos. 21 and 40, for the construction of cement sidewalks.

Be it ordained by the City Council of Salt Lake City, Utah:

SECTION 1. That the City Council does hereby levy the tax and provide for the assessment of the same upon the property hereinafter described in Lots 2 to 21, inclusive, Block 2, Walker's Subdivision, Lots 1 and 25 to 46, inclusive, Block 1, Hunter's Subdivision, Lots 8, 9, and 11, Block 23, Five Acre Plat "A" Lots 1 to 10, inclusive, Block 1, Thorn Subdivision, Lots 2 to 11, inclusive, Block 3, West Drive Subdivision, all of Lots 1 and 6 to 22, inclusive, Block 1, Lots 14 to 21, inclusive, Block 2, Jefferson Street Subdivision; Lots 1 and 24 to 44, Block 1, Glenn Subdivision, abutting on the east side of First West Street between Eighth South and Ninth South Streets, on the west side of First West Street from Ninth South Street to Mead Street, on the east side of First West Street from Mead Street to Goltz street, on the north side of Mead Street from First West Street to West Temple Street, and on the west side of West Temple Street from Mead Street to Ninth South Street, in Sidewalk Districts Nos. 20 and 40, said property having a frontage of 3579.55 feet along said streets.

This tax is levied to defray the expense of constructing cement sidewalks six feet wide and four inches thick on the east side of First West Street between Eighth South and Ninth South Streets, and on the west side of First West Street from Ninth South Street to Mead street; and four feet wide and four inches thick on the east side of First West street from Mead Street to Goltz Street, on the north side of Mead Street from First West Street to West Temple Street, and on the west side of West Temple Street from Mead Street to Ninth South Street, opposite the property hereinafter described to be especially affected and benefited by said improvement; and it is hereby adjudged, determined and established that the same will be especially benefited thereby to the full amount of the tax hereby levied, and said parcels of land are hereby assessed at an equal and uniform rate in accordance with the linear foot frontage upon said portions of said streets fronting upon and to a depth of twenty-five (25) feet back therefrom, and the tax hereby levied and to be assessed upon said parcels of land is two thousand eight hundred and five and 25-100 ($2,805.25) dollars, or 91-100 ($0.91) dollars per front or linear foot of property abutting said six foot sidewalks, and 68-100 ($0.68) dollars per front or linear foot of property abutting said four foot sidewalks in said district, which is the estimated total cost and estimated cost per front or linear foot of said sidewalks, and the Treasurer is hereby authorized and directed to assess in accordance with the provisions of this ordinance for the purpose herein mentioned:

SIX FOOT CEMENT SIDEWALKS.

Fronting on First West Street:

All of Lots 2 to 21, inclusive, Block 2, Walker's Subdivision; all of Lots 1 and 25 to 46, inclusive, Block 1, Hunter's Subdivision, the north 19 feet of Lot 11, the south 237.6 feet of Lot 9, and the north 125.4 feet of Lot 8, Block 23, 5 Acre Plat "A."

FOUR FOOT CEMENT SIDEWALKS.

Fronting on First West Street:

All of Lots 1 to 10, inclusive, Block 1, Thorn Subdivision; all of Lots 2 to 11, inclusive, Block 3, West Drive Subdivision.

Fronting on Mead Street:

All of Lots 14 to 22 inclusive, Block 1; all of Lots 14 to 21, inclusive, Block 2, Jefferson Street Subdivision.

Fronting on West Temple Street:

All of Lots 1 and 6 to 14, inclusive, Block 1, Jefferson Street Subdivision, and all of Lots 1 and 24 to 44, inclusive, Block 1, Glenn Subdivision, Salt Lake City Survey, as the same are shown upon the official plats of said city to a depth of twenty-five (25) feet back from said streets, and to collect said tax.

SECTION 2. Said tax shall become and be delinquent in six equal installments, as follows, to-wit: One-sixth thereof shall become and be delinquent one month after the approval of this ordinance; one-sixth thereof in one year after such approval; one-sixth thereof in two years after such approval; one-sixth thereof in three years after such approval; one-sixth thereof in four years after such approval, and one-sixth thereof in five years after such approval. Each and every installment of said tax, except the first, shall draw interest at the rate of six per cent per annum from date of levy until delinquent, and each and every installment of said tax shall bear interest at the rate of eight per cent per annum from and after its date of delinquency.

SECTION 3. This ordinance shall take effect upon approval.

Passed by the City Council of Salt Lake City, Utah, November 29th, 1905, and referred to the Mayor for his approval.

J. S. CRITCHLOW,
City Recorder.

Approved this 4th day of December, 1905.

RICHARD P. MORRIS,
Mayor.

State of Utah, City and County of Salt Lake, ss.

I, J. S. Critchlow, City Recorder of Salt Lake City, Utah, do hereby certify that the above and foregoing is a full, true and correct copy of an ordinance entitled "An ordinance levying a tax and for the assessment of property on the east side of First West Street between Eighth and Ninth South Streets, on the west side of First West Street from Ninth South Street to Mead Street, on the east side of First West Street from Mead Street to Goltz Street, on the north side of Mead Street from First West Street to West Temple Street, and on the west side of West Temple Street from Mead Street to Ninth South Street, in Sidewalk Districts Nos. 20 and 40, for the construction of cement sidewalks," passed by the City Council of Salt Lake City, Utah, November 29th, 1905, and approved by the Mayor, December 4th, 1905, as appears of record in my office.

In witness whereof I have hereunto set my hand and affixed the (Seal.) corporate seal of said City, this 4th day of December, 1905.

J. S. CRITCHLOW,
City Recorder.

BILL NO 118.
Sidewalk Extension No. 191.

An Ordinance.

AN ORDINANCE CONFIRMING THE assessment upon the property on both sides of J street between Second and Third streets, in sewer district No. 1, for the construction of a sewer.

Be it ordained by the city council of Salt Lake City, Utah:

Section 1. That the assessment list made by the city treasurer, as corrected, approved and completed by the board of equalization and review, heretofore duly appointed by the city council for that purpose of the property abutting on both sides of J street between Second and Third streets, in sewer district No. 1, of Salt Lake City, for the purpose of constructing a sewer upon said portion of said street, is hereby confirmed, and the assessments made and returned in said completed lists are hereby confirmed.

Section 2. This ordinance shall take effect upon approval.

Sewer extension No. 166.

Passed by the city council of Salt Lake City, Utah, Nov. 15, 1905, and referred to the mayor for his approval.

J. S. CRITCHLOW,
City Recorder.

Approved this 20th day of November, 1905.

RICHARD P. MORRIS, Mayor.

State of Utah,
City and County of Salt Lake—ss.

I, J. S. Critchlow, city recorder of Salt Lake City, Utah, do hereby certify that the above and foregoing is a full, true and correct copy of an ordinance entitled, "An ordinance confirming the assessment upon the property on both sides of J street, between Second and Third streets, in sewer district No. 1, for the construction of a sewer," passed by the city council of Salt Lake City, Utah, Nov. 15, 1905, and approved by the mayor Nov. 20, 1905, as appears of record in my office.

In witness whereof, I have hereunto set my hand and affixed the (Seal) corporate seal of said city, this 20th day of November, 1905.

J. S. CRITCHLOW,
City Recorder.

Bill No. 112.
Sewer Extension No. 166.

Sixty Years' Experience of an Old Nurse.

Mrs. Winslow's Soothing Syrup is the prescription of one of the best female physicians and nurses in the United States, and has been used for sixty years with never-failing success by millions of mothers for their children. During the process of teething its value is incalculable. It relieves the child from pain, cures diarrhoea, griping in the bowels and wind colic. By giving health to the child it rests the mother. Price 25 cents a bottle.