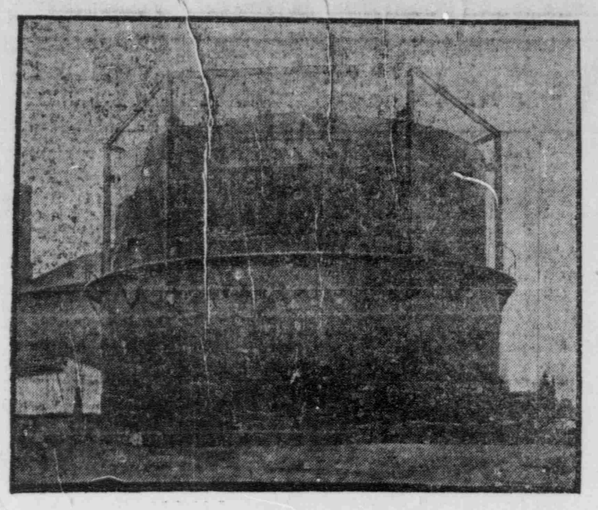

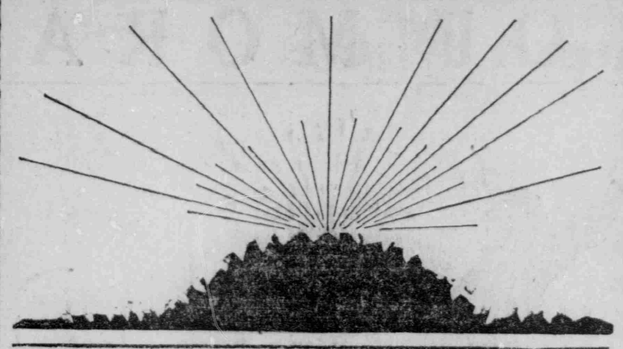

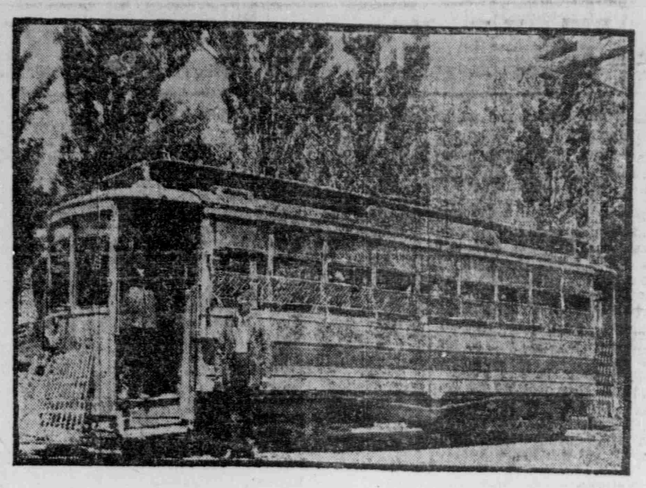

UTAH LIGHT AND RAILWAY COMPANY.

SALT LAKE CITY AND OGDEN.

Railway System.
Salt Lake City: 90 Miles of Trackage Reaching all Parts of City and Suburbs.

Electric System.
Water Power (Owned and Controlled), 14,000 H. P.
Steam Power, 3,000 H. P.

Gas System.
Salt Lake City, capacity, 400,000 cu. ft. daily
Ogden, capacity, 60,000 cu. ft. daily

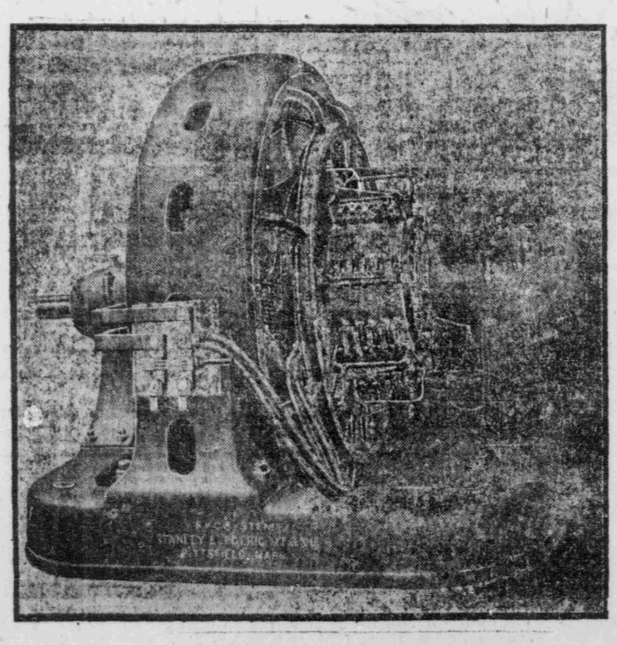

DIRECTORS.

Joseph F. Smith, President.
John R. Winder, First Vice-President.
Joseph S. Wells, Second Vice-Pres.
L. S. Hills, Treasurer.
T. G. Webber, W. S. McCornick, C. L. Rood, Anton H. Lund, W. P. Read.
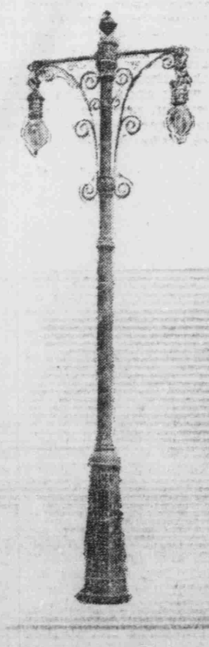
Le Grand Young, General Counsel.
R. S. Campbell, General Manager.