IF IT HAPPENS IT'S HERE

THE HERALD SPORTING PAGES

IF IT'S HERE IT'S RIGHT

GEORGE SILER ON REFEREES

Competent Men Should Be Put in Ring to Toll Off the Seconds.

WOULD HAVE SAVED TENNY

'FRISCO SYSTEM HAS TIME AND AGAIN PROVEN POOR ONE.

The necessity of having humane and competent men to referee ring contests never was better exemplified than at San Francisco on the night Frankie Neil knocked out Harry Tenny in the fourteenth round of their twenty-round contest, which knockout resulted in the death of Tenny. Tenny did not have the ghost of a chance to win after the ninth round, but, as he was strong on his legs and was not punished to any great extent, the referee in justice to himself and the spectators could not have stopped the contest. In the fourteenth round, however, Harry, who had received hard punishment in several of the preceding sessions, was knocked down for the count of ten, which lost him the contest. He arose within a second after having been counted out, and the referee, Billy Roche, an inexperienced official, without an ounce of humane blood in his veins, and thinking more of giving the spectators a run for their money than of the condition of the boy, permitted the one-sided contest to continue. Tenny, at this time, was beaten to a frazzle and wholly unable to defend himself, and therefore was at the mercy of his stronger and harder hitting opponent. Neil hesitated about administering more punishment, but, practically receiving word from Roche to finish the job on hand, sailed into his defenseless and thoroughly beaten adversary and again beat him to the floor with terrific head and body blows. The boy was carried out of the ring unconscious and died the following morning.

Had Roche called a halt to the contest after it ceased to be a contest or after Tenny had been knocked out the first time, the battle might not have terminated fatally. He, however, was blind to the state of affairs.

Needs of a Referee.

I will venture to state that not one referee in a dozen can explain why he circles the fighters, when a contest ceases to be a contest, or can intelligently follow a fight through six or more rounds and explicitly explain it after he has rendered a decision. Still, it appears easy to those not thoroughly posted.

For the benefit of aspiring referees I will state the following qualifications are necessary to be successful: A thorough knowledge of boxing, sobriety, courage of convictions, conscientiousness, humanity, coolness, nerve, no race prejudices, ability to grasp unexpected happenings quickly, good temperament, courage to decide a contest as he, and not as the spectators see it, a wholesome love of fair play and enough dignity to command the respect of the fighters, their managers and club officials, utter abhorrence of soliciting the position, respectful treatment to contestants and careful handling of them while in action, honesty, truthfulness, accuracy in telling off the seconds in case of knock-downs, ability to be at the right spot at the right time during the progress of the battle and an excellent memory to keep mental tab on the proceedings, so as to enable him to decide a winner without a moment's hesitation.

Those are the necessary requirements and had Billy Roche possessed only one of those qualifications—humanity—he would have saved Tenny's life.

'Frisco Method Wrong.

The San Francisco method of timing, in case of knock-downs, also entered into the Neil-Tenny fight, George Harting, the official timer in Frisco, stated he counted "nine and out" when Tenny was knocked down, and it also was stated that Roche on account of the loud demonstrations, failed to hear the count. That is plausible and demonstrates that the Frisco method of timing is unsatisfactory.

San Francisco, I believe, is the only fight city in the country where the seconds, in cases of knock-downs, are tolled off by the timekeeper instead of the referee. This may appear right to the public in general, but it is radically wrong and causes more or less disputes and misunderstandings. The Frisco holder of the watch, in his position outside of the ring, is, at times, too far away from a fallen fighter and naturally from the referee to make his voice heard above the yells and shouts of the crowd which generally follow a knock-down, with the result that neither the referee nor the knocked down fighter knows how many seconds have elapsed. This, according to the Marquis of Queensberry rules as fought in this country, is unjust to the ring official and to the fighters. A contestant may get toppled over, and, although able to regain his feet within five seconds, may wish to take his full time allowance, nine seconds, before continuing, but when he is not informed of the length of time he has been on the canvas he is apt, although not distressed and strong enough to fight, to be counted out.

MAY SUTTON GOING ABROAD

Woman Champion Tennis Player After English Scalps Again.

New York, March 24.—Miss May Sutton, the present holder of the all-England lawn tennis championship, will go to London in July and defend her claim to the English title. The American girl's decision to make the trip was decided in this city today, together with the further announcement that she will cross the ocean at the same time as the American challenging team that will compete for the Dwight-Davis international cup.

Miss Sutton, who is a Californian, won the English championship last season by defeating Miss D. K. Douglass, the defender, who failed to win even one set in the challenge match. Shortly before the match the English woman had wrenched her right arm while at practice.

Appreciating the apparent cloud on her title, Miss Sutton has made her plans to again visit London and defend her championship title.

Before sailing for England the American girl has arranged to compete in many of the eastern tournaments. In this round of play she will be accompanied by at least two and possibly three of her sisters, all of whom are experts with the lawn tennis racquet. It is expected that Miss Florence Sutton and Mrs. Bruce, a married sister, will surely contest in several of the meets in this vicinity late in May and early in June.

I HAVE A SCHOOL PIN

For every school in the city—25c. McConahay, Jeweler, 41 W. 2d South St.

MATHEWSON'S BIG BROTHER.

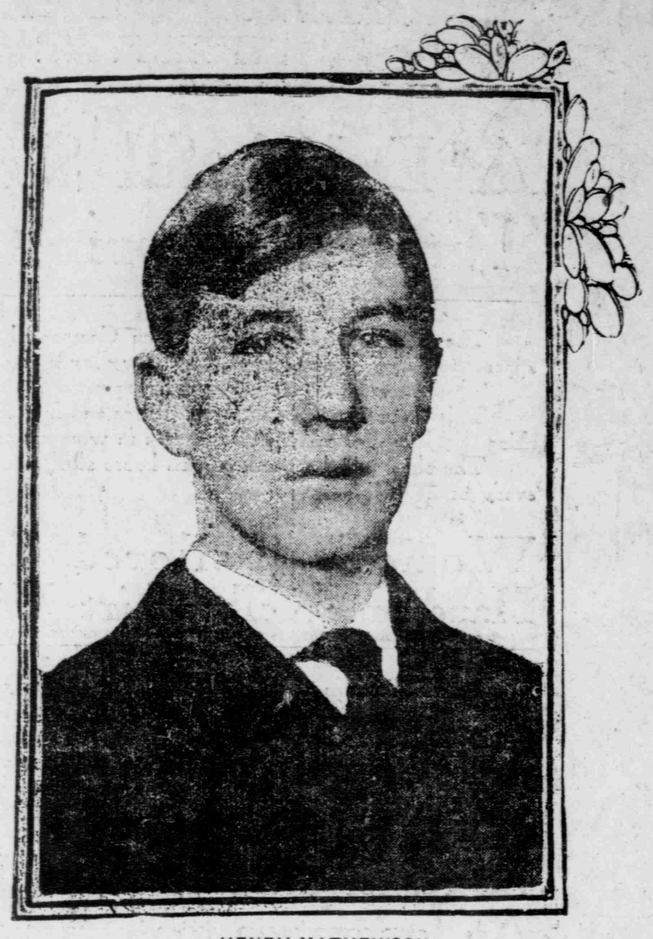

HENRY MATHEWSON.

This younger brother of the great Christie Mathewson, champion pitcher of the world, has been signed by the New York club and will report at Memphis for practice with the Giants. The lad is only 19 years old, but stands six feet in his stockings, and is a close counterpart of his famous brother at that age. He has had no professional experience with a league club, but has become celebrated for his effective pitching in various independent teams around his home in Factoryville, Pa. His greatest recommendations comes from Matty himself, who is a very conservative fellow, and would not allow the youngster to join the world's champions unless he thought he could make good. He says that "the kid" has everything that he himself had when he started out. If the youngster sticks and fulfills expectations the Giants will be doubly formidable, with "C. Mathewson, p.," on the score card one day and "H. Mathewson, p.," the next.

TRAP TOURNEY FOR IDAHO FALLS

Annual Date of Big Snake Valley Bluerock Shoot Set for May 8 and 9.

LOCAL MARKSMEN INVITED

TWO HUNDRED AND FIFTY DOLLARS ADDED MONEY.

The fifth annual shooting tournament of the Idaho Falls Gun club will take place on their grounds, May 8 and 9. To the shooting enthusiasts of the Snake valley this tournament comes as a welcome event, being in fact the only opportunity the shooters of the valley have a chance to mingle together, shoot bluerocks and explain the reasons why "I missed the last six on my first twenty-five birds," discuss angles and pistol grip stock and the necessity of using only certain grade of powder and one size of shot. The local members are working hard and are determined to make this shoot a winner. Recently the Pocatellolites organized and intend to hold regular shoots and tournaments. Their first tournament will take place May 11 and 12. Several of the members of the local club will go down to the Gate City to compete and bring back if possible the trophy lost on Washington's birthday.

The two days of shooting here will be well taken up by the different events. Tuesday, the opening day, ten events will be shot and Wednesday eleven events will be shot. The local club extends a general invitation to the "lovers of the trap." Two hundred and fifteen dollars will be the added money, while a gold medal will be given to the shooter fortunate in possessing the high average. These two shoots will in a sense be a period of preparation to the members of the local club, as they are affiliated with the Montana State Sportsman's association which holds its annual shoot May 18, 19 and 20 at Anaconda, Mont. The Montana tournament is always looked upon as the principal shoot of the year and consequently is closely contested by the local marksmen who strive mighty hard to bring back part of the added money and a portion of the medals from the neighbors on the north.

LINE SHOT TO PIECES.

Only Seven Michigan Men Left for Next Season.

Ann Arbor, Mich., March 24.—Last week brought its usual slam to the gridiron squad at Michigan. In declaring Henry F. Shulte, guard, ineligible for next fall, Professor Waldo, arbiter for the conference, dealt Michigan a hard blow. With "Indian" out of it, the blue line resembles a sieve. Schultz is gone at center and Rheinschild is missing from the left tackle's place.

"It was surely a pretty present to 'Hurry Up' on the day of his wedding, the decision that Schultz was out of it," said Captain Curtis.

Of the fifteen men who got the football "M" last fall only seven remain. Among those gone are such stars as Norcross, Tom Hammond, Longman, Schultz, Stuart, Schulte and Rheinschild.

Will Not Stand for Rugby.

Stanford University, Cal., March 24.—The Stanford university student body has received with united disapproval the action of the faculty committee's action taken yesterday abolishing the annual football match with the University of California.

The 1905 'varsity eleven almost to a man have declared their disgust at the arbitrary action of the faculty, and have expressed their determination not to participate in the Rugby game which the university authorities intend to inaugurate next year.

Siegel's New Store.
228-230 Main.

WISCONSIN MAN LANDED ON TOP

F. Favour of Oshkosh Gets First Place in Singles at the Bowling Tournament.

SOME SENSATIONAL SCORES

NEXT MEETING WILL BEGIN FEB. 11 AT ST. LOUIS.

Louisville, Ky., March 24.—The last squad of bowlers in the individual class at the national tournament this evening did some sensational work. F. Favour of Oshkosh, Wis., assumed first place in the singles, with 669; C. S. Bradley of Baltimore was second, with 653, while W. Roach of Wilmington, Del., who was the top notcher for a while, takes third place with 652. The week end positions of the first five participants in each of the three classes into which the games are divided stands tonight as follows:

Five-Man Teams.

Century No. 1, Chicago, 2,794.
Leisys, Peoria, 2,781.
First National Bank, 2,750.
Hoffmans, Chicago, 2,745.
Burk Brothers, Chicago, 2,745.

Two-Man Teams.

Hamilton and Hussie, Philadelphia, 1,268
Reed and Dresbach, Columbus, 1,247.
Pfleuger brothers, Chicago, 1,214.
C. and E. W. Gehman, Philadelphia, 1,187.
Schweipke and Watt, New York, 1,174.

Individuals.

F. Favour, Oshkosh, 669.
F. S. Bradley, Baltimore, 653.
W. Roach, Wilmington, Del., 652.
D. Meyers, Detroit, 650.
R. Holloway, Indianapolis, 648.

Secretary Karpf of the American bowling congress today announced that next year's bowling tournament in St. Louis, will begin Feb. 11.

HIGH SCHOOL BOYS TRAIN

Athletes Begin to Get Ready for Preliminary and Interscholastic Field Days.

Training for High school athletes will begin this week. The vacation time will be spent in limbering up and getting into condition for a preliminary field day, at which those who will represent the school on the track team in the interscholastic field day will be selected. All athletes, including the baseball players, will turn out during the coming week. A force of men will be put to work tomorrow leveling off the baseball field and repairing the track. A straightaway track for 220-yard runners will be included in the work to be done at the school campus.

Manual Instructor Madsen, formerly a star player on the state Agricultural college football team, who was recently appointed to take charge of the manual training department of the school, will turn out to help the athletes.

Game in Junior League.

A two-man match game was played between four men of the Junior league last evening. The scores:

Peters	142	149	186	167	148—	792
Gifford	157	155	2447	160	149—	908
Totals	299	304	433	327	297—	1700
Baer	169	181	144	135	197—	826
Maughan	192	179	178	196	146—	891
Totals	361	360	322	331	343—	1717

Dr. Tolhurst, Dentist,
210 Templeton Building.

AUTO USED TO TRANSPORT GOLD

Mexican Mine Owner Orders One Built to Protect Bullion From Bandits.

EQUIPPED LIKE ARSENAL

ARMOR PLATE SIDES AND RAPID FIRE GUNS.

One of the most unique cars for practical use ever built in this country is to be constructed at a factory at Buffalo, N. Y., as the result of an order taken at the Boston automobile show. The order was placed by L. M. Hart of Boston.

Mr. Hart has extensive interests in Mexico and among his enterprises are several gold mines. Ever since these mines were opened there has been trouble with the Yaqui Indians. The nearest railroad is many miles away, and all the gold taken from the mines must be sent there for shipment to the north or the capitol. It is the custom of the Yaquis to attack the gold trains, swooping down on the guards in the narrow passes and mountain roads. As a consequence it has been found necessary to increase the number of guards until the gold train now resembles a small army.

Utmost Caution Necessary.

The utmost caution is always necessary, scouts being sent out in advance. Although this is in a civilized country the Mexican rurales have never found it possible to clear the mountainous region of the Indians, who, on the approach of the troops, fly to their hiding places, to venture out again on the approach of the gold train. Less than a year ago several Americans were murdered by the Yaquis while on a visit to their claims.

Early in the year Mr. Hart bought two automobiles and after he had given them exhaustive tests, became convinced that they could be used to advantage in the transportation of bullion in Mexico. Among other advantages counted on by Mr. Hart were the facts that only one-tenth the force of men would be needed in carrying the gold and the time consumed would be, at the least, but one-fifth of that now necessary. The saving in cost will also be an appreciable one.

Armor Plate Used.

He took the matter up with a Buffalo manufacturer and as a result the preliminary plans were drawn up. The chassis and larger portion of the body are to be of the regular stock model touring car, but there the resemblance ends. Armor plate will be used to protect the working parts, front seats and tonneau, to protect the machinery and passengers from attacks both on level ground and while running through defiles where an attack from above might occur.

A place will be provided in the tonneau for carrying gold and either one or two rapid fire guns will be mounted in the front and rear compartments of the body. The rapid fire gun feature, it is expected, will be a great advantage since now, owing to the topography of the country, it is almost impossible for them to be transported unlimbered and ready for work at a second's notice.

Work on the "gold car" as it has already been termed at the factory, will be commenced within a few days.

CHECKERS.

All communications for this column, including games, problems, solutions, news, etc., should be addressed to The Salt Lake Herald, Checker department, Salt Lake City, Utah.

Instructions for Beginners.

Number your board as below; place black men on squares 1 to 12 and white men on squares 21 to 32 inclusive. Black always moves first.

Beginning April 15 The Herald will run a correspondence checker tournament. The rules which will govern the tournament are as follows:

1. All games will be played by correspondence; all contestants are requested to use government postal cards in sending their moves.
2. Each player will open one game with every other player, making two games that each player will play with each of the other contestants. All players must keep a record of each game as it is played and as soon as any game is finished both players must send a copy of such record to this paper, and make what comments they wish relative to such game.
3. Entries close April 12 and you must get your entry in before noon of that day. There will be a $2 entry fee.
4. Players will be scored one point for each win and one-half point for each draw.
5. Any player failing to send his moves to the other players, for a period of thirty days, will be declared out of the contest.
6. Finished games will be counted; unfinished ones thrown out.
7. This tournament is open to any player in the United States.
8. All disputes will be settled by Hugh MacKean of Salt Lake City, Utah.
9. There will be two prizes. The first prize will consist of a gold watch worth $50 and a gold medal worth $15. The second prize will be a silver medal.
10. A complete list of all the contestants and their respective places of residence will be published in The Herald of April 15.

For further information address Checker Department, Salt Lake Herald.

Watch this column every Sunday.

Run the following game over on your board:

11	15	11	15
23	18	20	11
8	11	15	24
27	23	28	19
4	8	7	16
24	20	29	25
12	16	3	8
28	24	25	22
8	12	8	11
32	28	22	18
9	13	2	7
21	17	18	9
6	9	11	17
25	21	9	6
9	14	15	24
18	9	6	2
5	14	7	11
30	25	2	7
1	5	10	15
22	18	7	10
15	22	15	19
25	9	23	18
5	14	16	20
24	19	10	15
13	22	11	16
26	17	18	14

White wins.

A SURE WINNER.

The investment of $50 in a building lot in Smelter City will net you 200 per cent in 90 days.
SMELTER CITY TOWNSITE CO.,
201 D. F. Walker Blk.

SALT LAKE TURF EXCHANGE
308 MAIN ST.
California and Eastern races. Direct wires on all sporting events.

SOME STRONG FISTIC CARDS

Tom McCarey of Los Angeles Framing Up Good Combinations for Future.

Los Angeles, March 24.—

May 8—Britt-Herman, at 133 pounds.

May 10—O'Brien-Burns, at catchweights for heavyweight championship.

May 12—Herrera-Nelson, at 133 for lightweight championship.

The foregoing are bouts that Manager Thomas McCarey of the Pacific Athletic club expects to offer for Los Angeles La Fiesta week.

Articles of agreement for a fight between Britt and Herman have been signed by both principals and forwarded to Manager McCarey.

Burns has telegraphed to O'Brien stating his willingness to meet the Philadelphia lawyer, and as O'Brien's theatrical contracts will have expired at that date and McCarey offers big inducements in the way of a guarantee there is little doubt that the two men will meet in Los Angeles, especially as the recent defeat of Hart by Burns has made Shifty Jack even more sure that he is the legitimate holder of the title.

In Herrera Nelson has the most likely opponent for the lightweight championship since the defeat of McGovern in Philadelphia, and McCarey has telegraphed to the Battler offering him the climax of the week of sport.

For all bouts McCarey is offering substantial guarantees, and all the fighters interested except Battling Nelson have returned favorable replies.

Could Not See the Joke.

During a game at Zanesville one day last summer Enoch Somers, the Zanesville umpire, was "very rotten," in the opinion of the Ohio Works team. In the middle of the game Somers stopped a foul tip with his mask, cutting his face badly. He bled profusely. While the players were trying to stop the flow of blood, O'Neil, who had been disagreeing with Somers on a number of his decisions, walked from the plate back to the grand stand. Everything was quiet.

"Is there a butcher in the audience?" asked O'Neil.

A man in the second row stood up and said:

"Yes. What can I do for you?"

"If this umpire must die, let him die right," replied O'Neil, and then the crowd roared, while Enoch, who had been bandaged up, vowed revenge.

WALL PAPER SALE.

20c to 25c papers going at.....15c
25c to 40c papers going at.....20c
50c papers going at.....25c and 35c
Large assortment at.....10c
GEO. W. EBERT & CO.,
57 Main.

BALLOON CHAMPION IS HERE

Expects to Make Trip From New York to Denver Inside of Forty Hours.

New York, March 24.—M. Cure, the French billiardist, who will compete in the championship billiard tournament which begins here April 9, arrived today on the Steamer La Savoie from Havre. Another passenger on La Savoie was Count Henri de La Vaux, an aeronaut. He brought several balloons with which he will make a series of ascensions.

Count La Vaux is the holder of several world's balloon records. He covered the distance of 1,300 miles from Paris to Kieff, Russia, in thirty-one hours. He said today that he hoped to be able to make a trip by balloon from Denver to Washington.

"That trip is perfectly feasible and could be made in forty hours," he said.

M. La Vaux was asked his opinion as to the success of any attempt to reach the north pole in a balloon.

"Courageous," said he, "but impracticable. Such an attempt now will meet new conditions as yet untested. No dirigible balloon has ever remained up over three or four hours."

Modern Plumbing

At moderate prices. George G. Doyle & Co., 211 State street. 'Phone 162.

Just 7 Days More

IN WHICH TO TAKE ADVANTAGE OF DRS. SHORES & SHORES FREE EXAMINATION OFFER. REMEMBER SATURDAY NIGHT, MARCH 31ST, AT 8 O'CLOCK THIS OFFER CLOSES AND YOUR CHANCE TO BE EXAMINED AND ADVISED FREE OF CHARGE WILL BE GONE.

LOST OPPORTUNITIES NEVER RETURN—YOU HAD BETTER ACT TODAY.

Drs. Shores & Shores have given eight weeks of their time freely and gladly to the examination and advice of the sick and unfortunate—and hundreds have availed themselves of the chance to be examined by these Expert Specialists without charge—but there is a limit to even Drs. Shores well known generosity—and the Publics is now warned that this is POSITIVELY THE LAST WEEK of the Free Examination Offer.

DR. A. J. SHORES.

In the meantime the Doctors cordially invite every sick and ailing person to Cut out the "Free Examination Coupon," and bring it or send it to their parlors, and The Doctors will carefully examine each applicant, tell you exactly what your trouble is, why you have never been cured, How you can YET be cured, the time required, the total cost and easy terms upon which you can be treated—then after learning all this if you don't want treatment THAT ENDS THE meeting—you are welcome to the advice without money or price—and there is no need to take treatment or pay a cent. CAN ANYTHING BE FAIRER? CAN YOU AFFORD TO LOSE THIS CHANCE TO CONSULT THE WORLD'S GREATEST EXPERTS ON CHRONIC DISEASES ABSOLUTELY FREE? COME TODAY—COME MONDAY—COME ANY DAY BEFORE APRIL 1ST and be examined and advised free. Don't delay—cut out the coupon NOW—while you think of it.

SPRING THE TIME TO CURE CATARRHAL CHRONIC DISEASES.

Drs. Shores wish to emphasize the fact that ONE MONTH'S TREATMENT NOW IS WORTH THREE MONTHS IN CURATIVE EFFECTS AT ANY OTHER SEASON—if you have been "saving up" to be cured—NOW IS YOUR CHANCE to be cured for one-third the cost it usually requires. Drs. Shores' well known popular rates for Catarrhal Chronic Diseases—$5 a month, medicines included, puts the price of treatment within the reach of all. Many can NOW be cured in ONE MONTH—others in two or three months—DON'T DELAY ANOTHER DAY—COME TODAY—BE EXAMINED AND ADVISED FREE—and if satisfied that Drs. Shores Can Cure You—it will only cost you $5 for one whole month's treatment and medicines—if on the other hand you don't want treatment the advice costs you nothing.

FREE BY MAIL.

No one need be deprived of the advantages of this special offer because of living away from the city. WRITE DRS. SHORES AT ONCE, if you cannot call, FOR THEIR SYMPTOM LIST AND QUESTION BLANKS, and take advantage of Drs. Shores' SPECIAL OFFER. CONSULTATION FREE WHETHER YOU TAKE TREATMENT OR NOT. DO NOT DELAY, APPLY NOW.

FREE EXAMINATION COUPON.

Any person presenting this coupon at Drs. Shores' office—or enclosing it in a letter with a description of their case—will be examined and advised absolutely free of charge—without any further obligation to take treatment or pay a cent. This offer being made to give the public a chance to test Drs. Shores' skill at Dr. Shores' expense. If you are not sick yourself, hand it to a friend who is.
"H."

DR. G. W. SHORES.

WEAK MEN PAY WHEN CURED.

Contracted Disorders
Be sure your cure is thorough. Not one of our patients has ever had a relapse after being discharged as cured, and we cure in less time than the ordinary forms of treatment require.

Specific Blood Poison
No dangerous minerals to drive the virus to the interior, but harmless blood cleansing remedies, that remove the last poison taint.

What "Weakness" is and How We Cure It.
So-called weakness in men is merely a symptom of chronic inflammation in the prostate gland, brought on by early dissipation or by the improper treatment of some contracted disease. A complete and radical cure is therefore a question of restoring the prostate gland to the normal state, and this we accomplish promptly and completely without the use of internal remedies. Our treatment is a local one entirely. It is original and scientific and has been proven absolutely effective by thousands of tests. We are convinced that by no other methods can full and permanent restoration of strength and vigor be accomplished.

Varicocele.
Absolutely painless treatment that cures completely. Investigate our method. It is the only thoroughly scientific treatment for this disease being employed.

Spermatorrhoea, Stricture, Piles, Skin and Kidney diseases, etc., are also among the diseases we cure to stay cured.

WE TREAT AND CURE

CATARRH—Deafness, Nose and Throat Troubles, Eye and Ear Diseases, Bronchial and Lung Troubles, Asthma, Stomach, Liver and Kidney Diseases, Bladder Troubles, Female Complaints, Chronic Diseases of Women and Children, Heart Disease, Nervous Diseases, Chorea (St. Vitus' Dance), Rickets, Spinal Trouble, Skin Diseases, Sciatica and Rheumatism, Diseases of the Bowels, Piles, Fistula and Rectal Troubles, Goitre (or Big Neck), Blood Diseases, Tape Worm, Hay Fever, Hysteria, Epilepsy, insomnia, etc., and all curable Nervous, Private and Chronic Diseases.

Drs. Shores prove their ability to cure PRIVATE diseases by a special offer, "YOU NEED NOT PAY ONE DOLLAR UNTIL CURED UNLESS YOU WISH TO." This little motto of Drs. Shores protects the unfortunate and puts the faker out of business. Consultation free and confidential.

DRS. SHORES & SHORES Expert Specialists
HOUSTON BLOCK, 249 SOUTH MAIN STREET.
Office Hours, 9 a. m. to 5 p. m.; 7 to 8, evenings; 10 to 12, Sundays and Holidays. Salt Lake City, Utah.