UTE INDIANS MEAN NO HARM

Assert That They Would Starve If Compelled to Live on Uintah Reservation.

LOOKING FOR BETTER HOME

NO DANGER OF CHEYENNES GETTING EXCITED.

Gillette, Wyo., Oct. 29.—Three hundred and fifty Utes, whom the United States troops have been sent to intercept, are still camped on Powder river, north of here, but are making preparations to move northwest to join the Northern Cheyennes on the Crow reservation. The Indians have already sent messages ahead to select camping grounds and to notify the settlers and ranchmen that they mean no harm.

It is believed by old Indian fighters here that if proper diplomacy is used there is no chance of a battle with the redskins, who are inclined to be peaceable, but resent the action of the government in demanding their return to their reservation.

They assert they left their reserve because they were dissatisfied with conditions there and would starve if compelled to remain on the reservation. They simply left for self-preservation and are going to "big water, wood, big game and live happy," as Chief Appah expresses it.

Major Grierson, in command of the Tenth cavalery, has recommended that Indian inspectors and Sioux Indian diplomats be sent here by the government to hold a big powwow with the Utes, and in connection with the army to try to induce the Indians to return. Major Grierson is confident the Indians will not return to their reservation unless confronted by an overwhelming force and will resist any small force sent against them. When the Indians are rounded up they will be escorted to Fort Meade to be held pending further instructions from the war department.

Cheyennes Are Working.

Helena, Mont., Oct. 29.—Troop L, Sixth United States cavalry, left Fort Keogh Sunday morning and troop M left this morning to effect a junction with the troops from Fort Meade on the Upper Powder river in Wyoming and endeavor to force the renegade Utes to return to their reservation, says a special from Miles City. The troops from Keogh are taking supplies for the troops from Fort Meade. Fears that the Utes will stir up the Cheyenne Indians are considered groundless as all the able-bodied Cheyennes are at present working on the grading of the Chicago, Milwaukee & St. Paul railway near here and are perfectly contented.

Fake Excitement.

Omaha, Oct. 29.—A special to the Bee from Sturgis, S. D., says two Indians, believed to be scouts from the Ute band, rode into Sturgis last night and after asking about the distance of Fort Meade, from the town, the time the main body of the Sixth cavalry left the fort, and the number of men left there, disappeared. The small body of troopers now at the fort were held in readiness for a call to action throughout the night and the people of the town slept on their arms, in the belief that a descent on the place was contemplated by the Utes. Considerable excitement still prevails.

TRIAL OF ANTON BESOLD

Butcher Accused of Murdering His Wife in Lonely Canyon Near Santa Monica, Cal.

Los Angeles, Oct. 29.—The preliminary hearing of Anton Besold, a butcher, who is charged with one of the most mysterious murders ever committed in southern California, was begun before Justice Young today. Besold is accused of shooting and killing his wife, Claudie Besold, in lonely Temmescal canyon, Santa Monica, last July, for no other apparent reason than that she was afflicted with a serious malady and he desired to rid himself of the expense of her treatment. Nearly two months after Mrs. Besold was was slain and her body carried into the deep underbrush of the canyon her decomposed remains were accidentally discovered by a passer-by. By means of laundry marks on clothing the body was positively identified as that of Mrs. Besold, who left her home in this city two months before the first week in July. Then the search for her husband, who had also disappeared, began. He was traced through several states, finally located in Washington, D. C., and brought back. He denied his guilt or any knowledge of the death of his wife.

Besold appeared in court neatly dressed and displayed nothing more than a casual interest in the proceedings.

Foley's Honey and Tar cures the most obstinate coughs and expels the cold from the system, as it is mildly laxative. It is guaranteed. Do not risk taking any but the genuine in the yellow package.
Sold by F. J. Hill Drug Co., the never substitutors.

Why don't you get some MOUNT'S Dill Pickles from your Grocery Man?

It's hard to pull down expenses, is it not? But you will find it easy to save $1.50 on a pair of Davis' "Money Back" $3.50 Shoes, that you'll have to pay $5 for elsewhere. What's the difference which way you save? Try it.
Davis Shoe Co.

"SOONERS" MADE FINAL ASSAULT

Gobbled Up All the Choice Locations in Walker Lake Reservation.

INDIAN POLICE WERE EASY

BRIBED WITH MONEY AND A FEW DRINKS.

Thorne, Nev., Oct. 29.—With the firing of a mighty blast of dynamite from the top of Grant peak, the highest point in the adjacent mountains, the Walker Lake Indian reservation was opened at noon today. At the given signal hundreds of searchers for gold hurried helter-skelter over the boundary lines of plain and mountain, and before the great cloud of smoke which rose into the air from the dynamite explosion had drifted away, a spectacular race of automobiles, race horses and vehicles was on. So great was the ruch across the desert from the line nearest Hawthorne that a number of persons narrowly escaped being trampled over and in numerous instances injuries were reported.

Horses were ridden until they dropped and men recounted their ill fortune when their autos became stalled in the deep sands. Jaded and overcome by thirst, numbers of prospectors barely summoned enough strength to make their locations.

Waited and Got Left.

Those who had waited for the signal from the top of Mount Grant by rushing into the reservation found that all the most valuable claims in the vicinity of the rich Dutchman, Cottonwood and numerous creeks emptying into the southwestern part of Walker lake had been taken up by men who had rushed in the night before. Even men who employed launches to take them across Walker lake from the eastern side found that their efforts were of no avail, as they were much too late to be on an equal footing with the men who had disregarded all law.

Indian Police Bribed.

The opening of the reservation was not as imposing as it promised to be on account of the fact that countless numbers of miners had been attracted into it during the night and early morning, completely overwhelming the Indian police, of whom there were but fourteen to guard seventy-five miles of territory. While the opening was taking place, special Agent Frank Parks of the general land office was waiting for an answer to his dispatch sent to the land office at Washington last night, urging that the opening be postponed on account of the irregularities that he had discovered. Parks pointed out that the Indian police who had been named to guard the lines were not only inadequate and inefficient, but they had taken money and liquor as bribes and were intoxicated most of the time.

Discontent Is Great.

He stated in his dispatch that on account of the lax methods observed, hundreds of prospectors had paid no attention to the time set for the opening. This news spread rapidly through the camps where bona fide prospectors had gathered to make a rush, and as a result there was a great deal of discontent.

Reports have reached here of the numerous shooting affrays in the vicinity of the old Arastra gold mine, which was the objective point for hundreds of fortune seekers who had arrived only to find that the land had already been taken up. Then they attempted to get small sections with the result that blood was shed in numerous instances, although no fatalities have been reported.

May Be Declared Invalid.

Special Land Agent Parks deplores the fact that the rush was allowed to take place, when it was known that the laws of the United States in regard to opening a reservation had been evaded. He says that there is yet a possibility that the present opening may be declared invalid and a new one called for.

Sub-Agent Robert Lovegrove made the sensational statement this morning that United States engineers who were sent here for the purpose of carrying out reclamation work on the portion of the Walker Lake reservation that has been allotted to the Indians had occupied their time in placing launches on the edge of Walker lake for the purpose of participating in the rush, contrary to the law, which states that all persons shall keep off a reservation until the time fixed for its opening.

WOULD LIKE A SQUARE DEAL

Cyrus H. McCormick and Others Ask to Intervene in Chicago Traction Troubles.

Chicago, Oct. 29.—Cyrus H. McCormick and a number of other holders of stock in the North Chicago City Railway company and the Chicago West Division Railway company have filed motions for permission to file petitions in the United States circuit court allowing them to intervene in the proposed settlement of the traction problems in this city. The two street car companies mentioned form the basis of the Chicago Union Traction company, which operates the street cars on the north and west sides of the city. The bulk of the stock of this company is owned in New York and it is claimed by the Chicago holders that the non-resident owners are trying to "freeze out" all of the local interests.

The petitions state that ever since the leases came into the hands of the Union Traction company that company has neglected its duty as lessee, allowing the lines of railway to deteriorate, giving the public bad service, and "instead of entering into operating agreements with the city on fair terms to the city, they (the lessees) have endeavored to coerce the city into granting termsm which would yield a return not only on the money actually invested, but also upon the fictitious capitalization of the Union Traction company."

EMPEROR WILLIAM SUFFERS FROM COLD

Berlin, Oct. 29.—Emperor William is suffering from a cold which is sufficiently severe to require him to give up his projected visit today to Lisbenburg. The court circular, in announcing the change in his majesty's plans, says his cold is light.

It was noticed Saturday that when the Emperor spoke at Professor Burgess' lecture and proposed cheers for President Roosevelt, he was extremely hoarse. All of his engagements on Saturday and Sunday were kept, though the emperor was obviously distressed by his cold.

TO CURE A COLD IN ONE DAY
Take LAXATIVE BROMO Quinine Tablets. Druggists refund money if it fails to cure. E. W. GROVE'S signature is on each box. 25c.

AS VIEWED IN RUSSIA.

St. Petersburg, Oct. 29.—The Novoe Vremya in a leading article today on Japanese American relations declares that "yesterday's friends have begun to quarrel" and asserts that "an anti-Japanese agitation has been started in the United States in response to the anti-Americanism in Japan, causing a friction which may easily be fanned into war."

If you need paint you need us. Morrison, Merrill & Co., 28 Main St.

ATTACKS SLAYER OF HER HUSBAND

Widow of H. H. Voss Strikes Accused Murderer in Court Room.

PRISONER IS BOUND OVER

HIS PLEA MAY BE SELF DEFENSE IN TRIAL.

Mrs. H. H. Voss, widow of Horace H. Voss, the colored leader who was murdered on Franklin avenue two weeks ago, attacked A. T. Day, accused of the murder, in police court yesterday at the hearing of the latter for the crime.

Day was sitting in a chair across the room from Mrs. Voss when the hearing started. Suddenly the enraged colored woman jumped from her chair and ran across the room and attacked the prisoner with her fists. Before the officers could interfere the widow of the murdered man had given Day several telling blows on the face.

All was confusion in the courtroom. There were some fifty or sixty colored people in the room and they all leaped to their feet wildly excited at the show of anger of Mrs. Voss. Everyone was greatly agitated over the murder and the outburst in the courtroom and it looked for a moment as though a riot would ensue.

Woman Ordered Away.

Order was restored with difficulty and Judge Diehl ordered Deputy Sheriff Axel Steels to remove Mrs. Voss from the courtroom. She was taken to the clerk's office, where with difficulty several friends kept her quiet. She was taken to her home shortly before the hearing of the accused murderer was completed.

Five witnesses were called by the state but the defense offered no evidence and Judge Diehl held the prisoner to the district court on the charge of murder in the first degree without bail. From the nature of the questions asked by Walter W. Little, attorney for Day, on cross-examination Day will probably attempt to justify the shooting of Voss on the ground that Voss had threatened him and that he feared for his own life and therefore acted in self-defense.

Testimony by Witnesses.

Joseph Weir of 49 Franklin avenue, in whose house the shooting occurred, said that Day followed Voss into his house and without a word passing between them Day raised his revolver and fired, the victim falling dead at his feet.

Dr. E. W. Whitney testified that the bullet wound in the head had been the cause of the death of Voss. The bullet that was removed from the victim and the revolver taken away from Day were introduced in evidence by the state.

Mrs. Sally Yarber, to whom Voss was talking at the time he was murdered, corroborated the testimony of Weir as to the manner in which Voss was killed.

Matthew Edwards swore that on the day prior to the murder of Voss he and Day had a quarrel and that Day had struck him several times. Voss, who separated the two men, remonstrated with Day for striking an old man and several angry words passed between them though they did not come to blows.

Mrs. Mary Edwards told of the fight between her husband and Day and verified the story of her husband of the affair.

No Witnesses for Defense.

At the close of the state's case Attorney Little announced that the defense did not intend to call any witnesses at the hearing and Judge Diehl bound the prisoner over to await action of the district court. Day was taken back to the county jail in the custody of Sheriff C. Frank Emery, Deputy Sheriffs Isaac Emery and Axel Steele.

When Day was first arrested it was feared that the negroes might attempt a lynching as it was known they were very bitter toward the accused murderer. For this reason he was closely guarded when he was brought to the courtroom. Aside from the attack of Mrs. Voss on the prisoner there was no hostile demonstration on the part of the colored people.

COSSACKS NOW ON GUARD

Russian Officials Will Try to Prevent Such Robberies as Occurred Saturday.

St. Petersburg, Oct. 29.—Extraordinary measures have been instituted to prevent such affairs as the customs robbery of last Saturday. Cossacks have replaced the gendarmes as escorts of money transports, and the street in front of the central postoffice will be closed for half an hour at noon.

Among the twenty-one persons arrested yesterday on suspicion of having been concerned in Saturday's robebry are several who have been identified as members of the band, and one of them, who is thought to have been the leader, is confined in the fortress of St. Peter and St. Paul so as to preclude any attempt at rescue. No trace has been found of the booty, the exact amount of which was $188,820, or of the woman who carried the money away. Plans for several similar robberies which the band intended to execute were found in the rooms occupied by one of the persons arrested.

In addition to the cashier, M. Hermann, who was robbed by the band, his two assistants and several other customs employes have been arrested on suspicion of complicity in the plot.

The police say that most of the robbers have been arrested. The two dead robbers were Jews.

Result of Neglect.
In most cases consumption results from a neglected or improperly treated cold. Foley's Honey and Tar cures the most obstinate coughs and prevents serious results. It costs you no more than the unknown preparations, and you should insist upon having the genuine in the yellow package.
Sold by F. J. Hill Drug Co., the never substitutors.

LINEMAN'S FRIGHTFUL FALL

Roy Merrill Has His Back Broken in Tumble From Electric Light Pole.

Logan, Oct. 28.—Roy Merrill, a grandson of the late Apostle Merrill, while at work in Richmond yesterday, fell from an electric light pole to the ground and his back was broken as a result of the fall. He was brought to this city last night and Drs. Budge and Budge found it necessary to perform a surgical operation for the removal of part of the backbone. The young man is now in a very critical condition.

The regular quarterly conference of the Cache stake was held here yesterday and today. It was well attended today, but not many were present yesterday. Rudger Clawson was the only one of the upper church authorities present, and he spoke several times during the two days. Nothing of a political nature was hinted at, all the sermons delivered being upon doctrinal points. The Fourth ward bishopric was reorganized at this afternoon's session. Thomas X. Smith, who had served for forty-six years as bishop, was released, and Joseph Newbold was selected to succeed him. Newbold's counselors are J. S. Campbell and Andrew Eliason. Joseph E. Wilson was released as stake clerk, and Frederick Scholes named to succeed him.

WESTERN PACIFIC FORGING AHEAD

Tracks Are Now at Edge of Desert—But 250 Miles Left to Be Covered.

MAY BRANCH TO GOLD HILL

TRAFFIC AGREEMENT WITH NEVADA NORTHERN MADE.

While little has been heard of the Western Pacific's progress in its line-building from Salt Lake across the desert into Nevada for some time, work has been going ahead as rapidly as the shortage of labor and materials has permitted. The line is now eighty-seven miles out of Salt Lake and a good showing is made by the end of each day's work. Carloads of ties and rails and other materials are passing through Salt Lake daily and being rushed to the present end of the Salt Lake end of the new road.

Despite the fact that the Gould interests own large timber tracts in California and a big sawmill plant at Boca on the line of the Southern Pacific the new road is experincing considerable difficulty in obtaining enough ties to keep up with its tracklaying outfit with a oapacity of one mile per day. Ties are being brought from Oregon as rapidly as they can be purchased.

The car shortage is also an obstacle to rapid line building. The cars built in the local shops of the Rio Grande for the Western Pacific, as well as Rio Grande cars are being sent into Oregon and out to the sawmill at Boca to hurry the consignments needed at the end of the Western Pacific on its Salt Lake division.

While little news is being brought in from the track-end camps, information is volunteered which shows that the work is being pushed against all odds. The great American desert, where it will be crossed by the Western Pacific, is ninety miles wide and it is estimated that a month or more will be consumed in laying this amount of track. Word comes from Nevada and California that work in these states is also going ahead as rapidly as existing obstacles will permit.

It is rumored that the Western Pacific was going to build a branch line to the Gold Hill district in Utah and across the desert. Properties are owned there by the Western Utah Copper company, a corporation whose members comprise F. Augustus Heinze and Duncan MacVichie of Salt Lake, general manager of the company. This branch can be built from the 130-mile post to the mines mentioned, twenty-six miles to the south.

Traffic Agreement Reported.

The Western Pacific is said to have made traffic arrangements with the Nevada Northern, the Ely road. The Western Pacific crosses the tracks of the Nevada Northern at a point about twenty miles nor th of Ely and Western Pacific cars and those of the Nevada Northern can be operated over both lines with no trouble.

Shops Making Cars.

The Rio Grande shops in this city have been turning out equipment for trhe Western Pacific for some time. This comprises freight cars and such rolling stock as is now needed in the transportation of supplies and materials from Salt Lake to the end of this division.

With eighty-seven miles of track laid on this end there are but 250 miles of ground yet to be covered by the main line. A stretch not yet contracted for extends from Death to a point south of Elko in Nevada. The present shortage of laborers will not last many weeks more if the hopes of the Western Pacific is fulfilled. The company believes many men will be looking for work when the harvest season is at an end, for then the thousands now employed on farms will be ready to accept employment for the rest of the winter and this will be offered to them by western railroads.

Railroad Notes.

General Manager George W. Vallery of the Colorado Midland at Denver was in Salt Lake yesterday.

D. P. Stubbs, district freight and passenger agent of the Oregon Short Line at Boise, was in Salt Lake yesterday and during Sunday. Mr. Stubbs is a son of J. C. Stubbs, traffic manager of the Harriman system.

Charles M. Levey, third vice president of the Northern Pacific at Tacoma, Wash., arrived here in his private car yesterday. Mr. Levey is making a pleasure trip through the western country and is accompanied by his family and a number of friends. He left yesterday evening for Portland.

Vice President C. H. Schlacks of the Denver & Rio Grande at Denver was in Salt Lake Sunday evening, leaving for his headquarters yesterday morning. While here he was in conference with General Superintendent A. E. Welby of the same system. Mr. Welby is still in Salt Lake. J. M. Walker, superintendent of telegraph, who has been here adjusting wire matters since the recent windstorm, returned to his headquarters in Denver Sunday. Mr. Welby is looking over local conditions.

Tourist travel to the coast is heavy. Local officials of all railroads say westbound travel is surprisingly heavy, considering the recent San Francisco catastrophe. The Salt Lake route's westbound trains are running crowded. Berth reservations are being made days in advance by travelers leaving for Los Angeles and other points, and ordinary chair coaches are filled on every trip. Travel to the northwest is also heavy. Travel towards the east is unusually great, many farmers going into the Canadian northwest.

Foley's Kidney Cure will cure any case of kidney trouble that is not beyond medical aid.
Sold by J. F. Hill Drug Co., the never substitutors.

Better see a fine piano bargain at New York and Western Piano Co. 52 Market, near Post office.

ARTHUR SMITH DIES.

Was Formerly Resident of Utah and Well Known Here.

Word was received in Salt Lake yesterday of the death of Arthur Smith at Hailey, Ida., where for several years he was proprietor of the Alturas hotel at that place.

Mr. Smith was for years a resident of Utah, having been a pioneer at Bingham.

Death came suddenly Saturday evening. The funeral will be held at Hailey.

Deafness Cannot be Cured
by local applications, as they cannot reach the diseased portion of the ear. There is only one way to cure deafness, and that is by constitutional remedies. Deafness is caused by an inflamed condition of the mucous lining of the Tustachian Tube. When this tube is inflamed you have a rumbling sound or imperfect hearing, and when it is entirely closed, deafness is the result, and unless the inflamation can be taken out and this tube restored to its normal condition, hearing will be destroyed forever; nine cases out of ten are caused by Catarrh, which is nothing but an inflamed condition of the mucous surfaces.
We will give One Hundred Dollars for any case of Deafness (caused by catarrh) that cannot be cured by Hall's Catarrh Cure. Send for circulars free.
F. J CHENEY & CO., Toledo, O.
Sold by Druggists, 75c.
Take Hall's Family Pills for constipation.

Free Demonstration

Monday, Tuesday and Wednesday at Wilcox Grocery, 16 South Main St.

How can you expect Good Bread and Good Biscuits and Good Cakes if you use other than
HUSLER'S FLOUR

Bring Him Here

If you buy the Boys' Suit here, we assure you that you won't have to get him another one in a week or two. Our special Suits for Boys are practically **Wear-proof** and **Rip-proof.** Cut and designed by good tailors, made with a great amount of care. Reinforced throughout. Stylish and snappy. Prices the lowest for the value.

We ask you to take a look.

Barton & Co
Clothiers to men and boys
45-47 Main St.

Rexall Tooth Powder and Paste

Do you understand the art of caring for the mouth and teeth?
It means perfect health, proper mastication, perfect digestion, lips like opening rosebuds, teeth of pearl and a breath as fragrant as the meadow breeze.

Druehl & Franken
"THE REXALL STORE."

Malted Milk and Chocolate Frappe, two fine winter drinks, 10 cents each.

ESTABLISHED 1864
F. Auerbach & Bro.
ONE PRICE TO ALL. NEVER UNDERSOLD

TUESDAY SPECIALS

GOLF GLOVES
FOR LADIES' AND CHILDREN.
Best 35c Grades at 19c.
Knitted Golf Gloves, in all sizes, for ladies and children, every desirable color, come in the prettiest plaid designs; best 35c values, the sale price Tuesday only at, each ..... 19¢

CHILDREN'S SKIRTS
Sizes 2 to 6 years.
Children's Outing Flannel Skirts, in plain white, cream or colored stripes, a splendid quality, made with waist, excellent 35c grades, on sale Tuesday at each ..... 19¢

Sale of Ladies' Outing Flannel Gowns!
$1.00 Values at 69c.
Ladies' Outing Flannel Gowns, cut full length and extra wide, with silk buttonhole, stitched ruffle on neck, front and sleeves, and finished in herringbone braid, all sizes, best $1.00 value on sale Tuesday at ..... 69¢

$2.00 COUCH COVERS
All 3 yards long, 46 and 50 inches wide, in the popular Negus designs and Persian Striped effects; not to be matched at $2.00; Tuesday at each .. $1.23

$4, $4.50 and $5 CURTAINS
Silk Striped Madras Curtains, Ivory Cable Net Curtains and Arabian Caledonian Curtains, Tuesday at, a pr $2.85

$3.50 and $4.00 TAPESTRY PORTIERES
In Brocaded designs, Bagdad Stripe Effects and the popular Negus patterns, all the best colorings, full lengths, full widths, not to be matched at $2.60

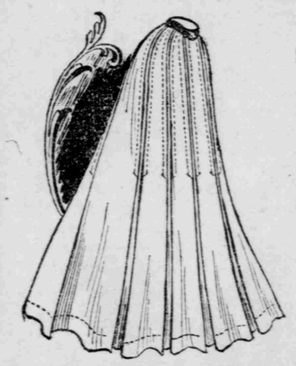

Tuesday Afternoon
Between 2 and 5 o'clock only, $3.00 Walking Skirts at $1.75.
Ladies' Walking Skirts in brown mixtures, cut extra full, nine gores, tailor stitched seams, self-strap trimmed, all sizes, good serviceable $3.00 values. Tuesday afternoon between 2 and 5 o'clock only, these skirts will be sold at
$1.75

CONOVER PIANOS
RELIABLE PIANOS SOLD BY RELIABLE PEOPLE.
Chamberlain Music Co.
We have the LARGEST and BEST stock of Pianos in Utah for you to select from.
51-53 Main Street

KING OF ALL BREAD!
THIS LABEL ON EVERY LOAF.
ROYAL BREAD TRADE MARK
AT ALL GROCERS.
WE SHIP THROUGHOUT
IDAHO, UTAH, WYOMING, NEVADA.
MADE IN A CLEAN BAKERY.

IF IT HAPPENS IT'S IN THE HERALD.

Going East?
Ask us about it. It's a pleasure to answer questions.
'Phones 245
Rock Island System
E. DRAKE, Dist. Pass. Agent.
H. L. YOUNGERMAN, Trav. Pass. Agent.
100 West Second South, Salt Lake City, Utah