CHURCH ANNOUNCEMENTS

Congregational.

First Congregational Church—Corner of Fourth East and First South streets. Services at 11 a. m. Sermon by the pastor, Elmer J. Goshen.

Phillips Congregational Church—Fifth South and Seventh East. Rev. P. A. Simpkin, pastor. Services this day at 11 and 7:45, with sermons by the pastor; Sunday school at 12:15; Christian Endeavor at 6:45; evening solo by Mrs. George S. Smith.

Episcopal.

St. Mark's Cathedral—225 East First South street. Rev. Benjamin Brewster, dean. Services for Sexagesima Sunday: Holy communion at 7:30 a. m.; Sunday school at 9:45; holy communion and sermon at 11; evening prayer and sermon at 7:30 o'clock.

St. Peter's Chapel—655 North Second West. Sunday school at 9:45 a. m.; evening prayer and sermon at 4 p. m.

St. Paul's Church—Main and Fourth South streets. Rev. Charles E. Perkins, rector. Services: Holy communion at 8 a. m.; Sunday school at 9:45 a. m.; holy communion and sermon, 11 a. m.; evening prayer and sermon, 7:30 o'clock.

St. John's Chapel—Ninth East and Logan avenue. Sunday school at 2:45 p. m.; evening prayer and sermon, 4 o'clock.

Methodist.

First Methodist Episcopal Church.—Corner of Second South and Second East streets. Benjamin Young, pastor. Services at 11 a. m. and 7:30 p. m. Morning topic, "Disaster, Yet Trust"; evening subject, "The Incarnation"; Sunday school, 9:45 a. m.; Epworth League, 6:30 p. m.

Tiff M. E. Church.—Ninth East and First South. D. M. Helmick, pastor. Preaching at 11 a. m. and 7:30 p. m., special music. Miss Muir will sing "O Love Divine" at the morning service. Sunday school at 10 o'clock; Epworth League at 6:30; Miss Emma Holeberg, leader. The Misses Nellie and Rosa Brown will furnish special music for the league. Revival services are now on.

Services in the Norwegian Danish M. E. church, 523 South Fourth East. H. I. Hansen, pastor: Sunday school at 10 a. m., conducted in the English language. Rev. C. J. Heckner, superintendent. Preaching at 11 a. m. and 7:30 p. m., in Norwegian-Danish language.

A. M. E. Church—J. C. Bell, pastor. Preaching at 11 o'clock and 8 p. m.; class meeting at 12:30; Sunday school at 2 p. m.; morning topic, "God's Salvation"; evening subject, "Vanity of Vanities." Communion will be held; and also memorial services in honor of a deceased brother, W. W. Taylor.

Presbyterian.

Third Presbyterian Church.—Eleventh East and Eleventh South. Herbert E. Hays, pastor. Preaching service at 11 a. m., subject, "Praying in the Name of Jesus"; preaching service at 7:30 p. m., subject, "The Conversion of Paul"; Sunday school at 12:15, lesson, "Noah and the Ark"; Christian Endeavor at 6:30 p. m., "Christian Endeavor Day"; prayer meeting Wednesday at 7:30 p. m.

First Presbyterian Church—Northeast corner of South Temple and C streets. Rev. William M. Paden, D. D., pastor. Morning service at 11 o'clock, subject, "Conversion of St. Paul"; evening service at 7:30 o'clock, topic, "Conversion of John Bunyan." Sunday school at 12 m; Christian Endeavor society Friday evening; teachers' meeting at 7:30; prayer and conference, 8 p. m. All seats are free. Strangers cordially invited to all these services.

Westminster Presbyterian Church—139 South Fourth West street. Preaching service at 11 a. m.; Sunday school at 12:15; Endeabor Sabbath school, 1:30; junior endeavor, 4:30 p. m.; senior endeavor, 6:30 p. m.; preaching in the evening at 7:30; prayer meeting Wednesday evening at 7:45 o'clock.

Baptist.

East Side Baptist Church—Corner Seventh East and Third South. Rev. S. A. Hayworth, pastor. Divine worship with preaching at 11 a. m. and 7:30 p. m. New members will be welcomed and the Lord's Supper observed in the evening service; Sunday school at 12:15 p. m.; Christian Endeavor at 6:30 p. m.; prayer meeting Wednesday evening.

Lutheran.

Holy Trinity English Lutheran.—336 South Fourth East street. F. W. Bussard, pastor. No church service today on account of illness of pastor. Sunday school will meet at the usual time, 10 a. m.

Swedish Lutheran.—Sunday school, 10 a. m. Morning service, 11 o'clock. Evening service, 8 o'clock. Mission society will meet at O. Chytraus, 238 Paxton avenue, Thursday evening at 6:30 o'clock. Rev. H. Jensen will preach at the evening service.

Our Savior's Evangelical Lutheran.—454 South Fourth East street. Service at 2:30 p. m., conducted by Rev. Wm. J. Lankow, in the English language.

First German Evangelical Lutheran.—St. John's church, Seventh South and State streets. Wm. J. Lankow, pastor. Sunday school at 9:30 a. m. Service at 10:30 a. m.

Unitarian.

First Unitarian.—Pastor, Rev. Frank Fay Eddy. Services in Unity hall, 138 South Second East street. Morning service at 11. Sermon by the pastor on "The Wages of the Spirit." Music by Unity quartet. Sunday school at 12:15 p. m. Young People's union meets Sunday evening at Unity hall, at 7:30 o'clock. The life of Emerson will be presented by Lewellyn Jones. Lloyd alliance meets Tuesday at 2:30 p. m. Wednesday afternoon and evening the pastor and wife will be at home to the congregation and friends. Saturday at 10 a. m. the ladies of the church will hold a rummage sale at Unity hall.

Scientist.

First Church of Christ, Scientist.—336 East Third South street. Sunday school at 9:45 a. m.; church services at 11 a. m. and 8 p. m.; subject, "Spirit." Strangers are especially welcome. Each Wednesday evening at 8 o'clock a meeting is held to listen to testimonies of healing of both sin and sickness. All reading rooms, open daily from 10 a. m. to 5 p. m., in rooms 606-607 Scott building, 168 Main street.

Second Church of Christ, Scientist.—I. O. O. F. hall, corner of Eleventh East and Eleventh South streets. Lesson sermon at 11 a. m. Subject, "Spirit." Sunday school at 12:15 p. m. Wednesday evening testimonial meeting at 8 o'clock.

Christian.

Central Christian.—Fourth South and Third East streets. Sunday school at 9:45 a. m. Communion and song service at 11 a. m. Christian Endeavor day will be observed with an entertainment at 7:45 p. m. Mrs. Montgomery and others will recite. The quartet will render selections.

Y. M. C. A.

Men's Meeting.—Rev. Charles E. Perkins will be the speaker at the "Fire-Side" meeting for men in the lobby Sunday at 5 p. m. Subject, "Business as Preparation for Service." Music by Association quartet. Boys' Meeting.—Mr. William Ingleheart, manager of the Salt Lake Herald, will be the speaker at the boys' meeting Sunday at 3:30 p. m. Subject, "A Boy's Chance in Life." An invitation is extended to all boys over eleven years of age.

NEW BOOKS IN LIBRARY.

The following thirty books will be added to the public library Monday morning, Feb. 4, 1907:

Miscellaneous.

Abbott—Through India With the Prince.
American Library Association—A. L. A. Portrait Index (reference).
Bowdain—Rise of the Bookplate.
Del Mar—Romantic East.
Forrest—Cities of India.
Hyslop—Borderland of Psychical Research.
Joyce—Old Celtic Romances.
Lucas—Wanderer in London.
Merriman—Strength of Materials.
Natural Educational Association—Proceedings 1894, 1895, 1898, 1903 (4 volumes).
Purchas—His Pilgrims (Vol. 19).
Sherard—Life of Oscar Wilde.
Speaker—Volume 1.
Trine—In the Fire of the Heart.
Wood—Elementary Mechanics.

Fiction.

Goodrich—Balance of Power.
Marshall—House of Merrilees.
Mears—Breath of the Runners.
Osborne—Three Speeds Forward.
Paine—Story of Martin Coe.
Perez—Stories and Pictures.

Children's Books.

Baldwin—Wonder Book of Horses.
Eddy—Friends and Their Helpers.
Eggleston—Big Brother.
Fox—Indian Primer.
Pier—Harding of St. Timothy's.
Wade—Our Little Russian Cousin.

MAY BE COFFEE

That Causes All the Trouble.

When the house is afire it's like a body when disease begins to show, it's no time to talk, but time to act—delay is dangerous—remove the cause of the trouble at once.

"For a number of years," says a Kansas lady, "I felt sure that coffee was hurting me, and yet I was so fond of it I could not give it up. I paltered with my appetite, and, of course, yielded to the temptation to drink more. At last I got so bad that I made up my mind I must either quit the use of coffee or die.

"Everything I ate distressed me, and I suffered severely almost all the time with palpitation of the heart. I frequently woke up in the night with the feeling that I was almost gone—my heart seemed so smothered and weak in its action that I feared it would stop beating. My breath grew short and the least exertion set me to panting. I slept but little and suffered from rheumatism.

"Two years ago I stopped using the old kind of coffee and began to use Postum Food Coffee, and from the very first I began to improve. It worked a miracle! Now I can eat anything and digest it without trouble. I sleep like a baby, and my heart beats full, strong and easily. My breathing has become steady and normal, and my rheumatism has left me. I feel like another person, and it is all due to quitting coffee and using Postum Food Coffee, for I haven't used any medicine and none would have done any good as long as I kept drugging with coffee." Name given by Postum Co., Battle Creek, Mich. "There's a reason." Read the little book, "The Road to Wellville," in pkgs. All grocers.

Charcoal Stops Gas On Your Stomach

Wonderful Absorbing Power of Charcoal When Taken in the Form of Stuart's Charcoal Lozenges.

Trial Package Sent Free.

Charcoal, pure, simple charcoal, absorbs 100 times its own volume of gas. Where does the gas go to? It is just absorbed by the charcoal—the gas disappears and there is left a pure, fresh, sweet atmosphere, free from all impurities and germs.

That's what happens in your stomach when you take one or two of Stuart's Charcoal Lozenges, the most powerful purifiers science has yet discovered.

You belch gas in company, sometimes, by accident, greatly to your own humiliation. That is because there is a great amount of gas being formed in your stomach by fermenting food. Your stomach is not digesting your food properly. Gas is inevitable. Whenever this happens, just take one or two of Stuart's Charcoal Lozenges right after eating, and you will be surprised how quickly they will act. No more belchings; no more sour risings. Eat all you want and what you want, and then if there is any gas going to be formed, one of these wonderful little absorbers, a Stuart Charcoal Lozenge, will take care of all the gas.

And it will do more than that. Every particle of impurity in your stomach and intestines is going to be carried away by the charcoal. No one seems to know why it does this, but it does, and does it wonderfully. You notice the difference in your appetite, general good feeling, and in the purity of your blood, right away.

You'll have no more bad taste in your mouth or bad breath, either from drinking, eating or smoking. Other people will notice your bad breath quicker than you will yourself. Make your breath pure, fresh and sweet, so when you talk to others you won't disgust them. Just one or two Stuart Charcoal Lozenges will make your breath sweet, and make you feel better all over for it. You can eat all the onions and odorous foods you want, and no one can tell the difference.

Besides, charcoal is the best laxative known. You can take a whole boxful and no harm will result. It is a wonderfully easy regulator.

And then, too, it filters your blood—every particle of poison or impurity in your blood is destroyed, and you begin to notice the difference in your face first thing—your clear complexion.

Stuart's Charcoal Lozenges are made from pure willow charcoal, and just a little honey is put in to make them palatable, but not too sweet.

They will work wonders in your stomach, and make you feel fine and fresh. Your blood and breath will be purified.

We want to prove all this to you, so just send for a free sample today. Then after you get it and use it, you will like them so well that you will go to your druggist and get a 25c box of these Stuart's Charcoal Lozenges.

Send us your name and address today and we will at once send you by mail a sample package free. Address F. A. Stuart Co., 54 Stuart building, Marshall, Mich.

HER EXPLICIT DIRECTIONS.

(Springfield Republican.)

Before Mrs. Sage left her home for her annual summer visit at her mother's, she told her husband that if he wanted anything that wasn't in plain sight, to write to her for directions. "Don't turn the house upside down, as you generally do," she said, with unhappy recollection. "I will answer by return mail and tell you just where it is."

Mr. Sage found everything to his hand, but soon after his wife's departure a neighbor came in to borrow a pattern which she was sure his wife had. Mr. Sage wrote, as he had been requested.

"You will find it hanging on the wall by the attic stairs," ran the letter, "or in the box on top of the sewing machine in Ellen's room—the green box or the red one, I forget which. Perhaps, though, it is on the top shelf in the closet in our room—left-hand side, if I remember correctly. But look on the other side, too.

"If not there, it is in the bottom drawer of the high-boy in the upper hall. That is where I keep my patterns, and don't untie all the bundles. It is among them somewhere. I am not sure but it is in the second drawer from the bottom. It is somewhere upstairs, anyway, so don't rummage downstairs.

"P. S.—Come to think of it, I may have lent it to Mrs. Hall. Write me if you find it."

Women's Clubs.

The big event in club life will be the birthday celebration of the Ladies' Literary club, which will be in the form of the annual breakfast Feb. 15. Mrs. W. F. Adams will be the toastmistress, and toasts will be given as follows: "Club Reminiscence," Mrs. J. C. Royle, the club's first president; "Club Predictions," Miss Ethel Paul, the present president; "Our Friends, the Critics," Mrs. W. H. Bintz; "The Goal of the Club Wofan," Mrs. C. S. Kinney; "The Honorable Points of Ignorance," Mrs. C. E. Allen; "Club Friendships," Mrs. A. H. Boxrud; "How to be Happy, Though a Club Member," Miss Linda Jessup; "First Aid to the Topic Giver," Mrs. Howard S. Stowe.

* * *

The Utah Sorosis of Provo met Wednesday afternoon with President Floe Speckart. Mrs. C. H. Ward presented a very interesting paper, "The Defeat of the Romans by Armenians," followed by Mrs. R. B. Smoot with "Charlemague and His Empire." The club adjourned to meet next week with Miss Francella Adams.

* * *

The Nineteenth Century club of Provo and a few invited friends were the guests of Mrs. C. O. Newell at the Hotel Roberts. A very interesting and instructive talk on "The National Capital" was given by Mrs. E. A. Thornhill, after which the guests were invited to the dining room, where an elaborate dinner was served.

* * *

Mrs. F. L. Peterson entertained the ladies of the Woman's Athenaeum of Park City Monday afternoon at her home on Main street. Mrs. Martin conducted the lesson. Mrs. Wight and Mrs. Pike read papers from the "Reciprocity Bureau." Mrs. D. Q. Grabill will have the ladies at her home next week, and music will be a feature of the afternoon. Mrs. Grabill will also read a paper on "Women's Virtues That Are Vices," and Mrs. John Diem will give a reading.

* * *

The P. E. O. society met yesterday afternoon with Mrs. C. H. McMahon on Brigham street. Mrs. J. F. Marshall read a paper on "The Krupp Works," which was discussed by the members. The society voted the sum of $10 toward the furnishing of the new infants' ward to be placed in the Orphans' Home on State street.

* * *

The Ladies' Literary club will meet next Friday afternoon, when Mrs. F. J. Fabian will read a paper on "Sargent," and Dr. W. M. Paden will talk on Whistler. The music will be furnished by Professor George E. Skelton and the club chorus.

* * *

The Wasatch Literary club will meet with Mrs. Byren Cummings and Miss Emma Cummings, 963 East Eleventh South, on Tuesday afternoon, Feb. 5, at 2 o'clock.

* * *

The tourist section of the Ladies' Literary club will meet Tuesday at 10 a. m. Mrs. Dey will give the topic of the morning, "The Religions of India." Five-minute talks on Francis Xavier, "The Apostle of the Indies."

* * *

The Shakespeare section of the Ladies' Literary club will meet Wednesday at the club house to continue the reading of Julius Caesar.

ANOTHER ENTITLED TO CREDIT.

(Chicago News.)

The last thing they remembered of the night before, one had asked the other, inarticulately, what he thought of the man who invented whisky. The answer had been: "He'sh gen'man an' mi' smart fell'r," and a libation had been poured to him.

Next morning as they got out of bed and with great difficulty got into their garments, the question was fiendishly repeated, and the answer was:

"Well, he was a smart man an' a gen'leman, all right, but th' man that invented ice water wasn't no durn fool."

THE POINT UPHELD.

(Philadelphia Press.)

The doctor said that the illness of his distinguished patient had been greatly exaggerated.

Just then the patient died.

"As I said, gentlemen," resumed the doctor, your accounts of this illness were exaggerated. Otherwise death would have occurred a week ago."

Piles Quickly Cured at Home

Instant Relief, Permanent Cure—Trial Package Mailed Free to All in Plain Wrapper.

Piles is a fearful disease, but easy to cure if you go at it right.

An operation with the knife is dangerous, cruel, humiliating and unnecessary.

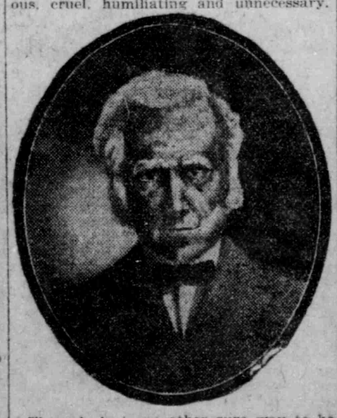

There is just one other sure way to be cured—painless, safe and in the privacy of your own home—it is Pyramid Pile Cure.

We mail a trial package free to all who write.

It will give you instant relief, show you the harmless, painless nature of this great remedy and start you well on the way toward a perfect cure.

Then you can get a full-sized box from any druggist for 50 cents, and often one box cures.

If the druggist tries to sell you something just as good, it is because he makes more money on the substitute.

Insist on having what you call for.

The cure begins at once and continues rapidly until it is complete and permanent.

You can go right ahead with your work and be easy and comfortable all the time.

It is well worth trying.

Just send your name and address to Pyramid Drug Co., 65 Pyramid Building, Marshall, Mich., and receive free by return mail the trial package in a plain wrapper.

Thousands have been cured in this easy, painless and inexpensive way, in the privacy of the home.

No knife and its torture.

No doctor and his bills.

All druggists, 50 cents. Write today for a free package.

FROST BITES

For winter irritations of the skin, eczemas, rashes, frost bites, chappings, chafings, itchings, redness and roughness, especially of face and hands, for lameness and soreness incidental to winter sports, for sanative, antiseptic cleansing, for baby rashes, itchings, and chafings, and for all the purposes of the toilet, bath, and nursery, Cuticura Soap, assisted by Cuticura Ointment, is priceless. Guaranteed absolutely pure, and may be used from the hour of birth.

Sold throughout the world. Depots: London, 27 Charterhouse Sq.; Paris, 5 Rue de la Paix; Australia, R. Towns & Co., Sydney; India, B. K. Paul, Calcutta; China, Hong Kong Drug Co.; Japan, Maruya, Ltd., Tokio; Russia, Ferrein, Moscow; South Africa, Lennon, Ltd., Cape Town, etc.; U. S. A., Potter Drug & Chem. Corp., Sole Props., Boston. ☞ Post-free, Cuticura Booklet, 48 pages.

THE NINETY AND NINE.

(William E. Caldwell in Pittsburg Dispatch.)

There are ninety and nine that live and die,
In hunger and want and cold,
That one may live in luxury
And be wrapped in its scarlet fold,
And ninety and nine in hovels bare,
And one in a mansion rich and fair.

They toil in the fields, the ninety and nine,
For the fruit of old Mother Earth,
They dig and drive in the deep, dark mine
And bring its treasures forth;
And the wealth thus gained by their sturdy blows
Into the hands of one forever flows.

By the sweat of their brows the prairie blooms
And the trees are made to fall
That they may build the humble homes
And cities with mighty walls.
The one has cities and homes and lands,
The ninety and nine have empty hands.

They plow the seas to far distant lands
And gather the treasures rare
To furnish the mansion so rich and grand
For the one who dwelleth there.
And the ninety and nine may starve and die,
That the one on a bed of down may lie.

Oh, think ye ones who are so unjust
That for your homes to deck
Would trample the image of God in the dust
And tread upon his neck,
That the ninety and nine shall live on high,
While the one in torment may forever die.

We have moved to 142 Main street. Salt Lake Photo Supply Co.

Neighbors Got Fooled.

"I was literally coughing myself to death, and had become too weak to leave my bed; and neighbors predicted that I would never leave it alive; but they got fooled, for thanks be to God, I was induced to try Dr. King's New Discovery. It took just four one dollar bottles to completely cure the cough and restore me to good sound health," writes Mrs. Eva Uncapher of Grovertown, Stark Co., Ind. This King of cough and cold cures, and healer of throat and lungs, is guaranteed by Z. C. M. I. drug department. 50c and $1.00. Trial bottle free.

Sixty Years' Experience of an Old Nurse.

Mrs. Winslow's Soothing Syrup is the prescription of one of the best female physicians and nurses in the United States, and has been used for sixty years with never-failing success by millions of mothers for their children. During the process of teething its value is incalculable. It relieves the child from pain, cures diarrhoea, griping in the bowels and wind colic. By giving health to the child it rests the mother. Price, 75 cents a bottle.

EAST GARFIELD

THE NEW TOWN.

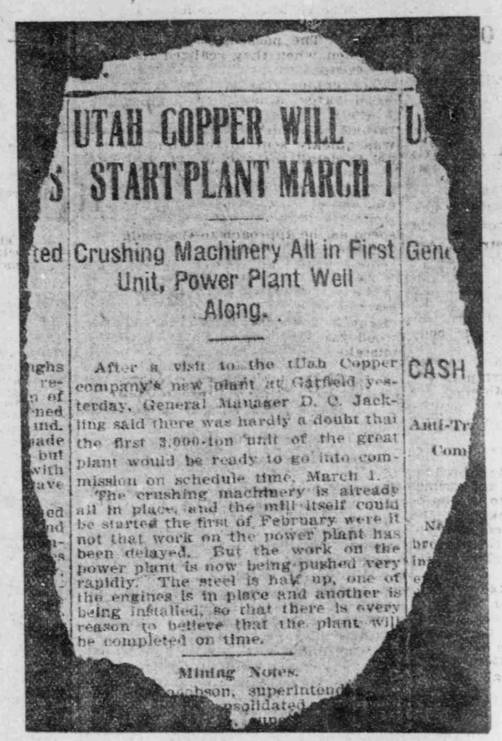

UTAH COPPER WILL START PLANT MARCH 1

Crushing Machinery All in First Unit, Power Plant Well Along.

After a visit to the Utah Copper company's new plant at Garfield yesterday, General Manager D. C. Jackling said there was hardly a doubt that the first 3,000-ton unit of the great plant would be ready to go into commission on schedule time, March 1.

The crushing machinery is already all in place, and the mill itself could be started the first of February were it not that work on the power plant has been delayed. But the work on the power plant is now being pushed very rapidly. The steel is half up, one of the engines is in place and another is being installed, so that there is every reason to believe that the plant will be completed on time.

Mining Notes.

The above from the New York Commercial indicates that the world outside, has its eyes on Garfield. Thousands of men will be employed at the Garfield smelters, and they must have places to live.

East Garfield is within walking distance of the mills and smelters.

Now is the time to buy lots.

East Garfield Land Co

C. N. Strevell, President. J. G. Jacobs, Vice-President
James H. Paterson, Sec. and Treas.

407 Herald Building.

The Connecticut Mutual Life Insurance Company.

HARTFORD, CONN.

JOHN M. TAYLOR, PRESIDENT.

PURELY MUTUAL. ANNUAL DIVIDENDS.

Condition January 1, 1907:

ASSETS.		LIABILITIES.	
Loans upon real estate, first lien	$24,651,132.50	Amount required to reinsure all outstanding policies, net, company's standard, higher than that required by any state	$59,552,721.00
Bonds, at cost	25,376,562.06	Liability on account of lapsed policies not surrendered	162,270.00
Stocks, at cost	829,076.25	Policy claims in process of adjustment	243,929.05
Loans upon stocks and bonds	1,280,000.00	Premiums paid in advance	30,170.80
Loans upon policies of this company	1,397,415.00	Dividends credited and left with the company at interest	1,504,287.38
Premium notes on policies in force	415,507.40	Real estate contingent depreciation account	300,000.00
Home office property	1,916,236.00	Unearned interest	37,701.58
Other real estate	7,217,065.70		
Cash in banks	1,530,292.32		
State of New York, comptroller's certificates	12,335.20		
Interest due and accrued	942,803.66		
Rents due and accrued	14,742.65		
Market value of stocks and bonds over cost	461,871.59		
Net uncollected and deferred premiums	392,998.32		
	$66,438,028.65		
Less agents' credit balance	81.07	Surplus to policy holders	4,504,877.47
Total assets	$66,437,957.58	Total liabilities	$66,437,957.58

Number of policies in force on paid-for basis, 72,006.
Insuring $171,701,156.

SINCE ORGANIZATION:

Received from policy-holders	$243,767,823.39
Paid to policy-holders	$247,061,013.63
Excess returned over amount received	$3,293,190.24

Ben L. Corum, General Agent,
26 Eagle Block, Salt Lake City, Utah

DIAMONDS

Sold with the written guarantee to refund the full amount paid for them at the expiration of three years, which means that you can wear

DIAMONDS THREE YEARS FOR NOTHING.

Reference: Walker Brothers, Bankers.

I. SIEGEL,

JEWELER AND DIAMOND BROKER.

175 South Main.

The Popular Jewelry House.

THE NEW YORK HOTEL

Market street, one-half block west of postoffice; 100 rooms; bath with every suite; new, elegantly furnished.

ALEX. J. STRATTON, Proprietor.

It Ends This Week! **BARTON'S $9.75 SALE!** It Ends This Week!

HIGH CLASS SUITS AND OVERCOATS!

$9.75 The privilege is yours all next week to buy high-class $18, $20, $25, $30 Suits and Overcoats **$9.75**

Your size and style is certainly here in one of the above prices. A great opportunity, certainly. But next Saturday night your chance to share in one of the best clothing offers we have ever made will have passed—SHIRTS, UNDERWEAR, SWEATERS, NECKWEAR, HATS, Etc., Etc., ALL ARE GOING AT CUT PRICES. OUR LOSS, YOUR GAIN.

BARTON & CO. 45-47 MAIN STREET. Clothiers to Men and Boys.