Mines and Mining Stocks

MINE MADE IN TWELVE MONTHS

Jennie Property at Gold Springs Just About Ready to Operate New Mill.

BIG ORE TONNAGE IN SIGHT

SHIPPING AND MILLING ROCK OF FINE VALUE.

Twelve months ago the Jennie Gold Mining company's property at Gold Springs, Iron county, was practically unknown. Since then it has forged so rapidly to the front that it is now attracting wide attention and causing property owners all through the southern country to look up and take notice. Prominent mining engineers and operators from Salt Lake and the east have also investigated the camp and returned surprised and convinced of the wonderful possibilities of the Gold Springs and Stateline country.

The Jennie company has avoided publicity during the development period, believing that the property should be placed in condition to speak for itself before details of its operation were released. But the big ore dump of 2,000 tons that has accumulated during the past few months and which will begin to yield up its golden riches in the mill now practically ready to receive it, to say nothing of the high-grade ore that is being regularly shipped to this market, have attracted such attention as to make the property one of the most talked of in the state today.

These riches are coming from a ledge that traverses Jennie ground for nearly 2,000 feet. It varies in width from three to twelve feet and at the surface has given values running from a few dollars up into the hundreds. The rich streaks on the surface were small and it was a question as to whether they would continue with depth. The average value of the mass meant a good milling proposition, but as depth has been attained the rich streaks have become wider and have filled the vein to such an extent that, at a depth of 130 feet, the average value of the ore has increased four or five times.

Average Values of Ore.

A recent sampling of the ledge on the 115-foot level by a disinterested party, from face to face of the north and south drifts and covering a distance of 110 feet, gave an average of $32.43 in gold and ten ounces silver. The average width of the vein where these samples were taken is ten feet. At the widest point, twelve feet, the samples went $78 in gold and twenty-six ounces silver. The ore is richest on the foot and hanging wall sides, the latter being the better. On this wall, as far as exposed, there is a body of ore from one to six feet in width that is being taken down and shipped to the smelters in this valley without sorting that runs, according to the returns on the last shipment, $60.60 in gold and twenty-five ounces silver. Mine sampling of a shipment now in transit indicate a value of $95 in gold and silver.

Tonnage in Sight—New Mill.

Of this character of material the company has blocked out above the 115-foot level approximately 15,000 tons of ore that will keep the new mill running at thirty tons a day, with what is on the dump, for more than eighteen months, while it is figured that there is enough in sight to keep the plant in operation for nearly three years.

With this kind of a showing in the property the management was not slow to provide means for the extraction of the values and the accompanying halftone picture shows the new mill about to be placed in commission. Within thirty days, Manager C. A. Short says, he expects to begin grinding out gold-silver bullion at a rate that will look good to the shareholders in the proposition who have provided the means to round out the enterprise without a murmur. The mill will be a model and up-to-date one in all its appointments. Nissen stamps are used for crushing and about 200 square feet of "plate" surface will be employed. To begin with the amalgamation process alone will be used. Later a complete cyanide plant will be added to treat the tailings and during the year it is planned to double the capacity of the entire plant.

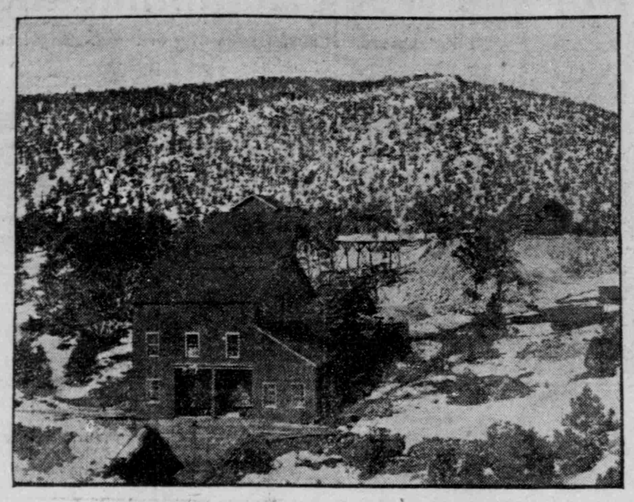

New Quartz Mill at the Jennie.

OIL LANDS DOWN SOUTH ATTRACTING ATTENTION

(Special to The Herald.)

Modena, Feb. 9.—Considerable interest is shown in the region northeast of St. George, through which flows the Virgin river, owing to the very pronounced surface indications of petroleum. A number of experts are said to be in the field and considerable oil land is said to be tied up.

It is claimed that a representative of Fred Bunting, the ex-railroader and present well-to-do oil man of California, has made a favorable report on the field.

Some of the product, as found and refined, was exhibited at last year's state fair, and excited no little interest, as evidenced by scores of letters of inquiry that are being received by the locators of claims in the oil region.

WESTERN NEVADA COPPER PROPERTY IS A BIG ONE

H. G. Bowditch, superintendent of the Western Nevada Copper company's properties at Yerington, will leave for camp today or tomorrow afternoon, having spent a day or two at headquarters in consultation with President Samuel Newhouse and General Manager Morris M. Johnson.

While there has been little in the way of development done at the mine since Mr. Bowditch took charge, other than to get the work of erecting new buildings, grading roads, etc., well under way, he declares there is no question about the future of the property.

Since going to camp he has paid a great deal of attention to the geology of the district and the formations as exist in the company's Dyer group and contiguous properties. Mr. Bowditch is a man of wide experience in copper camps and he makes no secret of his belief that the Yerington camp is going to make the best of them hustle to keep up with it, once the big companies get down to business, and he declares most emphatically that the Western Nevada company has one of the choicest pieces of ground in the whole country. Great bodies of rich carbonate ores have already been opened up and the lower tunnel workings are just as sure to open up the sulphide deposits beneath as it is sure that day follows night. Some sulphides are already exposed, but the main bodies have not yet been reached. Within a short time the property will be equipped with power drills, and then, he declares, there will be something to talk about in short order.

Badger Bros

BROKERS,

160 S. Main. 'Phone 1934.

PRIVATE WIRE

Instantaneous service in New York Stocks and Cotton, Boston Coppers, Chicago Grain and San Francisco Stocks.

All Utah Stocks.

IRUS AT FAY MAKES FINE GOLD STRIKE

The Irus property, at Deer Lodge, near Gold Springs, is the latest property to report a rich strike from that promising country.

The Irus is owned by George Moody and Milton Damron of Fay. In doing assessment work recently they uncovered a blind ledge about a foot in width that showed considerable free gold. A shaft was put down a distance of twelve feet, at which point it had widened to two feet. The ore was found to be rich in gold and a drift was started to the north, which has since been cut out into an open cut for fifteen feet. The ore taken from this averages $50 in gold, while a six-inch streak on the hanging wall runs $101 in gold. The ore is being sacked for shipment.

With the Irus shipping from Deer Lodge, the Big Fourteen sending out its riches to market from Stateline and gold bullion coming from the Johnnie at Gold Springs, it looks like there would be something doing in the southern country this season.

MINING STOCK EXCHANGE.

Close of Week Finds a Stronger Tone in List of Local Stocks.

The change for the better noted in local market conditions on Friday was fully as pronounced yesterday, and while the volume of business done was not heavy, there was something about the trading that seemed premonitory of livelier times during the week to come. Tintic stocks have nearly all improved during the past two or three days and the Park City list also looks better. Bingham propositions have held their own and Alta companies, stimulated by the remarkably fine report of the Columbus Consolidated, have presented a strong front. Altogether the market seems to have caught its second wind and some sprinting in a majority of stocks may be expected.

During the single regular and open board calls yesterday 38,583 shares of stock, with a selling value of $21,084.85, changed hands, the record for the week being 322,707 shares and $234,376.15. Following is the list of final quotations and record of sales made during the day:

	Forenoon.		Afternoon.	
	Bid.	Asked.	Bid.	Asked.
Albion	$ .85		$	
Alice	5.75		7.00	
Ajax	.37		.38	
Bullion-Beck	1.00		2.25	
Carisa	.54		.58	
Creole	.....		.35	
Consolidated Mercur	.46		.53	
Daly	2.55		2.80	
Daly-Judge	11.00		11.50	
Daly-West	18.50		.....	
Eagle & Blue Bell	.....		3.50	
Grand Central	4.90		5.00	
Eagle's Nest	.27½		.....	
Horn Silver	1.50		.....	
Little Bell	.....		5.75	
Lower Mammoth	2.20		2.35	
Mammoth	1.40		1.45	
May Day	.22		.23	
Nevada Hills	3.75		3.80	
Nevada Fairview	.18		.25	
Ontario	7.35		7.85	
Silver King	19.75		24.00	
Sacramento	.09		.10	
Silver Shield	.12		.13½	
Star Consolidated	.27		.27½	
Swansea	.35		.50	
South Swansea	.09½		.10½	
Selby Consolidated	.....		.75	
Seven Troughs	.85		.92	
Utah	1.95		2.00	
Uncle Sam	.41½		.43	
Victoria	3.00		.....	
Butler-Liberal	.....		.10	
Beck Tunnel	1.80		1.82½	
Black Jack	.76		.77	
Colorado Mining	2.22½		2.25	
Mountain Lake	.89		.91	
Ingot	.04¾		.05	
Joe Bowers	.02½		.03½	
Little Chief	.14½		.15	
New York	.22		.23½	
Richmond & Anaconda	.07½		.10	
Scottish Chief	.06½		.08½	
South Columbus Con.	1.90		1.97½	
Tetro	.11		.13	
Victor Consolidated	.10½		.12	
Wabash	.20		.35	
Yankee	.40		.42	
Yellow Rose	.12½		.17	

Goldfield Stocks.

Lou Dillon	.20½	.26
Daisy Annex	.....	.20

Manhattan Stocks.

Stray Dog	.52	.57

Yesterdays' Sales.

Ajax—500@37c.
Carisa—500@59c, buyer 60; 1,000@56c.
Lower Mammoth—200@$2.22½; 100@$2.20.
Nevada Hills—100@$3.75.
Beck Tunnel—100@$1.80; 100@$1.80, seller 60; 200@$1.82½.
Black Jack—200@80c; 400@76c; 400@75c; 200@74c.
Colorado Mining—1,200@$2.22½.
Little Chief—500@14½c.
Mountain Lake—800@90c.
South Columbus Con.—100@$1.92½; 100@$1.95; 100@$1.97½; 33@$1.95.

Open Board.

Ajax—1,000@37c.
Little Cheif—5,000@15c; 2,200@14½c.
Butler-Liberal—500@10c.
Beck Tunnel—200@$1.80.
Columbus Con.—100@$5.00.
Colorado Mining—100@$2.25.
Grand Central—400@$4.90.
May Day—1,000@23c; 500@22½c; 2,000@23½c; 5,000@25c; 1,000@24c; 500@24½c.
Mountain Lake—1,600@90c; 200@91c.
New York—1,500@2¾c.
Star Con.—3,000@27c; 500@27½c.
South Swansea—500@10c.
Scottish Chief—500@7½c.
Shares sold, 38,583.
Selling value, $21,084.85.

J. E. BAMBERGER IS PRESIDENT OF ONTARIO

A message over the Pollock private wires brought the information from New York yesterday that Jacob E. Bamberger had been elected president of the Ontario Silver Mining company. Just a week ago he was made president of the Daly company and the presumption now is that he has full and complete control of both corporations. Ernest Bamberger, his son, has been in possession of both mines as manager since the first of the year, and now that he has selected P. L. Williams, jr., for several years superintendent of the Utah Consolidated company's Bingham mines, as general superintendent of the Daly-West, Ontario, Daly and Naildriver properties at Park City, and the Ely-Witch at Ely, the managerial force of all of these properties may be said to have been fully organized.

What is to follow is a subject that is arousing the interest of local mining circles as nothing has done for a good while. No suspicion of what is contemplated is allowed to leak out on this end of the line, if it is known. The impression will not down, however, that a big merger involving the Park City properties mentioned, and possibly others in the same camp, is being rounded into form. It is believed, also, that it will not be long, possibly two or three months, before public announcement of the scheme will be made.

In the meantime the work of reopening the Ontario drain tunnel is progressing as rapidly as possible and in a satisfactory manner to the management. The Daly has been placed on a producing basis and several lots of fine ore have been marketed during the past two or three weeks.

COPPER STOCKS IN BOSTON AND NEW YORK

Following is the daily market comment of Paine, Webber & Co., Boston, together with the range of prices of copper stocks and other Boston listings in which the west is interested, as well as a similar report on New York curb transactions, a feature that has just been added by James A. Pollock & Co. to its private wire service, and from which it is secured for use in this department of The Herald.

Boston, Feb. 9.—The liquidation continued on a small scale today and the market was comparatively weak and dull all through the session. Strong interests continue to buy Centennial and Osceola, the latter being $166 bid for practically any amount and the former being quietly bought around $45. Tamarack seems to be slowly coming out from disappointed holders, but we think it should be bought around this level on the strength of its big earnings. Calumet & Hecla interests are buying their own stock. The inquiry for coppers seems to be very quiet at present and we think they will sag a little lower. Quotations:

Boston Copper Market.

	Sales.	Open.	High.	Low.	Close.
Bingham	225	$31¼	$31¼	$31¼	$31¼
Boston C.	100	30⅝	30⅝	30⅛	30⅛
Butte Coal'n	165	38	38½	37¼	37¼
Butte & Lon.	....	....	....	2	2¼
C. Mercur	100	.51	.51	.51	.51
Cop. Range	615	94	94	93½	93½
Cum.-Ely	....	....	....	12	12½
Daly-West	100	19½	19½	19½	19½
Granby	....	....	....	....	146
Greene Con.	4,050	31⅜	31⅝	31	31⅝
Nev. Con.	....	....	....	17¼	17¾
Nev.-Utah	....	....	....	4⅛	4½
N. Butte	735	113	113	112½	112¾
U. Copper	1,145	73½	73½	73¼	73¼
U. S. Com.	100	63⅝	63⅝	63½	63½
Preferred	....	....	....	45¾	46
Utah Con.	120	72	72	72	72
C. & A.	175	194	194	193	192
Newhouse	10	19	19	19	19
Balaklala	....	....	....	10¾	--¼

New York Curb.

	Sales.	Open.	High.	Low.	Close.
Furnace C'k	2,500	$ 2⅛	$ 2¼	$ 2⅛	$ 2⅛
Tenn. Copper	1,100	47½	48½	47½	48½
Greene Con.	1,500	31⅝	31¾	31⅜	31¾
King Edw.	700	2	2	2	2
B. C. C.	100	10¼	10¼	10¼	10¼
Newhouse	3,500	19	19⅛	18⅞	18⅞
Cum.-Ely	100	12	12	12	12
Nev.-Douglas	400	7	7	7	7
Ely Con.	2,000	2⅝	2⅝	2⅝	2⅝
Dom. Copper	300	6⅞	6⅞	6¾	6¾
G. G. & S.	1,300	1⅞	2	1¾	2
Nev.-Utah	1,500	4½	4½	4¼	4¼
Nev. Mines	700	4¾	4⅞	4	4¾
Utah Copper	1,000	39	39	38⅞	38⅞
Mitchell	100	5⅞	6	5⅞	6
Giroux	200	9¾	9⅞	9¾	9⅞
Mt'g Shos. Con.	....	....	....	12	13

REACHING ANOTHER VEIN IN THE MOUNTAIN LAKE

A telephone message from Provo yesterday brought the information that the face of the Steamboat tunnel at the Mountain Lake property, at the head of Big Cottonwood and Snake creek, was all streaked up with iron and copper sulphides and the superintendent considered that he was reaching another ledge. The report resulted in the stiffening of the price of Mountain Lake stock and orders were unfilled when the day closed.

Recently, it will be remembered, the tunnel cut a fissure carrying from three to six feet of ore rich in copper, silver and gold, ore that is expected to average $200 a ton. Nothing is being done in this ledge at the present time, as the winter force employed is needed to keep the tunnel going ahead. This avenue is opening up that country at a depth of 1,000 to 1,800 feet, and every time a new ledge is tapped it means something.

Now Tramp Consolidated.

The Keystone Bullfrog Mining company has changed its name by amendment to its articles of incorporation filed yesterday with the county clerk. It will be in future be known as the Tramp Consolidated Mining company. In all other respects the company will remain the same.

Daffodils

At The Flower Shop, under National Bank of Republic.

GEO. J. DWYER, Manager.

Union Assay Office.

M. S. Hanauer. J. V. Sadler.
152 So. West Temple. P. O. box 1446.

LEAD-ZINC MINE AT GOOD SPRINGS

Shenandoah, Owned by Samuel Newhouse and Others, Is Making Big Bonanza.

BAMBERGER FOR ONTARIO

So little noise has been made about it and so little has appeared in print that it is not generally known that one of the biggest lead-zinc mines in this country and a property that is likely to make history, particularly as a zinc producer, is being actively operated by the Shenandoah Mining company within four miles of Good Springs, in Lincoln county, Nevada. Every week, as a result of the development work that has been going on through the winter, a carload of ore is being shipped to the local market that is netting the company from $1,000 to $1,500 for the approximately thirty tons with which the cars are loaded. This is the lead ore and it runs, according to control assays, all the way from 44.7 per cent lead and eight ounces silver, to 75 per cent lead and eleven ounces silver. For every ton of lead ore that is taken out there is opened up about ten tons of zinc ore, carbonate and oxide, that carries 35 per cent up. This ore is identical in character with that produced by the famous Potosi mine, in the same region, though the Shenandoah ledge is much the larger of the two, having an average width of forty-five feet. Its apex and strike is held in the company's ground for a distance of 4,500 feet, and the values are shown, through the surface prospecting, to be continuous for the entire distance.

The Shenandoah company was recently organized under the laws of Wyoming with a capital of 500,000 shares, par $5. Of the capital stock 100,000 shares has been set aside as treasury stock. Of the remaining 400,000 shares Samuel Newhouse holds one-half, the other half being held by Judge J. W. Burton, W. M. O'Brien and Charles C. Parsons. The organization is much in the nature of a close corporation, as none of the stock has been offered for sale. The Shenandoah claim is patented and the company owns a large number of locations adjoining it, making a group the value of which, when fully developed, it would require big figures to express. At present and up to date the ledge has been drifted in for a distance of 108 feet from the bottom of a shaft, with cross-cuts here and there to show what the ledge looks like.

The management will soon take up the matter of the thorough equipment of the mine, and during the year it will be opened through tunnels and shafts to a depth of 1,000 feet or more.

Stocks in San Francisco.

The closing quotations on Nevada stocks in San Francisco yesterday, as reported over the private wires of James A. Pollock & Co., were as follows:

	Bid.	Asked.
Belmont	$ 5.50	$ 5.75
Cash Boy	.11	.13
Golden Anchor	.39	.41
Home	.13	.15
Jim Butler	1.12½	1.15
Macnamara	.60	.62
Midway	2.05	2.10
Montana	3.95	4.00
North Star	.37	.39
Ohio	.20	.21
Tonopah Extension	5.00	5.25
Tonopah Nevada	17.50	18.00
West End	1.57½	1.60
Adams	.20	.21
Atlanta	.83	.84
Blue Bull	.50	.51
Booth	.97	.98
Columbia Mountain	1.15	1.17½
Conqueror	.24	.26
Diamondfield	.52	.53
Dixie	.14	.15
Goldfield	1.25	1.35
Jumbo	.....	3.80
Jumbo Extension	2.50	2.55
Kendall	.54	.56
Laguna	1.30	1.35
May Queen	.25	.30
Mohawk	.16¾	.17½
Red Top	.....	3.80
Sandstorm	.77	.78
Silver Pick	1.47½	1.50
St. Ives	1.27½	1.30
National Bank	.52	.....
Gold Bar	1.25	1.30
Original	.21	.22
Steinway	.22	.24
Consolidated Virginia	.90	.91
Ophir	2.35	2.45
Mexican	.90	.91
Caledonia	.47	.49
Exchequer	.50	.53
Norcross	.78	.83
Golden Crown	.15	.17
Great Bend	1.05	1.10
Rescue	.20	.22
Black Butte Extension	.14	.15
Nugget	.11	.12
Nevada Hills	3.80	3.85
Montgomery Mountain	.35	.36
Sunset	.13	.14
Bullfrog Daisy	.40	.42
Sceptre	.40	.45
Eagle's Nest	.26	.28
Manhattan	.10	.11
Seyler-Humphrey	1.50	1.55
Silver Peak	.54	.55
Dexter	.24	.25
Lou Dillon	.....	.24
Granny	.16	.17
Gold Wedge	.33	.35
Lone Star	.36	.37
Great Bend Extension	.24	.26
Great Bend Annex	.11	.13
Crescent	.09	.10
Cow Boy	1.20	1.30
Homestake	.29	.32
Denver Annex	.08	.08¾
Goldfield Con.	.11	.12
Black Rock	.....	.09
New York Consolidated	.80	.88
Manhattan Consolidated	.05	.06
Little Joe	.52	.53
Mayflower	.....	.59
Jumping Jack	.42	.43
Red Top Extension	.26	.27
Mustang	.26	.27
Bullfrog Mining	5.37½	5.62½
Fraction	2.80	.....
Goldfield Daisy	1.50	1.55
Tramp Con.	.11	.12
Manhattan Combination	.12	.13
Bonanza	.....	.55
Stray Dog	.27	.30
Bullfrog Victor	.24	.25
Pine Nut		

MICHIGAN OPERATOR LIKES THE WENNER MINE

J. H. Jacobs of Marquette, Mich., one of the veteran operators of the Lake copper country, and J. B. Weimer, president of the Weimer Mining company, came down from a trip of a week to the properties Friday, and last evening pulled out for Chicago together. They were accompanied on the tour of investigation and inspection by W. L. Bradley, a prominent mining engineer of Chicago, who went home from camp without coming to Salt Lake.

Mr. Jacobs, who has been identified with the copper mining business practically all his life, and who has grown wealthy through his investments, stated yesterday that he had taken the trouble to go all over the Weimer property and he had reached the conclusion that it was one of great merit. Snow prevented his making as much of a study of surface conditions as he would liked to have done, but as he will likely visit the camp again in the near future, he was perfectly content with what he was able to see in workings of the property and the different openings along the great lode for miles.

Mr. Weimer said the plans of the company for thoroughly equipping the mine, including the proposition to provide reduction works, were working out just as he hoped and believed they would do and, with such staunch backers as Mr. Jacobs and other big men, who were becoming interested in the proposition, the future, he declared, was assured. While at the property arrangements were made for greatly increasing the force and pushing development at different points.

Fortunes in Farming

Utah lands are the most productive in the world. Forty acres, well cultivated, will produce larger net return than the best 160 acre farm in the eastern states. Price $40 per acre, with perpetual water. Easy terms. Millard county is the greatest and most productive county in the state. Call at our office. We will tell you all about it.

Abraham Irrigation Co.,

433 D. F. Walker Building, Salt Lake City.

L. O. Ray, President. John Beckman, Vice Pres. J. A. Largent, Secretary.

RHYOLITE MINING & BROKERAGE CO., STOCK BROKERS.

Reference—John S. Cook & Co., Bankers.
RHYOLITE, NEVADA.

Capital, $100,000.

Members of Rhyolite Stock Exchange.
Quotations daily by private wire from all principal markets.
We buy and sell mines and stocks of MERIT.
We are HEADQUARTERS for Bullfrog, Lee, Echo, Pocopah, Greenwater and Skidoo Districts.

August Stocker

DEALER IN HIGH GRADE MOTOR CARS

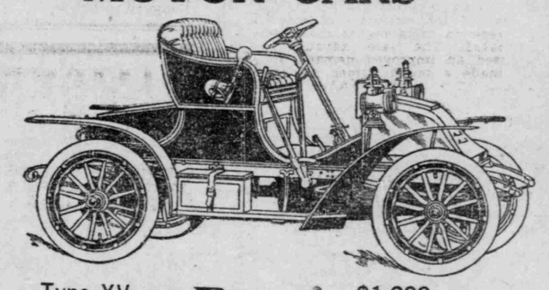

Type XV $1,200
Type XIV The Autocar $3,000

"THE CAR OF UNEXCELLED RELIABILITY"

"The Autocar," Type XV, is the most highly developed motor car today; the absolute standard in runabouts. It is the culmination of ten years of study and practical experience with one single type of cars. "The Autocar" has always stood the test. The 1907 models will prove even better.

'Phone Ind. 2941. 71 South State St.

Peerless Catalogue on request. HAYNES

DOINGS OF UNLISTED STOCKS ON EXCHANGE

While trading in unlisted stocks was even quieter than it has been for a few days past, it was due to the short day. A few minutes only was devoted to them, as other stocks were demanding attention for the time allotted after the regular call. Mason Valley was sold at $2.45, with $2.50 asked at the close. Ohio Copper was offered at $5.40 and Bingham Standard at $1.22½. A little Federal-Ely came out at 90c, and that price was bid for more. Copper Glance was weak and sold at 25c and 24½c, while 1,000 Eureka-Swansea Extension was taken in at 21c.

The indications are that Ely and Yerington stocks are goin gto be more active, and that means, of course, that they will be commanding better prices. Work is being pushed at all the properties in these camps, and the results of the winter's campaign will soon be drifting out from authentic sources, and when it comes it will be realized that much has been accomplished.

GOLD QUARTZ OFFICIALS COME FROM CAMP ELATED

It would be hard to find two more enthusiastic men in the city today than W. W. McDowell, president, and E. J. Anderson, one of the directors in the Gold Quartz company, operating in the old Bullion district, Lander county, Nev. They are on their way back to Montana after a week spent at camp in company with W. L. Huncke, one of the best known experts of the big Montana copper camp. They went to the mines particularly to size up the big strikes that have recently been made in the Gold Quartz mines, accounts of which have been printed in this department, and to look over the camp in general. The party is at the Knutsford where local operators interested in the camp are being regaled with stories concerning the discoveries that have been made during the less than two years since the Gold Quartz, Reliance and other companies began operations there, that would warm the blood of an iceberg.

Samples of the rich copper ores that were encountered a few days ago in the deepest workings of the Gold Quartz, samples of the rich gold ore that is being mined at another point on the property, together with ores from other mines in the district, are being shown and the promise is made that the present year will see the region take its place in the ranks of the best and richest producing districts in the state.

Although snow still covers the ground people are rushing in from all directions and the Gold Quartz company is awarding new leases all the time. Tenabo and the other towns that have been started there are filling up and the search for new leads and the acquirement of ground already located is going on an amazing pace for this time of the year.

Metal Markets.

Silver, 68¾c per ounce.
Copper (casting), 24⅝c per pound.
Lead, $6 per 100 pounds.

Ore and Bullion.

Ore and bullion settlements in this city yesterday, as reported by McCornick & Co., amounted to $131,000, as follows: Silver, lead, gold and copper ores, $66,000; base bullion, $65,000. The settlements for the week amounted to $704,000, an increase over the previous week of $165,000.

I WILL BUY

3000 Goldfield Night Hawk.
5000 Uncle Sam Oil
5000 Parry Sound Copper.
500 Lucania Tunnel.
1300 Black Pearl (Idaho).
1000 San Juan Smelting
1000 Goldfield Hub.
5000 Tacoma Steel.
500 Black Diamond Copper
1000 Penn Wyoming.
1000 Waldorf.
5000 Globe B. H.
500 Mine La Motte
2000 United Tonopah & Goldfield.

I WILL SELL

5000 Manhattan Comet.
100 Hubbard Elliott.
1000 Wellington Mines.
1000 Bauman Copper.
3000 North Ann. Lordsburg.
3000 Aurora Cons.
6000 North Verde Copper.
10,000 Ora Wonder.
5000 Colonial Copper.
5000 Nevada Commonwealth.
1000 California Monarch Oil.
1000 South Butte Copper.
700 Bidwell Electric.
10,000 Panhandle Smelter.

And many others. Send for list.

C. F. SESINGER,

Dealer in Unlisted Securities.
403-405-407 North American Bldg., Philadelphia, Pa.
Established 1886.

Mining Notes.

Six cars of ore from Utah properties were released from the Taylor & Brunton sampler yesterday.

Sidney M. Bamberger is expected back from his trip to New York and the Cobalt country tomorrow.

General Manager Ernest Bamberger and General Superintendent P. L. Williams, of the Ely-Witch, left for a trip to the property Friday night.

W. L. Maas, the mining engineer, has gone down into San Bernardino county, California, on professional busines. He will be gone ten days or two weeks.

There was released from the Taylor & Brunton sampler yesterday thirteen cars of ore from Nevada, seven from Utah, three from Idaho and one from California.

A. H. Tarbet, the well-known mining operator who has been in New York for several months past, reached home again Friday night. He expects to remain some little time.

It was reported yesterday that a strike had been made in the Black Jack property at Tintic, but details were unobtainable. It is understood that a fine ore body has been cut in a raise from the 900-foot level.

A. L. Jacobs left for an extended trip through Nevada and California yesterday. After stopping off at Reno he will visit Yerington and the surrounding country and then go on to the coast. He will return by way of Los Angeles and take in some of the southern Nevada camps on his way home.

Captain Henry Stern, general manager of the Tintic Mining & Development company, which owns the Yampa mines and smelter at Bingham, has resigned in order to make an extended trip abroad. It was learned yesterday that C. A. Sexton, who succeeds the captain, would reach Salt Lake within a day or two from New York.

J. OBERNDORFER,

Stock Broker.

Tel. Bell 792. 161 S. Main St.

The Elements of Success

That have advanced our business are "KNOW HOW"—PROMPT SERVICE, MODERN METHODS. Your CALL will still further advance our interests and your own.

'Phone 192.

Troy Laundry

THE LAUNDRY OF QUALITY, 166 Main St.

THE

COPPER HANDBOOK.

(New edition issued Nov. 15th, 1906.) Is a dozen books in one, covering the History, Geography, Geology, Chemistry, Mineralogy, Metallurgy, Terminology, Uses, Statistics and finances of Copper. It is a practical book, useful to all and necessary to most men engaged in any branch of the copper industry.

Its facts will pass muster with the trained scientist, and its language is easily understood by the everyday man.

It gives the plain facts in plain English without fear or favor.

It lists and describes 4626 Copper Mines and Companies in all parts of the world, descriptions running from two lines to sixteen pages, according to importance of the property.

The Copper Handbook is conceded to be the

WORLD'S STANDARD REFERENCE BOOK ON COPPER.

The mining man needs the book for the facts it gives him about mines, mining and the metal.

The investor needs the book for the facts it gives him about mining, mining investments and copper statistics. Hundreds of swindling companies are exposed in plain English.

Price is $5 in Buckram with gilt top; $7.50 in full library Morocco. Will be sent, fully prepaid, on approval, to any address ordered, and may be returned within a week of receipt if not found fully satisfactory.

HORACE J. STEVENS

Editor and Publisher,
41 POSTOFFICE BLOCK, HOUGHTON, MICHIGAN.

Business Men, Attention

If you are looking for an investment that will bring the best results, have your stationery embossed in the newest and most up-to-date way.

There is nothing that appeals to the modern business man and public like neat and attractive stationery. Drop us a card and we will be pleased to mail samples.

The Montgomery Engraving Co
14, 15, 16 Hooper Block
Bell 4709. Ind. 1456.

JAMES A. POLLOCK & CO.

BANKERS AND BROKERS

6 West Second South St.

Direct Private Wires to New York, Boston and San Francisco Stock Exchanges.

Orders promptly executed. Liberal advances made on all Listed Securities.

Both Telephones 575

C. D. ROOKLEDGE

MINES

Yerington and Rosebud Securities.

Rooms 1-5 Hooper Building.
Bell phone 2525.

WHERE PROFITS ARE MADE

For valuable suggestions regarding mining investments see WEEKLY MARKET LETTER.

WM. H. TIBBALS, CITY.

Telephones 1681.

Frank A. Bird Charles S. Cowan

BIRD-COWAN CO.

Custom Assayers and Chemists.

Agents for Ore Shippers.

160 South West Temple.
SALT LAKE CITY, UTAH.

CLAYTON MUSIC CO.

Leading Music Dealers,

119-11-13 South Main St.,
SALT LAKE CITY.

Ely Copper.

A limited amount of Pittsburg-Ely Copper stock is now offered for 25 cents until midnight of Feb. 14, at which time the price goes to 50 cents. Property lies between Salt Lake-Ely and Federal-Ely and adjoins Nevada Consolidated. 350 acres in group. Maps and engineer reports on application. Special attention to mail orders. Company strong financially.

JOHN G. GUERIN, Fiscal Agent,
Room 131, Wilson Hotel.