STATE SOCIETY

TINTIC.

James Arrigona returned this week from a trip to Nevada.

Mrs. John Dore left Saturday to visit relatives in Denmark. En route she will visit her sister in Liverpool, England. Her husband accompanied her as far as Salt Lake City.

Charles Wood visited Spanish Fork last Sunday. He was accompanied home by Mrs. Wood, who had been visiting relatives at that place.

Mrs. Heber Fields returned last Sunday night from a visit to the capital.

Mr. and Mrs. George Wheeler returned last Monday from a visit to the latter's parents in Manti.

Dr. and Mrs. Foster visited Nephi the early part of the week. Mrs. Foster will remain in that city for some time visiting her parents.

Mrs. James Ryan is visiting relatives in Payson.

Robert Brown returned Monday from a visit with his family in Salt Lake City.

Mr. and Mrs. C. C. Huish were visitors to Payson last Sunday.

Braxton Barnett of Mammoth returned last Sunday from a visit to Zion.

Charles Delahoyde was a visitor to the capital last Sunday.

Wilford Hayes left last Wednesday for Bullfrog, Nev.

Basil M. Cornish of Salt Lake has been a Tintic visitor during the week.

Miss Beatrice Miller, who is attending the B. Y. U. at Provo, is in Eureka visiting friends.

John Anderson returned from Salt Lake last Wednesday.

Mrs. Fred Larson is visiting friends in Spanish Fork.

John Allen was a visitor to Santaquin during the week.

J. C. Sullivan is in Los Angeles, Cal., called there by the illness of his wife.

Dr. A. H. Taylor returned last Wednesday from a trip to the capital.

Mr. and Mrs. D. A. Lindsay visited the capital Saturday.

Joseph Clavelle is seriously ill at his residence on Church street, suffering from rheumatism.

George Haverkamp of Provo was in Eureka during the week.

Mrs. Isaac Ferguson is visiting friends in Lehi.

There have been no social gatherings of any kind during the past week, on account of the epidemic of diphtheria, all gatherings of any kind being prohibited by the board of health.

LOGAN.

B. E. Slusser of Soda Springs, Ida., and Miss Florence Miner of this city were married on Wednesday, the ceremony being performed by the bride's father, Judge Aurelius Miner, at the home of her sister, Mrs. A. H. Thompson. A wedding breakfast followed, and then the entire party escorted the wedded pair as far as Cache Junction on their way to their Idaho home.

Mr. and Mrs. B. L. Jonason of Boise, Ida., are visiting friends in Logan and vicinity.

A very pleasant surprise party was tendered Mrs. Fred Meissner by a number of her friends on Monday evening. The affair was held at the M. E. Home, and the time was spent with music, cards, games, etc. Refreshments were served.

A wedding reception was held at he residence of Mr. and Mrs. G. A. Benson on Wednesday evening, in honor of the marriage of their daughter, Eugenia to Mr. Louis Henderson of Oneida, Ida. A large company of friends were present and a delightful evening was spent.

G. A. McCullom of Huntington, Ore., is here on a visit to friends.

A bundle shower was given in honor of Miss Dora Priday on Saturday evening. The young lady is to be married on April 17 to Alva Chipman of Salt Lake City.

Orson Smith came in from Nevada on Sunday night to visit for a short time with his family.

James Nelson returned from Cooke City, Mont., the first of the week.

Henry Hansen of Salt Lake City is visiting with Logan relatives.

Louis Hohl of Ouray, Colo., was with Logan relatives the first of the week.

Mr. and Mrs. Jacob Earl spent the week with Logan friends. They went down to attend the reunion of Mormon battalion veterans.

M. L. McCarty of Seattle is visiting friends here.

Professor and Mrs. L. A. Ostien entertained on Monday evening in honor of Dr. Cochran of Weiser, Ida., who is visiting here.

Mr. and Mrs. E. J. Ward of Provo spent the greater part of the week in Logan as the guest of Mr. and Mrs. W. O. Ramshaw.

Dr. C. A. Gowans of Salt Lake spent the week in Logan.

Mrs. Belle McAlister is here from Rexburg, Ida., on a visit to relatives and friends.

Mrs. Milton Jones of Provo visited Logan relatives this week.

George Pope of Garden City was in Logan on Wednesday and Thursday.

Mr. and Mrs. Ed Bench are here from Idaho Falls on a visit to friends.

Dr. Henry Hartzog of Arkansas university, spent a couple of days of this week in Logan.

Mr. and Mrs. C. W. Knudson of Alpine, Nev., are with Logan friends.

Mr. and Mrs. C. F. Goodwin entertained on Wednesday evening in honor of Mr. and Mrs. C. A. Cummings, who are to leave here shortly for Ely, Nev. Cards furnished the amusement, and refreshments were served.

Joseph Kerr of Rexburg, Ida., visited his brother, President W. J. Kerr of the A. C., this week.

W. H. Bell of San Francisco spent a couple of days of this week in Logan.

Mr. and Mrs. Walter L. Clark of Fresno, Cal., are with Logan friends.

RICHFIELD.

Mrs. J. H. Gay of Helper is here visiting with Mr. and Mrs. W. R. Horne.

Mrs. Anton Nielson spent a few days in Salina this week with her parents.

Miss Jennie Anderson returned home Sunday from Provo, where she has been attending school.

Miss Nellie Sellers went to Salt Lake Tuesday for a few days' visit with her mother.

Ray Bean came down Sunday from Salt Lake to spend a few days with his parents, Mr. and Mrs. E. P. Bean.

Leonard Ogden returned from the mission field in Europe Tuesday after an absence of three years.

Mrs. A. N. Lawson was down from Kimberly this week to see her daughter, Mrs. McMaster, who has been quite ill.

Charles Peters returned to Richfield this week after an absence of nearly ten years. He is now located in Arizona.

Mr. and Mrs. B. J. Bean left for their home at Soldier, Ida., Monday, after spending several weeks visiting with relatives here.

Mrs. A. S. Kimes, Mrs. J. Brown and Mrs. J. Smith arrived from Salt Lake Sunday on a visit to their parents, Mr. and Mrs. Martenus Nielson.

Mrs. Christian Mickleson returned to Redmond Tuesday after a visit here with her daughter, Mrs. Antone Borg.

Mr. and Mrs. Horace Bentley departed for Soldier, Ida., Sunday, at which place they will make their home.

Miss Hazel Wilkinson went to Salt Lake Sunday to visit a while with her sister, Mrs. Gideon Snyder.

Miss Clara Ramsey went to Salt Lake Monday. She will visit in Bingham before returning home.

Mrs. O. L. Farnsworth went to Provo Sunday, where she will meet her husband, and from there they will go to Moab on a visit to Mr. Farnsworth's brother.

Willard Stevenson of Central was in Richfield Monday. He has just returned from Alaska and has traveled all over the northwest within the past few years. He is now making preparations to leave for Scandinavia next week on a mission.

Martin Boysen and Miss Della Brandley left for Salt Lake Monday, where they were to be married Wednesday, and from there they will go to Canada to make their home. The friends of the couple gave them a rice shower at the depot.

The following marriage licenses were issued this week: William H. Shaw and Mary J. Harding, both of Aurora; Charles Amos Nielson of Marysvale and Amanda Hansen of Monroe. Both couples were married by Clerk Parley Magleby.

MANTI.

Martin Christoffersen of Salt Lake City came to Manti Thursday to assist in laying out the temple grounds, as work has begun to beautify them.

The Westenskow family of this city held a reunion in the assembly hall Thursday evening, at which place a very enjoyable time was spent. Music, songs, dancing, etc. A number of the family from Oregon, Emery county and Salt Lake City were in attendance.

M. F. Farnsworth left for Springville Thursday, where he has been employed for the summer.

Mrs. T. A. Hoggan of Lewiston, Ida., was in Manti this week visiting relatives and friends.

Hugh R. Sloan of Cardston, Canada, was in Manti during the week visiting friends and relatives. Mr. Sloan was formerly a resident of Manti.

Mr. and Mrs. Joseph Alder and Mr. Preston of Arizona, are Manti visitors with relatives.

Mr. and Mrs. Carl A. Poulson and children of Magrath, Canada, are guests of Mr. and Mrs. William T. Hall of this city.

Mr. and Mrs. Leonard Billings of Imbler, Ore., are visiting old-time friends and relatives in the Temple City.

Miss Sidonia Olsten spent several days with her parents, Dr. and Mrs. W. H. Olsten this week. Miss Olsten is attending school at the Provo B. Y. U.

Dr. W. T. Hasler and family, residents of Manti for some time, left for Lehi last week, where they will make their home.

J. L. Carter of Ogden is now a resident of Manti. He will remove his family in a short time. Mr. Carter has accepted a position as salesman with the Farmers' Implement & Hardware company of this city.

Mr. and Mrs. Peter H. Westenskow of Imbler, Ore., are visiting relatives in Manti.

Edward Whiting of Le Grande, Ore., a former resident of Springville, was visiting friends in Manti Thursday.

Mrs. Richard Hall of Magrath, Canada, visited relatives and friends here the past week.

Walter Stringham, postmaster at Imbler, Ore., visited with his parents and friends the past week in this city.

Mr. and Mrs. Hans Westenskow of Imbler, Ore., were Temple City visitors during the week.

Miss Crystie Crawford came home from Logan this week to spend a short vacation with her parents, Mr. and Mrs. James Crawford.

Lewis Jensen and family are here from Oregon visiting relatives and friends.

Mr. and Mrs. William Henrie, Mr. and Mrs. Frank Blanchard, Mr. and Mrs. Harvey Berry of Imbler, Ore., are Manti visitors this week.

Mr. and Mrs. Joseph Henningsen of Imbler, Ore., are visiting relatives in Manti this week.

Dr. L. B. Philpott, veterinary surgeon and dentist, has located in Manti.

A baby boy was born to Mr. and Mrs. Frank Metcalf this week.

EPHRAIM.

Mr. and Mrs. Clarence Thompson and Fred Rasmussen were visiting with relatives and friends in Richmond and Marysvale this week.

Harley Hall, of Kingsville, Mo., is a guest of Peter Greaves' family.

Mrs. Wm. Westenskow, of West Jordan, is visiting with relatives and friends in this city.

Joseph N. Hansen left Tuesday for a two weeks' visit in Idaho.

William Nielson, of Omaha, is visiting relatives and friends in this city.

Mrs. Fred Thompson is reported ill at the L. D. S. hospital at Salt Lake City.

P. C. Petersen, an instructor at the B. Y. U., Provo, was visiting his parents and friends here this week.

Chris. Schultz came home from Thompson's Springs suffering from a severe attack of rheumatism.

Miss Laura Jensen and Elijah Jensen, of Glenwood were Ephraim visitors this week.

Mr. and Mrs. Joseph P. Anderson attended a birthday party given in honor of Mrs. Andersen's father at Mt. Pleasant Monday.

Miss Olivia Petersen was home for a few days from American Fork this week.

Mr. and Mrs. Joseph H. Quinn are visiting in Salt Lake City this week.

Miss Bessie Frost is visiting with relatives and friends in Manti.

C. R. Davis is in Salt Lake serving as a federal juror.

David Clawsen left Wednesday for Marysvale.

PROVO.

Mr. and Mrs. John Gatherum entertained at an at home Wednesday evening in honor of their daughter, Miss Lottie Hodson and G. Marion Bastian of Loa, who were married in the temple at Salt Lake on April 3. The rooms were prettily decorated with carnations and ferns. The bride looked charming in a gown of white silk mull. A dainty lunch was served. The hours for receiving were from 5 to 9.

Mrs. Bell McAdam of Eureka spent Saturday with her brother and wife, Mr. and Mrs. John McAdam of this city.

Mrs. Ettie Hodson Lees of Salt Lake came down Wednesday to attend the reception of her sister, Miss Lottie Hodson. Mrs. Lees is a guest at the home of her brother, J. R. Hodson, for a few days.

Cards are out announcing the marriage of Miss Louisa Scott, daughter of Mr. and Mrs. Canby Scott, and Carl Cochran, son of Thomas Cochran, to take place at the home of the bride April 18.

Mrs. Fawn Douglass has returned to her home in Los Angeles after a few weeks' visit with relatives and friends in this city and Park City.

Wednesday evening being the eighty-third birthday of J. P. R. Johnson, the Sixth ward Quartet club serenaded the venerable gentleman. They were invited in and after rendering several more selections, refreshments were served and a pleasant musical evening passed.

Miss Lyle Glazier was the pleasing hostess at an evening social given at her home Thursday evening. About twenty young people made the hours pass pleasantly in games and music. Delicious refreshments were served.

Mrs. T. L. Genter of Salt Lake City is the guest of her sister, Mrs. Reed Smoot this week.

Mr. and Mrs. J. R. Hodson have returned from visiting friends in Salt Lake.

Mrs. J. F. Nibley and Miss May Standing are visiting friends in Salt Lake this week.

Mrs. Mary Ashworth is visiting her son and family at Twin Falls, Ida.

Mrs. D. H. Roberts and sister, Estella Bennett, visited friends at the capital this week.

Mrs. Ada Jones delightfully entertained a number of her friends at her home Friday evening. Cards, games and music were enjoyed by all. Dainty refreshments were served.

Senator Sutherland visited relatives in the Garden City this week.

Miss Fern Monk visited in Salt Lake this week.

Mr. and Mrs. James Daniels entertained at a family dinner at their home Sunday afternoon. Covers were laid for fifteen.

Miss Mary McCullough was the recipient of a pleasant surprise at her home Friday evening, given by a number of her young friends. Games, music and recitations made the hours pass pleasantly. A dainty lunch was served.

Mrs. Bell Nelson has returned home after several months' absence in California.

Mrs. Grant Bagley, assisted by her sister, Mrs. R. R. Irvine, jr., delightfully entertained at a card party Thursday evening at the beautiful home of Mrs. Bagley, in honor of their sister, Mrs. Hodge Marshall of California. Sweet music together with cards, made a most enjoyable evening. An elaborate lunch was served.

Mrs. Martha Haws and George Haws of Mexico are visiting relatives and friends in this city for a few weeks.

Mrs. Electa Bullock and Mrs. Hannah Tucker were the delightful hostesses at a dinner party at their home Wednesday afternoon in honor of Mrs. Alma Blackham of Moroni. Covers were laid for twelve.

A number of friends pleasantly surprised Miss Hattie Scott at her home Monday evening. Games of various descriptions were introduced, intermingled with sweet music. Refreshments were served.

Mr. and Mrs. Marion Bastian were pleasantly surprised by a number of their friends Thursday evening at the home of Mrs. John Gatherum, mother of Mrs. Bastian. A delightful social evening was passed. Ice cream and cake was served. Mr. and Mrs. Bastian will leave for their home in Loa Saturday.

Mrs. John Giles planned a pleasant surprise on the members of the First ward choir, which she successfully carried out Monday evening. In the midst of their practicing Mrs. Giles walked in and served them with ice cream and cake. The remainder of the evening was passed in social intercourse.

Miss Sarah Giles spent Sunday and Monday with friends in Salt Lake City.

Mr. and Mrs. William Knight and Mr. and Mrs. W. L. Mangum have returned from brief but pleasant visits in Salt Lake.

Mr. and Mrs. William Frahm were the recipients of a pleasant surprise at their home Wednesday evening. About thirty friends and neighbors walked in and took possession. A pleasant social time was enjoyed.

NEPHI.

Mrs. T. L. Foote is visiting with her parents in Manti this week.

J. R. Edgehill is on an extended trip to California.

Mr. and Mrs. Elmo Moore and Mr. and Mrs. W. T. Dunn entertained a few of their friends at a skating party at the opera house Wednesday evening. Excellent music was furnished. The guests were Mr. and Mrs. W. H. Utter, John W. Hyde, William Bailey, Roy F. Horner, D. O. Miner, W. C. Andrews, J. A. Hyde, jr., A. V. Hagne; Mrs. Edith Sparks, Mrs. Della Foster, Miss Maude Melliston, Miss Virginia Losley and Mr. James L. Belliston.

Oscar Lunt visited his family this week.

Mr. and Mrs. J. Foster, of St. George, visited Mr. and Mrs. James T. Belliston Tuesday.

Mrs. Della Foster, of Eureka, is visiting her parents, Mr. and Mrs. George C. Whitmore, this week.

H. D. Goldsbrough returned from a trip to Callao Wednesday.

Mr. and Mrs. J. W. Merrill returned from a week's visit in Salt Lake Thursday.

Dennis Wood spent Sunday in Salt Lake City.

J. D. Stormont visited Nephi friends Sunday.

Henry Adams returned from Salt Lake Tuesday.

Hyrum Jensen spent part of the week visiting his family.

Mr. and Mrs. J. S. Cooper returned from Salt Lake Tuesday.

James Pixton, of Springville, is visiting relatives in Nephi this week.

AMERICAN FORK.

Mr. and Mrs. Warren Cox of St. George spent Wednesday and Thursday in American Fork, the guests of Mr. Cox's uncle, E. H. Stout. They left for home Thursday night.

Misses Ella and Liza Storrs entertained at the home of their parents in the Second ward Tuesday evening in honor of their brother George, who is here from California. About twenty guests were present. The evening was spent in social chat, singing and music. Luncheon was served at 10 o'clock.

Miss Owen of Salt Lake City is here this week visiting with her sister, Miss Lottie Owen.

Walter Stringham of La Grande, Ore., spent the fore part of the week visiting in American Fork, the guest of his sister, Mrs. C. A. Storrs.

Mr. and Mrs. Raymond Stringham of Manti spent part of the past week in American Fork visiting with Mr. Stringham's sisters, Mrs. Rose Miller and Mrs. C. A. Storrs.

Mrs. Royal Murdock visited with her parents, Mr. and Mrs. S. L. Chipman here this week. She will be at home in Heber after the first of May.

Friends of Mrs. Joseph H. King of the First ward gave a very pleasant surprise party in honor of her 56th birth anniversary last Saturday. A very sumptuous supper was served at 5 o'clock.

Mrs. Hannah McDonald of Salt Lake, formerly of this place, spent part of the week here visiting with her mother, Mrs. George Jacklin.

Miss Ada Stranger of Iona, Ida., is here visiting, the guest of Miss Grace Moyle.

Miss Emma Greenwood, the hello girl at the Bell telephone office of this place, is spending a month's vacation in Salt Lake City visiting with relatives.

Mr. and Mrs. George Crawthers of Logan spent part of the week here visiting as the guest of Mrs. John Ovard.

Miss LePrele Gardner spent Sunday in Lehi the guest of Miss Stella Whiting.

Mr. and Mrs. Leon Taylor of Sugar City, Ida., who were recently married at Lehi, were visiting friends in American Fork this week.

Miss Rebecca Snider entertained Miss Sadie Hindley and Miss Julia Brown at dinner Sunday.

Carl Harmon and family have moved here from Bingham and will make this place their home in the future.

Mrs. Emmett Robinson of Bingham has been visiting in American Fork this week. She has purchased the George Robinson residence in the Third ward and will move here in the course of a few weeks.

Mr. and Mrs. Wash Varney are the proud parents of a baby girl, which arrived this week. This is their first born.

Born—To Mr. and Mrs. Thomas Chipman, a boy. Mr. and Mrs. Frank Bush, a girl; and to Mr. and Mrs. Earl Greenwood, a boy. All doing nicely.

Mrs. Roy Chipman went ot Salt Lake City to receive an appointment to labor as a missionary with her husband in Pueblo, Colo. She left for her field of labor Wednesday.

Miss Arreva Davis of Lehi was in American Fork Tuesday of this week arranging to again take up a class in music. She has a great many friends at this place.

Amman Mercer of Magrath, Canada, is here for a short visit. Mr. Mercer is a former resident of this place.

Miss Myrtle Greenwood was pleasantly surprised on Thursday evening by a number of her friends, who came in a body to her home, taking her completely by surprise. Parlor games were played and light refreshments served.

Mr. and Mrs. Heber Walton of the Second ward were the recipients of a very pleasant surprise party Friday night, arranged by Mrs. Edith Anderson. There were about twenty friends and neighbors present, and a genuine old-fashioned party was had. Parlor games, interspersed with singing, furnished the amusement for the evening. A sumptuous lunch was served.

Mr. and Mrs. Jesse Green were made happy by the arrival of a bouncing baby girl at their home Saturday night.

The Briar club were entertained at a 5 o'clock tea at the home of Mrs. Samuel Stark Sunday.

Three Distinctive Sack Suit Models

All three were designed for this season's service by the master designers of New York, establishing beyond question that the styles are authoritative.

It is for you to determine whether you will select the most radical or the more conservative type.

The range of fabrics is widely diversified, including both solid colors and pattern effects in hard and soft finished cloths. Men who are particular about their dress may rest assured that the tailoring has been done in a manner that guarantees the retention of the style feature throughout the length of service of the garment. Each suit bears the label

ALFRED BENJAMIN & CO
MADE IN NEW YORK

Prices range from $18.00 to $45.00
Other makes $7.50 to $25.00

THE ENSIGN **$3.00 Hat** BEST IN TOWN

POULTON, MADSEN, OWEN & CO
111-113 MAIN STREET. "Where the Clothes Fit."

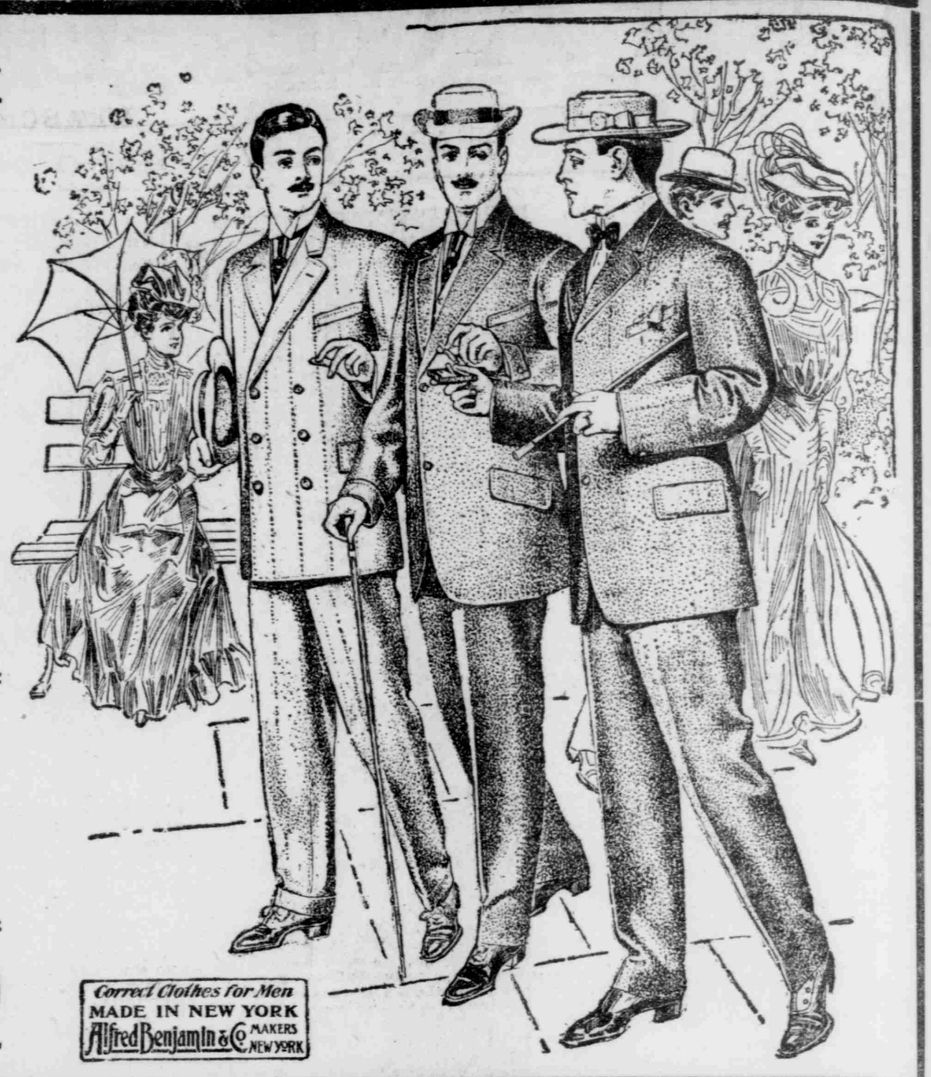

Imported Wall Paper.

We have a most complete and comprehensive collection of exclusive imported wall paper, a line which we are proud to show. The samples talk for themselves, and therefore do not attempt any description of them.
GEO. W. EBERT, 57 Main.

Our Grill Room at the Royal Cafe is open daily from 4 to 12 p. m.

EXCURSIONS TO MILNER, IDA
April 17 to 21.

Via Oregon Short Line, for opening 30,000 acres of Carey land under Twin Falls North Side canal, and sale of lots in new Milner townsite. Round trip from Salt Lake, $10.55. Proportionately low rates from other points. Tickets limited to fifteen days. City Ticket Office, 201 Main street.

CENTRAL COAL & COKE CO.
CAN NOW FILL COAL ORDERS PROMPTLY.
'PHONES 1600. 38 S. MAIN

IN CASE YOUR HOME BURNS,

If you hold a ROYAL Insurance Policy it will give great consolation, for it secures you absolute protection against the fiery element. The cost of such a protective Policy is very small indeed, so small that no one has a valid excuse for not insuring his belongings. Think it over and let us write you a Policy in

The World's Greatest Fire Insurance Company,

W. J. HALLORAN, AGENT,
Real Estate, Loans and Insurance,
14 West Third South Street.
Both Phones 823

WALL HANGINGS AND DRAPINGS

An Excellent Line of New 1907 Desigss

Nothing adds to the appearance of the home more than drapings—when properly done. They give tone and character to the rooms where they are used. It is with a good deal of satisfaction that we invite you to the store this spring. We are proud to display this year's showing. Particular attention is directed to the line of Cretonnes. They come in so many new and pretty patterns: soft, drapey and beautiful. They will create favorable comment wherever seen. They are particularly intended for window drapes, and are used also as coverings for window seats when it is desirable to match the wall or window drapings.

The usual general assortment of Lace Curtains is strengthened by a number of very choice weaves—antique and Filet laces form an important part of the stock. It is impossible to describe them, so we only can say, come and see. If you are not already a Dinwoodey customer, you will be agreeably surprised at the excellence of the showing and the wide range of qualities and prices. If you have already acquired the habit of coming here, let us say that even you will be surprised at the beauty of this year's showing.

WALL PAPER DEPT.

Getting busier all the time in this department, yet we still have time to give every customer a little attention. We expect each one to be particular in choosing. We have prepared our line with that thought in view, knowing that the particular customer is also appreciative when really good things are shown. Good doesn't necessarily mean high priced; not that. With us it means it must possess quality, style, character—and these are found in the cheaper papers as well as the more expensive ones.

CARPETS AND RUGS

This department fairly bristles with good things. Last year's stock was so completely cleaned out, there was nothing to do this year but buy everything new, and lots of it. This makes the line all the more desirable. There are no left overs—everything is new and spick and span. You can find just what you want here, no matter what the amount you desire to spend. And as always, you will find the prices honest and moderate.

H. Dinwoodey Furniture Co.

YOUR EYE GLASSES

should be of the correct style, perfect fit, honest workmanship and good quality. When you come to us you get the benefit of our fifteen years' experience testing eyes and fitting glasses. We test your eyes free for glasses. We also sell the celebrated Shur On glasses.

RUSHMER
Maker of Perfect Eye Glasses.
73 West First South Street.
Both 'Phones 1763.

NATIONAL BANK OF THE REPUBLIC
U. S. DEPOSITORY.
FRANK KNOX .....President
JAMES A. MURRAY.....Vice President
W. F. EARLS ..... Cashier
E. A. CULBERTSON.....Asst. Cashier
CAPITAL PAID IN, $300,000.
A thoroughly modern savings department conducted in connection with this bank. Deposit boxes for rent.

FOR MEN

Our $4 Shoes

Have reached a degree of excellence seldom attained in shoe-making. The styles are beautiful, made in patent leather, vici kid or calfskin. Come where everybody else comes to get shoe satisfaction.

VINCENT SHOE CO. 110 So. Main.