THE SALT LAKE HERALD

Published Every Day in the Year
BY THE HERALD COMPANY

Terms of Subscription.

DAILY AND SUNDAY—One month, 85 cents; three months, $2.50; one year, $10.00.
SUNDAY—One year, $2.00.
SEMI-WEEKLY—(In advance), one year, $1.50; six months, 75 cents.

Subscribers wishing address of paper changed must give former as well as present address.
All papers are continued until explicit order is received to discontinue. All arrearages must be paid in every case.

The Herald can be obtained at these places:
New York—Waldorf-Astoria; Imperial; Astor House.
Chicago—The Auditorium; Palmer House; Great Northern Hotel.
Kansas City—Coates House.
Omaha—Union Depot; McLaughlin & Co.; E. C. Gates; Bimbrose Book Exchange; Megeath Stationery Co.
Denver—Brown Palace; Hamilton & Kendrick; Union Depot; S. Weinstein.
Oakland—N. Wheatley News Co.
San Francisco—Hotel St. Francis.
Sacramento—Sacramento News Co.
Goldfield—Palace News Stand, Cook and Main (Louie Polin, proprietor); Mohawk News Stand, Cook and Main; Del Monte News Stand, next to Dixon's bank; Hunter Advt. & Pub. Co., 323 Main and 409 Columbia streets.
Los Angeles—B. E. Amos' Wagons; Hotel Lankershim.
Minneapolis—West Hotel.
St. Louis—Coates House; G. L. Ackerman; the Southern.
Seattle—Hotel Seattle; International News Co.; W. Ellis.
Spokane—J. W. Graham & Co.
Tacoma—International News Co.
Portland—A. Bader; Oregon News Co.

Total Copies of The Herald Printed November, 1907.

1	8,910	18	8,834
2	8,937	19	8,855
3 Sunday	16,400	20	8,875
4	8,885	21	8,866
5	8,884	22	8,880
6	*9,015	23	8,884
7	8,937	24 Sunday	16,400
8	8,937	25	8,853
9	8,941	26	8,854
10 Sunday	16,400	27	8,846
11	8,876	28	8,986
12	8,906	29	8,880
13	8,901	30	8,981
14	8,935	Total, daily,	231,590
15	8,927	Total, Sun.,	65,595
16	8,932		
17 Sunday	16,395		

* Special ed. 1,285

Average daily 8,907
Sundays 16,399

THEATRES TODAY.

Orpheum—Matinee and night, vaudeville.
Grand—Richards & Pringle's Minstrels.
Lyric—"A Mother's Devotion."

WEATHER FOR SALT LAKE.

Increasing cloudiness.

THE METALS.

Silver, 57⅞c per ounce.
Copper (casting), 13¼c per pound.
Copper (cathodes), 13⅜c per pound.
Lead, $4.30 per 100 pounds.

DAY MUST DIE.

The state board of pardons has decided that it cannot commute the death sentence of Day, the murderer of Voss, to life imprisonment. It could find nothing in the record of the trial to justify any interposition. The verdict of the jury that tried Day will not be interfered with. So a week from next Friday, the defendant having elected to die by shooting, he will be taken out of his cell and shot to death.

"Whoso sheddeth man's blood, by man shall his blood be shed." So runs the old Mosaic law. The laws of Utah provide for the infliction of the death penalty in cases of murder. The evidence adduced at the trial of Day showed that he walked into a room in which his victim was standing and deliberately shot him down. Voss was without weapons and he had made no threatening demonstration towards Day, if the evidence is to be believed.

The plea that the attorneys who defended Day were young and inexperienced in such grave cases was not entitled to much consideration. They were appointed by a judge who had the roster of the Salt Lake bar to choose from. If he selected attorneys who were not qualified the blame rightfully belongs to the judge, not to the attorneys. And it is very much to be doubted of any attorneys, or all the attorneys at the bar, could have brought about the acquittal of the defendant or even a modification of his sentence.

It is unquestionably true that, if he had been possessed of abundant means, if he had been able to hire attorneys who would take advantage of every technicality, his execution would have been much longer delayed. But the purpose of the law, as we understand it, is to deal out equal and exact justice. The framers of the statute did not intend that they should be used for the protection rather than the punishment of criminals.

Always there is tragedy in violent death, even when the man who is slain is killed by due process of law. But we must not forget the dead for the living. Day's victim lies in the grave. His lips are mute. The execution of his murderer will not bring him back to life, but it will vindicate and sustain the majesty of the law, and it may strike terror into the hearts of other men who hold human life so cheaply that they would take it without warrant of any kind.

ENFORCE THE ORDINANCE.

The Salt Lake women who are planning a crusade against the men who disregard the anti-expectoration ordinance are entitled to encouragement and support from every good citizen. The police department has been very lax recently in the enforcement of this ordinance, and the result is far from satisfactory. No more attention is paid to the ordinance that if it had no existence. The sidewalks are filthy, the street cars are not much better, and the corridors of public buildings are about as bad as they can be.

This disgraceful condition should not be tolerated. The practice of expectorating on sidewalks, in street cars and other public places can be stopped, and it must be stopped. Just now the Christmas shoppers are beginning to throng the streets. A large percentage of the shoppers is made up of women who are compelled to drag their skirts along the dirty sidewalks. Aside from the uncleanness is the insanitary feature. It is a well settled fact that disease germs are transmitted from one individual to another in this fashion.

When the anti-expectoration ordinance was first adopted the police demonstrated their ability to enforce it. Several men were arrested and fined for violating it. Then the rest became more careful and, for a time, the sidewalks and other forbidden places were reasonably clean. Now let the police take the ordinance up again. They cannot hope to arrest all the violators of the ordinance. They can arrest enough, though, to demonstrate to others their intent to enforce the law, and once that is shown we will again have a clean city.

THE OLD WELL.

The Herald the other day printed a rhapsody on the old well. The writer told of the joy of returning, in his boyhood, from a long, dusty tramp, from a hunting excursion, from the harvest field and other places and going to the old well for a drink. He spoke of drawing a bucket of water and burying his nose in it as he drank it down with eager gulps. Also he told of how the buckets were often lost, and of how they had to be fished out with an apparatus kept for the purpose at every farmhouse.

Does it sound good to you, really? Don't you remember that the old well was only about thirty or forty feet deep, at most, that it was dug not far from the barnyard and the pigsty, that it rarely had a covering, that when the rains came they washed the surface dirt into it, and that occasionally there were pollywogs in the water you drew up? Of course you remember. And you remember, too, that the buckets were far from hygienic. It didn't seem to occur to anybody to give them a good scrubbing with disinfectants every so often.

The "old oaken bucket, the iron-bound bucket, the moss-covered bucket that hung in the well," sounds mighty good in song. But long since the doctors put a ban on it. You don't find it on many well regulated farms these days. They have artesian wells that are driven far into the ground, wells that are tightly covered over, and the water is drawn from wells that have no natural flow, with windmills or gasolene engines, or even electric motors. Your modern farmer has water piped all through his house and enjoys most of the comforts of the city along with the luxuries of the country.

Still, in spite of the fact that you drank from the unsanitary well in your boyhood days, you were a healthy youngster. You ran barelegged all day long in the summer, and your appetite made you think that there was nothing in the world as good as the plain, wholesome food that was set before you in copious quantities. You think how happy you would be if you could have some of that same food right now, but the chances are that if it was set before you, prepared exactly as it was prepared in the old days, you wouldn't be a bit hungry.

The Herald is not at all disposed to iconoclasm. We wouldn't for the world shatter any idols. At the same time you must sometimes wonder how you ever lived to be grown up. You must either marvel at this occasionally, or you must conclude that the doctors don't know what they are talking about when they urge the safeguarding of the water supply and talk learnedly about the germ theory of disease. And that, dear friends, would be the rankest kind of heresy.

A dispatch from Chippewa Falls, Wis., to the Chicago Tribune, says: "Fearful of being shot for a deer, Wensel Mikesh, who is a farmer near here, appealed to the authorities yesterday for protection. He says he is weary of being grazed by bullets, and that it is not safe for him to leave his own doorstep." In view of the long list of fatalities due to mistakes by hunters in Wisconsin, do you blame the farmer much? Nobody really wants to be mistaken for a deer by a fool at the other end of a loaded gun.

Mr. Moran certainly has a legitimate kick coming. It has developed that he got only $845,000 out of the city's $850,000 water bond fund. There was a widespread rumor yesterday that the contractor would at once start an investigation to discover why he has not been handed over that other $5,000. It really does seem too bad to rob him.

Don't complain if you haven't any money with which to purchase Christmas presents. Think of the worry in making selections your poverty saves you. Be an optimist and smile cheerily as you proceed about your toilsome way.

Why not try walking down to your office these bright December mornings? You can't really observe their beauties from the window of a street car. Besides, the walk will be mighty good for you.

Luther Burbank achieved a great feat when he grew a spineless cactus, but he will not really round out his career until he succeeds in putting the spines he takes out of the cacti into some of our politicians.

An exchange says that Senator Aldrich is the greatest financial expert in the country. When will people stop "knocking" Mr. Roosevelt and Secretary Cortelyou?

Now is the time to buy mining stocks, we are told. That is first-class information if to it somebody will add the secret of where to get the money with which to buy the mining stocks.

SOCIETY

A very pretty morning wedding of yesterday was that of Miss Elizabeth McIntyre and Arthur G. Hertzler of Pennsylvania, which took place at St. Mark's cathedral at 10:30. The church was filled with the relatives and close friends of the bride and groom, and a cosy effect was obtained by means of a double row of palms across the church, making it appear shorter and broader. The pews were cut off in the main aisle with white satin ribbons and bunches of great white chrysanthemums, and the altar was decorated with the same flowers. As the hour for the service arrived Dean Benjamin Brewster and the groom and his brother, John W. Hertzler, entered from the side and stood awaiting the bride. As the Lohengrin bridal chorus sounded, the party entered the church, Miss Mary Moore, the bridesmaid, walking up the aisle alone. The bride followed on the arm of her father. As the party reached the chancel steps the music changed to "The Evening Star," from Tannhauser, which lasted through the service. To the stirring strains of the Mendelssohn wedding march, the bridal party left the church. Going directly to the McIntyre home on Seventh street, a wedding breakfast was served, only the parents of the bride, her brother and sister, Mr. and Mrs. Fred Dern, Miss Moore, and the mother and brother of the groom being present. The table was bright with roses, a low mound of pink forming the centerpiece and roses strewing the cloth. The bride wore a going away gown of blue broadcloth from Paquin. It was trimmed with heavy lace of the same color, with touches of narrow black velvet. She wore also a large black picture hat, and carried a great bunch of American Beauties. Miss Moore's gown was of black and white checked velvet, and her hat was a black velvet picture hat with pink roses. Pink roses to match were carried in a great cluster in her arm. Mr. and Mrs. Hertzler left on the noon train for the east. They will be at home after Jan. 15 at Lancaster, Pa.

* * *

The Juvenile bnd concert, to be given tonight at the Salt Lake theatre, is to be made quite a society event. Among those who will entertain stall parties are Mrs. John C. Cutler, Mrs. John S. Bransford, Mrs. Margaret Pratt White, Mr. and Mrs. Windsor V. Rice, Mr. and Mrs. David Keith and Lawrence Townsend. Numerous smaller parties will occupy the body of the house.

* * *

Miss Esther T. Allen will give a talk on symphonic orchestra work next Tuesday afternoon at the Allen home on First street. Miss Allen's talk will be illustrated by the numerous instruments which go to compose a symphony orchestra, and as she spent some two years in Berlin studying such harmony, it will be worth hearing. It is given with especial reference to the coming symphony concert of next Friday.

* * *

Mrs. George C. Moore entertained at a small bridge party yesterday afternoon at which four tables were played. The prize winners were Mrs. Ferdinand J. Fabian, Miss Ruthrauff, Mrs. M. H. Kriebel and Mrs. W. S. McCornick.

* * *

Mrs. Thomas Kearns entertained at a luncheon yesterday for Mrs. W. A. Clark, jr., the other guests being Mrs. A. W. McCune, jr., Mrs. J. B. Cosgriff and Miss May Kervin.

* * *

Mrs. Leslie L. Savage entertained a few friends at the Orpheum matinee yesterday afternoon, her guests being Miss Louise Sullivan, Miss Lorene Leary and Miss Lela Stingley.

* * *

The Christmas fair to be held today and tomorrow at the First Presbyterian church, opens this evening with a turkey dinner in the church parlors.

* * *

The art section of the Ladies' Literary club will meet this morning at the club house, and Mrs. C. H. Blanchard will read a paper on "English Cathedrals."

* * *

Mrs. Frederick Sinclaire entertained the members of her bridge club yesterday afternoon at her home on Fourth East street.

* * *

Mr. and Mrs. Bert Bibbins, formerly of Boise, will shortly be at home in No. 18 the Kensington.

* * *

Mrs. William Philip Kiser will entertain this afternoon at a bridge tea for Mrs. Maxwell Brothers.

* * *

Mrs. George C. Moore entertains a few friends this afternoon at bridge.

* * *

Mr. and Mrs. W. A. Clark, jr., entertained a few friends at the play last evening.

* * *

Mrs. John W. Rooklidge has returned from a visit to her mother in Bingham

* * *

Mrs. Arthur C. White gave a matinee party at the Salt Lake theatre yesterday in honor of Mrs. Frank Fuller of New York, who is at the Cullen for the winter. Her guests were Mrs. Fuller, Mrs. John F. Braughall, Mrs. Martha Royle King and Mrs. Richard Aley.

MARRIAGE LICENSES

5507—Alfred N. Meelar, Windsor, England. Arista K. Swan, Santa Cruz, Cal.
5508—C. A. Holmes, Eureka. Hilda J. Skoog, Bisby, Ariz.
5509—Irving H. Mills, Salt Lake. Jane B. Kilpatrick, Salt Lake.
5510—Moroni Myers, Wellsville. Grace Duncan, Wellsville.

Good Printing.
Tribune-Reporter Ptg. Co., 66 W. 2d So.

Ask for that NEW BREAD at your grocery. Vienna Walnut Bread.

Vapo-Cresolene
(Established 1879.)
"Cures While You Sleep."
Whooping-Cough, Croup, Bronchitis, Coughs, Diphtheria, Catarrh.
Confidence can be placed in a remedy, which for a quarter of a century has earned unqualified praise. Restful nights are assured at once.
Cresolene is a Boon to Asthmatics
All Druggists
Send postal for descriptive booklet.
Cresolene Antiseptic Throat Tablets for the irritated throat, of your druggist or from us. 10c. in stamps.
The Vapo-Cresolene Co., 180 Fulton St., N. Y.

$250.00 TOYS. $250.00 TOYS. $250.00 TOYS. $250.00 TOYS. $250.00 TOYS. $250.00 TOYS.

Keith-O'Brien Company

Only Fifteen Shopping Days.

Heavy Buying in Toys. Heavy Christmas Buying. Early Shopping the Order. Gift Goods Now on Display. Suggestions on Every Hand. New Features Every Day

Early Xmas Opportunities in Shoe Dept.

As an inducement for early shopping for Xmas Slippers a few unusual specials are offered.

$2.95 Women's Shoes—that are worth $3.50, $4.00 and $5.00. Hundreds of sample pairs. Included at this price are twenty-five styles of regular $3.50 and $4.00 shoes.

$1.20 Women's Fur Trimmed Juliets—black, brown, red, green—in hand-turned flexible soles. Regular $1.50.

$1.45 Men's Slippers, all styles and leathers, an opportunity for Xmas presents. Regular $1.75 and $2.00.

65 cts Women's, Misses', Children's Jersey Leggins, worth $1.00 per pair.

50 cts Women's Turkish Slippers—Tan, black and red.

Last Day of this Big Sale

With Every $3.50 Pyrography Outfit Will Be Given One Glove Box and One Handkerchief Box with Choice of Design

This outfit consists of:
1 large designed basswood with compartments,
1 large benzine bottle with wire belt hook,
1 alcohol lamp with glass top, 1 cork handle,
1 imported red double rubber bulb, 4 practice pieces,
3 feet imported red rubber tubing, 1 large bottle of art stain,
1 metal union cork nickel plated, 1 large bottle or art filler,
1 genuine platinum point, No. 10,
Regular $2.25 outfit for $1.85
Regular $3.00 outfit for $2.50

These outfits, and the reduced prices on wood, will be sold at these prices on Thursday only.

BOXES.
75c large Collar and Cuff Box 65c
$1.00 large Photo Box 75c
75c large Post Card Box 65c
85c Long Glove Box 75c
45c Glove and Handkerchief Box 35c
45c Handkerchief Box 35c
45c Collar Box 35c
$1.00 Beautiful Glove Box 75c
$1.00 Handkerchief Box 75c
40c Veil Box 35c
$2.00 very large box $1.75
60c Handkerchief Box 55c
$7.50 Shirt Waist Box $6.50

PANELS.
5c Panels 1c
10c Panels, 6-in. wide 5c
15c Panels, 8-in. wide 10c
45c Panels, 15-in. wide 40c
75c Panels, 20-in. wide 65c
75c Panels, 16x20 ..... 65c
50c Panels, 14x17 ..... 45c
30c Panels, 10x12 ..... 25c
20c Panels, 6x12 ..... 15c
15c Panels, 6x12 ..... 10c

NOVELTIES TO BURN.
35c Tooth Brush Holders 30c
25c Match Safe 20c
40c Match Safe 35c
25c Match Safe 20c
25c Calendar 15c
15c Napkin Rings 10c
60c Stationary Racks 55c
40c Envelope Stands 35c
95c Tobacco Jars 85c
95c Teddy Bear Chairs 85c

NUT BOWLS.
60c Nut Bowls 55c
85c Nut Bowls 75c
$1.25 Nut Bowls $1.00
$1.50 Nut Bowls $1.25

TRAYS.
45c Trays 35c
95c Trays 75c
50c Bread Plates 40c

RACKS.
25c Pipe Rack 20c
75c Pipe Rack 65c
40c Pipe Rack 35c
65c Pipe Rack 55c

TIE RACKS.
45c Tie Racks 35c
75c Tie Racks 65c
65c Key Racks 55c
85c Book Racks 75c
$1.25 Book Racks $1.00

PHOTO FRAMES.
15c Photo Frames 10c
20c Photo Frames 15c
60c with 3 openings 55c
85c with 4 openings 75c
30c round 25c
40c, 2 openings 35c

MOUNTED PICTURES.
35c Mounted Pictures 30c
20c Mounted Pictures 15c
40c Mounted Pictures 35c

FRAMED PICTURES WITH GLASS.
60c Framed Pictures with glass 55c
75c Framed Pictures with glass 55c
$2.25 Framed Pictures with glass $2.00

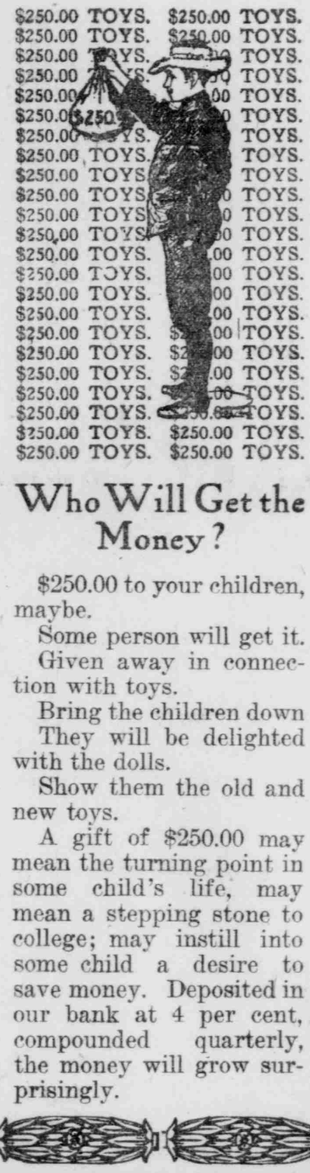

Who Will Get the Money?

$250.00 to your children, maybe.

Some person will get it.

Given away in connection with toys.

Bring the children down

They will be delighted with the dolls.

Show them the old and new toys.

A gift of $250.00 may mean the turning point in some child's life, may mean a stepping stone to college; may instill into some child a desire to save money. Deposited in our bank at 4 per cent, compounded quarterly, the money will grow surprisingly.

MAKE-MAN TABLETS
A Brain, Blood and Nerve Food for Dyspepsia, Consumption, Locomotor Ataxia and all diseases arising from worn down, nervous system.
PRICE 50 cts.
A. C. SMITH,
142 MAIN STREET.

Some merchants confine their advertising for the year to the period immediately preceding the holidays. Let me plan and conduct your Christmas campaign. You haven't got the time—I have and I'll get the results for you.
TOD GOODWIN,
The Inter-Mountain Press Clipping Bureau,
232-233 Commercial Club Bldg.

If It Happenns It's in the Herald

THE MERCANTILE INSTALLMENT CO.
Bell, 2724 Y. 74 West 2d South
WE GIVE YOU CREDIT
The Holidays are only a few weeks off. It is well to think of what present you are going to receive and what you are going to give.
But also bear in mind to be well dressed when the time arrives.
We dress the entire family, you pay us a small deposit and the balance at $1.00 a week or $4.00 a month. We require no reference. No questions asked.
$1.00 a week. $4.00 a month
THE OLD RELIABLE
ESTABLISHED 1902.

FOR SALE
Salt Lake City Coupon Paving Warrants (In $500.00 and $1,000.00 denominations) bearing 6 per cent interest. Redeemable in ten annual payments. A safe, conservative and paying investment, especially desirable for small investors.
P. J. MORAN,
BOARD OF TRADE BLDG., CITY.

Look Out
Look About
Look Into
The buying of your
Piano
that you must live with
A LIFETIME.
Buy from US and get all you PAY FOR.
We have the beautiful High Grade
ANDERSON PIANO
and four others.
Easy payments if YOU WISH.
46 MARKET ST.,
Half Block West of New Postoffice, Between Third and Fourth South.
NEW YORK & WESTERN PIANO CO.

All The Former Efficiency
of
TEMPLETON CLEANING CO.
CONTINENTAL CLEANING CO.
PARISIAN DYE WORKS.
AND DESERET DYE WORKS.
NOW COMBINED.
REGAL CLEANING & DYEING CO.
Main Office: 1st So. and State. Both 'phones 1123.

The Egyptian Scarabaeus is a rare and desirable setting for a ring or a cravat pin. We have some choice ones, with the hieroglyphs of good luck inscribed on the back.
ESTABLISHED 1862
Park's
JEWELRY STORE
170 MAIN ST.
SALT LAKE CITY, UTAH
Rare and Unique Novelties a Specialty.
Bell 'Phone
Ind. 'Phone
P. O. Box 1862

Am-Or-Ou
This new powerful reconstructive tonic, revivifies the blood, supports the heart, has no equal for nervous prostration, brain exhaustion, neurasthenia, and all kinds of mental and physical debility. One trial will convince. Sent to any address, $1.00. Sold only by the western agents.
Anstee-Brice Drug Co.
44 MAIN ST.

Leyson Time
Phone 65 for the correct time.
Leysons
JEWELERS.
MAIN ST.
SALT LAKE CITY.