OGDEN NEWS

Office 410 Twenty-Fifth Street

Ogden, Thursday, Feb. 20.

BLACK SOCIETY MAKES THREATS

Down Must Come Electric Light Bills or Up Will Go Light Company's Plant.

Ogden's latest acquisition in the way of a secret society is the "Black society," apparently in imitation of the "Black Hand." The Utah Light & Railway company and its commercial agent, E. W. Wade, are the targets for the threatening letters of the society. As yet the authorities have been unable to get any clue to those who have started out the new organization by writing threatening letters, although three letters have been received by Mr. Wade within a week.

The first two came Tuesday and Wednesday of last week, and but little attention was paid to them. They threatened the destruction of the Utah Light & Railway company's building in this city if there was not a material reduction in the rates charged for light. The letters, when compared with the third, received yesterday, are mild in their expressions and demands. Now life is threatened, and war on the police department or any person else who interferes with the plans outlined in the letetr.

The letters received thus far have been written on cheap paper and many words are misspelled. The one that came through the mails to Mr. Wade yesterday was, like the others, dated in Ogden and mailed in this city. As a letterhead the words "The Fearless Band" are written across the sheet and then in a circle, supposed to represent a seal, are the words "Black Society." Here is the letter:

"Hello, you fool.

"There is going to be the worst trouble ever known of in this town if you don't cut the electric light bill down 25 per cent.

"Understand?

"Our 17 men are heavily loaded with Rem. rifles, shotguns and revolvers and we have plenty of ammunition to shoot with. If you don't want your building blow up, you better follow these plans.

"If we don't blow the building we will try our hand at laying for you fellows.

"The police won't stop us. We will shoot them down like a rat. If there is a man who would raise his hand against us, he is a coward and would die the death of a dog, in our hands. Let the police interfere and we have 54 men to take up arms against the town. We will murder them.

"Take this as a joke, if you like, but time will tell.

"From one you don't know or wouldn't wish to know."

The letter was signed by Joe Frain and Fred Stack, who are styled "leaders." Mr. Wade stated to The Herald yesterday that he had sent the letter to the main office of the company in Salt Lake. He said he was not much concerned over the matter, although it was not the most pleasant thing to have some one writing to you and telling about how they were going to blow you up. In his opinion the last letter was written by some person who saw the previous letters in print.

ASKS $3,208 FROM WEBER.

Mental Hospital Bill for Eighteen Years Is Presented.

The county clerk yesterday received a bill from the superintendent of the State Mental hospital at Provo for $3,208, for the care of Elizabeth Hunter, who was committed to that institution when 11 years old, from this county, May 8, 1890. At that time Utah was a territory and the commitment is signed by R. W. Cross, as judge of the probate court. Superintendent D. H. Calder, in sending the claim, states that it is done at the instane of the state board of insanity and that the bill is due according to the commitment of the patient. There is nothing in the commitment papers on file here to show why Weber county should pay for the care of the woman. The claim will be presented to the board of county commissioners on Monday, but it is not likely to be allowed.

Express Company Rumor.

The rumor that the Pacific Express company will shortly withdraw from the Union Pacific and Oregon Short Line roads, and that the express business of these lines will be taken over by the Wells-Fargo company, has again been revived. It is reported that the change will take place within the next sixty days. The reliability of the rumor cannot be ascertained. It is further stated that a building will shortly be erected just north of the Union depot, which will be occupied by the Wells-Fargo people.

Alleged Room Worker Arrested.

John C Baker was arrested by the police early last evening, on suspicion of being a room worker. Baker was detected in the act of pilfering in some rooms at a Greek rooming house.

You can make the best sandwiches of the ROYAL Sandwich Loaf.

McCoy's livery, carriages and light livery. Both phones 81.

Your "Money-Back" shoes for spring, 1908, are here and awaiting your inspection.

Even before buying time is none too soon to see them.

Davis Shoe Co.

N. C. FLYGARE GOES TO REST

Passing of Ogden Pioneer Who Was Factor in Industrial and Religious Life.

N. C. Flygare, one of Ogden's most respected citizens, died at his home, 2429 Jefferson avenue, shortly after 9 o'clock last evening from heart failure, after a protracted illness. His death had been expected for several days, and when the end came he was surrounded by his family. He was 67 years old and is survived by seven children: Mrs. Anna Cogan of New York City, Councilman Chris Flygare, Joseph F., Oscar, N. C., Jr.; Juliet and John Flygare, all of whom live in Ogden.

All of his life President Flygare had been prominently identified with church, political and business affairs. He was connected with the Eccles interests in Ogden and was one of the originators of the First National bank of Ogden, the Eccles Lumber company, the Ogden Street Railway company, the Ogden Electric Railway company and the Ogden Standard Publishing company. Of late he had been most actively engaged with the affairs of the Amalgamated Sugar company and the Ogden Rapid Transit company, being superintendent of the latter concern.

Politically he served Ogden City as building inspector, city councilman and fire and police commissioner. He served the territory as superintendent during the erection of the Agricultural college buildings at Logan, and at one time as trustee and treasurer of the State Industrial school located in this city.

Story of His Life.

Nils Christian Flygare was born on Feb. 3, 1841, at Ruthsbo, Bjerreso parish, near Ystad, Malmohuslan, Sweden. He was baptized according to the faith of the Church of Jesus Christ of Latter-Day Saints by C. Neilson, Sept. 5, 1858, in the city of Lund, Sweden, and was soon afterward ordained a deacon and called to labor as a local missionary. In the spring of 1859 he was ordained an elder. He labored for more than three years as a missionary in the Scone conference, occupying at different times the following positions in the order named: Missionary in the Ystad branch; president of the Svedela branch; missionary in the province of Blekinge; missionary in Nellinge and Wiggarum branch; president of the Horby branch; president of the Landskvona branch and traveling elder in Landskvona and Svaluf branch. In September of 1861 he was called to preside over the Stockholm conference, which position he occupied until the spring of 1864, when he was released to emigrate to Utah.

Mr. Flygare left his native land in the spring of 1864, and in company with a large company of emigrants landed in America in June. He crossed the plains in Captain William B. Preston's company, and arrived at Salt Lake City Sept. 15, 1864. Shortly after arriving in Utah he located in Ogden, where he made his home.

Was Prominent As Contractor.

His early occupation in this state was that of a builder, which later led him to become one of the principal contractors and builders of the state. In 1874 he was called by President Brigham Young to perform a mission in Scandinavia. On arriving at Copenhagen, Denmark, he was appointed to preside over the Stockholm conference, which position he occupied until June, 1875, at which time he was called to preside over the Scandinavian mission. He was released to return home in June, 1876, and was appointed leader of another large company of emigrants from Liverpool to Utah.

In the fall of 1877 he was again called to take another mission to Scandinavia, and presided for two years over the mission. While on that mission he, in connection with Elder August W. Carlson, published the first edition of the Book of Mormon in the Swedish language. Returning home in the fall of 1879, he was again leader of a company of Saints from Liverpool to Utah. It is said that he was very successful in handling the emigrants on these long journeys over water and land.

In the fall of 1885 Elder Flygare was for the third time called to take a mission to Scandinavia. This time he presided over the mission for about three years and returned to his home in this city in October, 1888. Up to this time he had spent more than twelve years as a missionary in Scandinavia and he no doubt, as to length of time spent in the missionary field, stood at the head of the list of those who have labored in Scandinavia.

At home Mr. Flygare in addition to holding positions of trust in the city and state, served as bishop of the fourth ward, Ogden, from 1877 to 1883, when he was chosen as second counsellor in the stake presidency of the Weber stake, which position he held at the time of his death. He was also a member of the state board of education.

Real Estate Transfers.

The following warranty deeds were filed for record in the county recorder's office yesterday:

Alfer C. Griffin to Orson J. Griffin, part of lot 4, block 48, plat C.....$	1
Mary Heller and husband to George F. Hunter, part of lot 7, block 3, plat B	1,375
Francis Shaw and wife to Olive O. Blackham, part of the southeast quarter of section 17, township 6, range 1 west	300
Francis Shaw and wife to William D. Shaw, a parcel of land in section 17, township 6, range 1 west..	500

Mass Meeting for Bonds.

More than 200 people attended a mass meeting held in the auditorium of the Ogden high school last eevning, for the purpose of discussing the proposed school bond issue. Those who spoke in favor of the issuance of the bonds were H. W. Gwilliam, William Glasmann, C. R. Hollingsworth, Mrs. Kate Hilliard, D. E. Cloyd, E. J. Kiesel and C. A. Smurthwaite. The only person to speak against the proposed issue was O. P. McDowell. It is probable that another mass meeting will be held in the opera house the latter part of the week.

Newsboys Have Outing.

The forty or fifty newsboys who sell The Herald in Ogden had a royal good time last night by being entertained at both the Dreamland and the New Electric theatres.

The boys were in charge of Terry Browning, who aids in looking after The Herald's circulation in Ogden. A visit to the Electric theatre was first made. An hour was sent at this house, after which the newsies were taken to the Dreamland to view a performance.

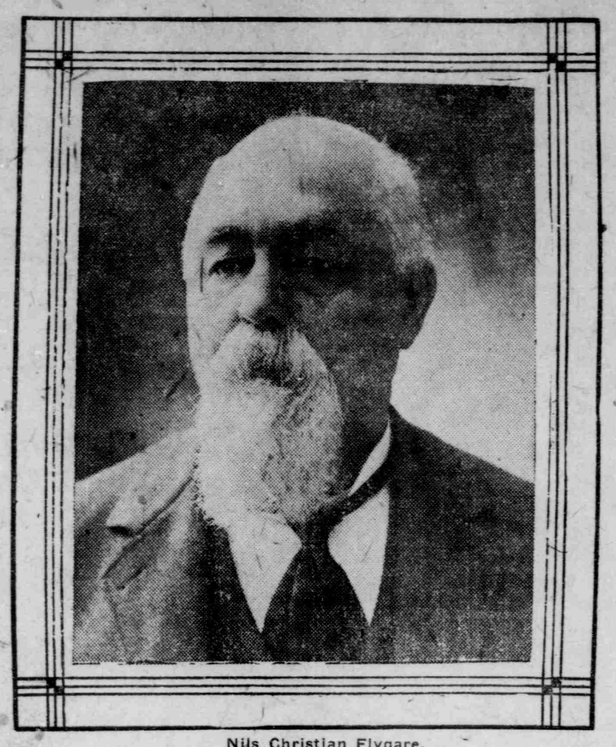

Nils Christian Flygare.

OTHER VICTIMS COME TO THE FRONT FOLLOWING EXPOSE OF DE SAUTELLE

Much additional information was obtained yesterday by the county attorney concerning the operation in Salt Lake and elsewhere of C. E. De Sautelle, expert accountant and teacher of bookkeeping, who is now in the county jail, charged with obtaining money under false pretenses. De Sautelle has been unable to furnish the $1,000 bail demanded for his release. He apparently has no friends in Salt Lake.

During the day a number of persons called at the county attorney's office to tell Assistant County Attorney Farnsworth of their experiences with De Sautelle. It is understood that several new complaints against the man will be drawn up.

One man, who formerly lived in Denver, stated that De Sautelle swindled a number of persons, including women, in that city. He said that his sister was one of the man's victims.

It is also said that De Sautelle had an office for a short time in Oakland, Cal., and that he has operated in other coast cities.

Many of his dupes, it is said, were women, who were beguiled into giving the alleged swindler their savings on his assurance that he was in a position to find them more profitable employment than they had ever expected to get. The money taken from these women, it is said, represented the self denial and economy of long periods, and was a serious loss to most of them.

De Sautelle, at the county jail, quickly showed that he knew how to make himself comfortable behind the bars. He removed his coat and readily fraternized with the other prisoners.

When asked to give his side of the alleged swindling operations, he stated that he had nothing to say. He also refused to tell anything about his past life.

"I don't care to tell where I came from or what I did before I came to Salt Lake," he said.

The man first appeared in Salt Lake, so far as could be learned, about the middle of last September. He first tried to rent second hand furniture for his office, and then bought a desk and other articles of furniture on the installment plan.

Ogden Briefs.

DEPUTY SHERIFF RESIGNS.—Deputy Sheriff Georgie Ritchie has resigned his position. He intends to devote his attention to his farm at Marriott's.

R. G. W. OFFICIALS HERE.—General Superintendent Stenger, General Manager A. C. Ridgway and Assistant Superintendent Apperson, of the Rio Grande Western, were in Ogden yesterday on official business.

SECOND HAND MAN IN TROUBLE.—I. T. Alvord, proprietor of a second hand store, was in police court yesterday on a charge of having received stolen goods. He was placed under $200 bonds for a further hearing.

HE HIT THE PIPE.—John Kelley pleaded guilty in the city court yesterday to a charge of smoking opium. He was fined $25. H. H. Heyman pleaded not guilty to a similar charge and his case was continued.

SUIT ON NOTE.—August Carlson commenced an action in the district court yesterday against H. W. Gwilliam, a lumber merchant, to recover $2,000 on a promissory note under date of Feb. 29, 1899. It is alleged that no part of the onte has been paid.

PAYS VISIT TO OGDEN.—Farmer T. Sanford, who formerly lived in South Ogden and Pleasant View, but who is now a resident of Cove, near Le Grande, Ore., is in Ogden and will remain for a week as the guest of Bishop E. W. Wade. Mr. Sanford has been on trip east and is now on his way back to his Oregon home.

PREVALENCE OF MEASLES.—According to reports, contagious diseases are still increasing. During the past three days 42 new cases have been reported, 32 of which are measles. Yesterday morning about fifteen children were sent sent home from the schools under suspicion that they were suffering from measles in the initial stage.

BENJAMIN DOUGLASS DIES.—Benjamin Douglass, for many years a resident of this city, died at the home of his sister, Mrs. A. M. Boyle, at 11:30 o'clock yesterday morning, from spinal meningitis. Mr. Douglass had been failing for some time and about five days ago was seized with an attack of meningitis. He was 45 years of age, and his father, together with a large number of relatives, survives him.

Special sale of home-rendered lard on Thursday and Friday, Feb. 20 and 21. Will sell for spot cash only, ten pounds or more of our rendered lard at 10c per pound. This lard needs no guarantee; it has been the same for the last nineteen years. This offer will not be extended beyond the two days named. MARRIOTT'S MARKET, 22-24 W. 1st South. Five 'phones.

Wall Paper.

Have it done this month. We will make it at money-saving prices. W. A. DUVALL, Both phones. 110 W. 2d South.

DIVORCE SUIT WITHDRAWN.

Mrs. Peterson Will Wait a Year Before Renewing Action.

On motion of the attorney for Mrs. Camilla J. Peterson, the divorce suit brought by her against Neils Peterson was dismissed by Judge Lewis of the district court yesterday.

Mrs. Peterson on July 26, 1907, endeavored to secure a divorce at Provo, but her petition was denied by Judge Booth of that district. She then came to Salt Lake and filed a complaint, and the question of jurisdiction was raised, it being alleged that she had not lived in this county a year, and that when her case was tried at Provo she had declared that she had been for more than a year a resident of Utah county. It was for this reason that it was decided to dismiss the suit and wait until Mrs. Peterson has lived in Salt Lake a year before filing another complaint, if she still desires at the end of that time to secure a divorce.

The Petersons were married May 25, 1897, and have resided at Springville.

IN POLICE CIRCLES.

Foreigners who pretend that they can't speak English when arraigned in the police court will speedily be broken of this habit if Police Judge Diehl's present method of handling them is continued. When the judge is sure that a man is feigning ignorance of the language, he sends them to the city jail, where they usually remember that they have a working knowledge of English.

Yesterday afternoon, Ozanos Nos, a Syrian, was arraigned in the court on the charge of stealing coal from the Rio Grande yards.

When the complaint was read, the man said: "I no speak English."

This observation caused Judge Diehl to conclude that Nos was not quite as ignorant as he pretended. He therefore continued the case until Friday and fixed Nos' bail at $50. Nos was taken to the city jail to attend Jailer Ripley's school of rhetoric.

J. W. Goodfellow pleaded guilty yesterday afternoon in the police court to having driven upon the sidewalk in South Main street, between Ninth South and Walker streets. He explained that the street was in bad condition and that to pass through it would have been a hardship. Seeing that other vehicles had used the sidewalk, he said, he had followed the wagon tracks.

Judge Diehl remarked that the city should not justly fine a man for avoiding a thoroughfare that was not kept in good repair, and, on Goodfellow's promise to keep off the sidewalks in the future, dismissed the case.

Three vagrants, Alex Radz, Lou Day and Ed Currier, were given until today to leave Salt Lake, when arraigned in the police court yesterday afternoon. The men were found wandering about the streets on Tuesday night. When searched at police headquarters it was found that they were provisioned for a siege. Tucked away about their garments were numerous packages of food, which had apparently been secured at the back doors of dwellings.

William Gritton was arrested yesterday afternoon in Del Wilson's saloon, at Second South street and Plum alley, by Policeman Gillespie, and charged with petit larceny. The man was found with a curry brush in his possession, which he was endeavoring to sell. He told the policeman that he took the brush from his mother's home at Eighth West and Fourth North streets.

Robert Baxter Hanson, charged with embezzling money of the Palace laundry, was discharged in the police court yesterday morning.

The case against Morris Goldberg, who was accused of receiving stolen property, was dismissed in the police court yesterday morning.

Three negroes, Frank Adkins, Isadore Baptiste and Percy Wallstreet, were arraigned in the police court yesterday morning, charged with robbing Joe Burns of $105 in the American club, a Commercial street gambling resort, on Monday morning. Wallstreet and Baptiste pleaded not guilty and were held under $100 bail each for examination. Adkins took until today to plead.

TUNNEL BIDS HELD UP.

Land Board Will Award Contract for Tunnel March 3.

The state board of land commissioners will not let the contract for the tunnel and approaches to form a part of the Sevier river reservoir in Piute county until its meeting on March 3. The bids were opened Tuesday, but after discussion it was decided to defer final consideration until the next meeting.

The tunnel begins just above the dam and will take the water from the river through 420 feet of solid rock and let it out below the dam. The flow through the tunnel can be regulated at all times. There will be plenty of water to irrigate 20,000 acres of arid land which will be reclaimed by the project.

Rich Hair

We publish the formula of Ayer's Hair Vigor. You know what you are using. Your doctor knows why it does things.

You may easily hide your ignorance of South Sea politics or North Pole explorations, but you cannot hide a scraggly, worn-out, ignorant-looking head of hair. Ayer's Hair Vigor is the natural exponent of intelligent hair culture. The hair promptly yields, becomes manageable, appears well. J. C. Ayer Co., Lowell, Mass.

The Best

Hewlett's Three Crown Natural Japan TEAS

Aroma perfect. Pure and uncolored. Never sold in bulk. Try a package. A popular tea at a reasonable price.

Not in a Milk Trust

Horlick's Malted Milk

The original and genuine

Avoid cheap substitutes At your Soda Fountain

A glass of Horlick's Malted Milk—hot—makes a delicious and refreshing lunch on a cold day.

Ask for Horlick's At All Druggists

Stirring the powder in hot water makes a nourishing, digestible food-drink, better than tea or coffee—no cooking. A cupful—hot—on retiring induces restful sleep.

FIZZ TALK

Home-Made Chicken TAMALE

We make them ourselves, know what is inside of them, and know that they are absolutely clean.

Just try one when down town or after the theatre, and we feel you will be a regular caller at our fountain.

271 Main. Bell, 100 and 188; Ind., 100.

Druehl & Franken

Where soda is served right.

We give the most careful attention to prescriptions. They are filled with pure, fresh drugs. Double check system. Will send for and deliver them.

CONVICT'S SON IN COURT

Maroni Grice, 16 Years Old, Is Charged With Obtaining Meal Under False Pretenses.

Maroni Grice, aged 16, will be tried in the juvenile court today on the charge of obtaining a meal under false pretenses.

The proprietor of the Portland Coffee house says that the boy, in company with one Willie Smith, entered the place and ordered something to eat. When the repast was finished Smith ran out without bothering to interview the cashier, and left Grice to make a settlement. Grice explained that he had no money and could not pay for the grub which he had consumed. He says also that he is not responsible, as he entered the place at the invitation of Smith and expected that he would pay for the meal.

Maroni is the son of Sam Grice, a local character, who is serving a term in the Utah penitentiary. Grice is an Englishman and was for years in the British army. For his valor he was awarded the Victoria cross. When convicted several years ago he made a plea to the English ambassador to save him because of the service he had rendered his country, but the effort was in vain.

The boy is a bright looking little fellow and the juvenile court will do all in its power to see that he does not follow in the footsteps of his notorious parent.

LANDS UNDER CAREY ACT

Nearly 50,000 Acres to Be Thrown Open in Beaver County.

The United States land office yesterday received a letter from the department at Washington approving some of the selections made by the state under the Carey act. The land is in Beaver county and consists of 48,226.74 acres.

Under the provisions of the Carey act the state has one million acres for reclamation. The requirements are that the state shall reclaim this land within ten years, which means that there is ample time for the commonwealth to fulfill its obligations, after which a patent will issue.

In the Carey act it is specified that not more than 160 acres may be entered. The water to irrigate the land in Beaver county will be furnished by the Beaver Irrigation, Land & Power company. It is the first case in Utah wherein selections under the Carey act have been approved, although application under the law was made some years ago, but failed of result.

In Idaho the Carey act has been applied with marvelous results. One of the instances is the reclamation of the tract of land whose center is Twin Falls.

The state board of land commissioners yesterday was notified of the action of the department and it is now for the state to fix the price and name other conditions.

HOSTETTER'S CELEBRATED STOMACH BITTERS

Keep the stomach strong and active by an occasional dose of the Bitters and thus prevent

Sick Headache, Heartburn, Indigestion, Dyspepsia, Colds and Grippe.

INSPECTING ICE SUPPLY

State Board of Health Will Analyze Samples of Water From Ogden Streams.

Dr. F. E. Clark of the state board of health has spent some days in Ogden in inspecting the streams from which ice is harvested for storage, the ice houses themselves and the conditions surrounding them. Dr. Clark's visit was the result of complaints that ice was being cut from water below places where sewage is discharged. He was accompanied on his tour of inspection by a committee appointed by the mayor.

Samples of the water of streams from which ice is taken in the vicinity arrived yesterday, and today, it is expected, maps showing the locations of the houses, the location of the intake to the ponds and other data will be at hand. The water will be analyzed and a determination made as to its purity.

The board of health is eager that cities or towns having sources of ice supplies that are suspicious notify the authorities in order that proper investigation may be made. The point is that the freezing of water does not kill the disease germs, which, therefore, remain in a state of "hibernation," only to come forth, like the bear and the groundhog, when they are thawed out. Until the tests have been made the board will be unable to determine which of the houses, if any, are storing ice harvested from contaminated streams.

ESTABLISHED 1864

F. Auerbach & Bro.

ONE PRICE TO ALL NEVER UNDERSOLD

Last Monday We Commenced This Marvelous Sale of

Lace Curtains, Portieres Couch Covers and Table Covers

With not the slightest idea that the response would be so extraodinary.

IT IS A SALE THAT OFFERS THE GREATEST OPPORTUNITIES IN DRAPERIES YOU HAVE EVER HEARD OF.

There are no half hearted efforts about our methods of doing things—they are always thorough—so when we deteamined to hold hold

A Curtain Sale

that would eclipse any similar event in the country we went about it right.

WE BOUGHT ENORMOUS QUANTITIES AND MADE THE SPECIAL PRICES A MERE SHADOW ABOVE THE COST OF THE GOODS.

TODAY ONLY

$15.00 Raincoat $11.50

Numerous styles of silk, satin and cloth raincoats in plain colors, also checks and overplaids, in all sizes. $15.00 raincoats, marked special for today, at $11.50

HERALD PRIZE PUZZLE FEBRUARY 17

SOLUTION

"All Kinds Prompt Delivery." Appearing in the advertisement of the C. S. Martin Coal Co.

WINNERS

First prize, Edith Evans, 245 5th East.
Second prize, Alonzo Norton, 154 So. 2d East.
Third prize, L. F. Keysor, 128 So. 10th East.
Fourth prize, Carrie Jones, 144 Fletcher Ave.

VISITS LOCAL Y. M. C. A.

Educational Secretary for North America to Give Lecture.

George B. Hodge, educational secretary for the Young Men's Christian association for North America, will spend today in Salt Lake City as the guest of the local Y. M. C. A.

At 5 o'clock this afternoon Mr. Hodge will meet the faculty of the Association institute and the secretaries of the Y. M. C. A. At 6 o'clock he will be the guest of honor at a dinner given by the faculty, for which invitations have been sent to the twenty-five volunteer lecturers, the student council and the educational committee. At the close of the dinner, Mr. Hodge will give his stereopticon lecture on the "Educational Work in North America." This lecture will be open to all men of the city who are interested in any form of vocational and supplimentary education. The views will be shown in the lobby of the association on the first floor of the building.

On Friday at 2 o'clock Mr. Hodge is scheduled to speak at the Ladies' Literary society. He leaves at 3 o'clock for Grand Junction.

Mr. Hodge comes from Idaho to Salt Lake City, having recently paid a visit to all of the important associations of the northwest.

We Recommend Sexine Pills.

It makes no difference what is the cause of one's weakness. If it be a tonic that is needed, Sexine Pills will do more than any other tonic. They are the one tonic that strikes at the bottom of all weaknesses, the nerve centers. They send new vitality bounding through the body, producing a glow and tingle that revive the languid energies of youth. Sexine Pills begin by bringing quiet repose to fluttering nerves and inducing restful and refreshing sleep. Price $1 a box, six boxes $5, with full guarantee. Address or call F. J. Hill Drug Co., "The Never Substitutors," corner Second South and West Temple streets.