IF IT HAPPENS IT'S HERE

THE HERALD'S DOU

WYOMING EASY FOR UTAH TEAM

Laramie Lads Outclassed in Weight and Football—Score 75 to 0.

At the close of the Salt Lake-Ogden game yesterday, the stands were cleared of spectators and Utah lined up against Wyoming. There was not much to it after the lineup, as the score of 75 to 0 in favor of the east bench boys would indicate. When Maddock's men trouped out on the field, there was much uncertainty as to what the outcome would be, not because Wyoming was feared, but because the lineup of the Utah eleven was an uncertain quantity, subject to instant change at the whim of the faculty. Maddock got a pretty fair bunch lined up for the kickoff, and then the fireworks started.

Wyoming looked weak in comparison. They were outweighed many pounds to the man, and when, on the first touchdown after Utah got possession of the ball, Conville dashed through the Wyoming line for thirty yards, bowling over the Wyoming tacklers like toys, scoring the first touchdown inside of one minute, the finish was in sight. Some may have thought it was an accident, but subsequent events showed it was part of the general plan of annihilation Utah had mapped out for the day. This score was followed by a series pulled off in rapid succession until a total of seventy points had been run up in two short halves. Each one was the same. Wyoming kicked whenever it had the ball, when a couple of end runs, or a completed forward pass gave Utah more points. Now and then the ball went over on failed forward passes, but it was only a question of time until again a Utah man dashed over the goal line for a score.

Wyoming Wakes Up.

Wyoming did play some football, however, during the game, and this was in the last five minutes of play. Here they carried the ball from their own twenty-yard line to the Utah forty-five-yard line on straight football. The lighter men did remarkably well and held the ball when time was called. It was a question of whether they would have been able to score, and it is extremely likely they would not have done so, yet the crowd cheered the lighter men from Wyoming on account of the game fight they were putting up after having seventy-five points scored against them.

Wyoming was simply outclassed, but they were gamesters. Not a man was taken out, and when hit by a Utah husky, they came back smiling for more of it. They showed careful coaching, but were unable to work their plays through weakness of their team.

Utah surprised the local fans by the dash they put into the game yesterday. The team played as if the Golden miners were lined up against them instead of Wyoming. They pulled off the plays quickly and with precision, and worked the forward pass with fairly good success. One of the bright stars of the day was "Dytch" Richardson, brother of Henry. The latter will have to look to his laurels, as the youngster is a coming "Cuddy" Russell. Richardson made some of the biggest gains of the day, and played a strong defensive game, as well as a brilliant offense.

In the second half Maddock played many of the subs in the line to give them a little experience under fire. Had the team so desired it could have run up a much larger scohe.

The lineups:

Utah.		Wyoming.
Monahan	le	Hunter
Snow, Home	lt	Hill
Neilson	lg	Guild
Gardner, Brown	c	Hastings
S. Oleson	rg	H. Price
V. Oleson	rt	H. Hill
Houston, Snow	re	Moore
Grant, Carmichael	qb	Roberts
Richardson, Houston	lhb	Akeson
Walker	rhb	Worthington
Convill, Moyle	fb	Grey

Referee—Brown. Umpire—Hoffer. Field Judge—Hedges. Head Linesman—Bassett. Twenty-five minute halves.

SNAPSHOTS AT YESTERDAY'S UTAH-WYOMING GAME

Stopping a Wyoming line buck.

D. Richardson coming around left end.

Wyoming team before time was called.

V Neck Sweaters

Are the go for athletic or for street wear. We have the greatest assortment.

WESTERN ARMS & SPORTING GOODS CO.
115 South Main St.

SALT LAKE
Turf Exchange
48 East Second South Street.
California and Eastern Races. Direct Wires on All Sporting Events.

BASKETBALL SCHEDULE FOR ENSIGN STAKE

The Ensign stake basketball league began operations actively on No. 3. All the six wards in the league are practicing hard for the opening of the season and as each ward in the stake league has two teams entered in the competition, making two divisions of the league, there will be two games played on each date between the respective wards.

Freeman Bassett of the Western Arms Sporting Goods company has offered a pennant for the winning teams in the league.

Schedule of games. Ensign stake basketball league.

Games to be played on floor of first named ward.

Twentieth vs. Twenty-seventh, Nov. 18.
Eighteenth vs. Twelfth and Thirteenth, Nov. 19.
Twenty-first and Eleventh, Nov. 26.
Twelfth vs. Twentieth, Nov. 25.
Twentieth vs. Twenty-first, Dec. 2.
Eleventh vs. Twenty-seventh, Dec. 3.
Twentieth vs. Eleventh, Dec. 9.
Twelfth-Thirteenth vs. Twenty-seventh, Dec. 10.
Twenty-seventh vs. Twenty-first, Twelfth-Thirteenth vs. Eighteenth, Dec. 17.
Eighteenth vs. Twenty-seventh, Eleventh vs. Twelfth-Thirteenth, Twenty-first vs. Twenty-seventh, Dec. 23.
Twentieth vs. Twelfth, Dec. 30.
Twenty-first vs. Twentieth, Jan. 6.
Twenty-seventh vs. Eleventh, Jan. 7.
Eleventh vs. Twentieth, Jan. 13.
Eighteenth vs. Twenty-first, Jan. 14.
Eighteenth vs. Twenty-first, Jan. 14.
Eighteenth vs. Twentieth, Jan. 20.
Twenty-seventh vs. Twelfth, Jan. 21.
Twelfth-Thirteenth vs. Eleventh; Twenty-first vs. Twenty-seventh, Jan. 28.
Twenty-seventh vs. Twentieth, Feb. 3.
Eighteenth vs. Eleventh, Feb. 4.
Twentieth vs. Twelfth-Thirteenth, Feb. 10.
Twenty-seventh vs. Eighteenth, Feb. 11.
Twentieth vs. Eighteenth, Feb. 17.
Eleventh vs. Twenty-first, Feb. 18.
Eleventh vs. Eighteenth; Twelfth-Thirteenth vs. Twenty-first, Feb. 25.

BOXERS READY FOR BOUT

Pete Sullivan and Frank Downey put in their final licks today in preparation for their scheduled twenty-round bout at the Murray opera house tomorrow night. Both report themselves in the pink of condition, and the Murray fans are awaiting what they believe will be the best bout ever seen in the smelter city.

Both men are full of confidence. Sullivan declares that he will stop Downey inside of ten rounds, while Downey and his friends have all kinds of money which says that Sullivan cannot do the trick in the scheduled twenty rounds. At any rate, the bout should be a good one.

Downey has a host of friends in Murray who believe that he is a comer. A glance at his record shows that he has met the best men in Colorado and Wyoming. Among his bouts are very creditable showings with Young Corbett and Kid Parker, and he has met but few defeats.

Manager Joe Smith announces that he will have special cars for the accommodation of the Salt Lake fans and that there will be ample accommodation for all who care to attend. The men are fighting at catch weights.

GALLERY GOD'S ADVICE TO HOWELL.

Harry Howell of the Browns' pitching staff, was showing at a St. Louis theatre last week. He was on the job as lecturer while the baseball screen show is on the bill. Howell got a vociferous welcome when he was introduced at Monday's matinee.

Howell introduces the baseball heroes as they appear. When "Miner" Brown was shown Howell remarked:

"That's Mordecai Brown, the Cub's famous pitcher. He has but three fingers on his right hand."

"Say, Harry, is de miner de king of de pitchers?" piped a gallery god.

"None better," was Howell's rejoinder.

"Well, Harry, why don't youse chop off two of your fingers? Den mebbe you'd be de king."

WITH 8 CLUBS IN 3 YEARS.

"Rube" Kroh of the Cubs started with Coudersport in the Interstate league in 1904. He next went to Albany and finished with the Boston Americans. Baltimore next tried him and he soon found himself with the New York State league again, Troy and Binghamton engaging him in turn. Boston then gave him another trial, but turned him over to Johnstown of the Tri-state league this year. Then he landed with the Cubs.

OAKLAND SEASON OPENS

Eye Bright Wins Opening Handicap From Fast and Classy Field.

Oakland, Cal., Nov. 7.—In the presence of over 8,000 people Eye Bright won the opening handicap at the Oakland track today from a high class field. He got off in front and, leading all the way, won from Dandelion and Neva Lee. The season opened under the most auspicious circumstances. Ideal weather prevailed and the track was in fast condition. One record was broken, when W. T. Overton ran a mile and twenty yards in 1:40 1-5, and the mile record of 1:38 2-5 was equalled by Eye Bright. Twenty-four bookies were in line and they could not accommodate all who desired to wager.

Interest centered principally in the opening handicap, which was at a mile with $2,000 added. A field of nine faced Starter Richard Dwyer with the Hildreth stable a pronounced favorite. Montgomery, Dandelion, Angelus and Fitzherbert carried the Hildreth colors. Firestone, the representative of President Thomas H. Williams, was second choice. After a brief delay, in which Firestone fell at the post, unseating Walter Miller, the field was sent away to a good start. Eye Bright, with Kirschbaum up, was never headed, winning handily. Dandelion ran a clever race and was second, while the fast coming Neva Lee was third. Eye Bright, on the strength of fast work, was strongly supported by stable connections and others. Results:

First race, six furlongs, selling—Voorhees, 116, Archibald, 5 to 2, won; St. Francis, 113, Shilling, 17 to 5, second; Military Man, 107, C. Russell, 100 to 1, third. Time—1:13 1-5. Maybell Hollander, Charles Green, May Amelia, Elloid, Phalanx, Scibriller, Adena and Edith R. finished as named.

Second race, five furlongs, selling—Right Easy, 97, A. Walsh, 6 to 1, won; Listowel, 108, Hayes, 8 to 1, second; Tom Hayward, 101, Gilbert, 12 to 1, third. Time—:59 3-5. Madman, Captain John, Pruden, Torbellino, Yolo, Bold and Achieve finished as named.

Third race, one mile and twenty yards, purse—W. T. Overton, 102, A. Walsh, 8 to 1, won; Fred Bent, 104, Shilling, 5 to 2, second; Sugar Maid, 104, Buxton, 9 to 20, third. Time—1:40 1-5. Woodcraft, Cadichon, Listella and Ocean Shore finished as named.

Fourth race, one mile, opening handicap, $2,000 added—Eye Bright, 100, Kirschbaum, 8 to 1, won; Dandelion, 116, Koerner, 9 to 20, second; Neva Lee, 102, C. Miller, 9 to 1, third. Time—1:38 2-5. Firestone, Montgomery, Angelus, Royal Tourist and Fitzherbert also ran.

Fifth race, one mile and seventy yards, selling—Mike Jordan, 107, C. Ross, 12 to 1, won; Remember, 107, Walsh, 5 to 2, second; County Clerk, 110, Shilling, 4 to 1, third. Time—1:45 3-5. Tea Tray II, Etapa, Warden Yell, Miss May Bowdish, Eckersall, Frank Lubbock, Kamsack, Silverline and Elevation finished as named.

Sixth race, futurity course, purse—Smiley Corbett, 108, Hayes, 7 to 5, won; Sewell, 114, Powers, 7 to 5, second; Fireball, 109, Lycurgus, 10 to 1, third. Time—1:10. Cloudlight, Roalta, Tony Faust, Native Son and Amethyst finished as named.

At Latonia.

Cincinnati, Nov. 7.—Latonia results:

First race, six furlongs—Buffens won, Home Run second, Olive Ely third. Time—1:14 3-5.

Second race, five and a half furlongs—Winter Green won, Mabel Henry second, All Red third. Time—1:29 4-5.

Third race, mile and a sixteenth—Orena won, Warner Griswell second, Palamon third. Time—1:48 2-5.

Fourth race, mile and a furlong—Red Gauntlet won, Financier second, Gliding Belle third. Time—1:52 4-5.

Fifth race, six furlongs—Director won, Please second, Merrick third. Time—1:13 2-5.

Sixth race, mile and three-sixteenths—Alma DuFour won, Water Cooler second, The Shaughraun third. Time—2:01 2-5.

Additional Sports on Page 10.

AUTO USED IN AN OPERATION

Searchlights Are Removed and Used by Surgeon at Opportune Time.

One of the most recent achievements to be credited to the automobile is the preservation of a human life and even the actual participation in the surgical operation attendant thereto.

Much has been said in the past and even now by a few of the destructiveness to human lives of the motor car, but little is heard of the many missions of mercy it is called upon to perform.

The story has reached here of a surgeon in an eastern city who was hastily summoned by telephone to consult with a physician in a village fifteen miles away, and to operate for appendicitis, if necessary. The run was made and the surgeon reached the home of the patient about 6 o'clock in the evening, and upon diagnosis of the case immediate operation was imperative. The kitchen was chosen as the operating room, and the family ironing board was made to serve as the operating table. The only lights used in the farmhouse were oil lamps, which light was not bright enough for so critical an operation. The automobile was driven as close as possible to the kitchen window, the large searchlight detached and passed into the kitchen. Rubber tubing, ordinarily used for drainage, was spliced by a glass drainage tube and used to connect the gas tank on the automobile to the lamp in the kitchen surgery. The gas was turned on, lighted and found to be ideal. The operation was performed and proved successful. To have moved the patient would have meant a loss of time, to say nothing of the graver danger of fatiguing the man in his weakened condition and causing a scattering of the disease, which would have resulted in death. The doctor states: "Next to the early diagnosis of the family physician, and his prompt action, I feel that the automobile with its means of quick transportation to the sick bed, and with its gas tank and lamp, was a strong factor in the saving of the man's life."

Additional Sports on Page 10.

HAPPY CHAPPY WINS HAND

Favorites, Second Choice Long Shots Divide Ho at the Fair Grounds

The bettors at the fair ground about even yesterday. Out of the races, three favorites landed the wire, while two well-played choices and two fairly long shots home the money. Happy Chappy second race was the softest spot day for the dopesters. Wit pounds up and five pounds appr lowance Happy Chappy was by the best of the rather mediocre Wecker got off well with Chap took him up to the front and there, winning as he pleased. waited too long on Sam G., but to nose out the place money from Adelaide.

In the first race, Platoon flash of old-time form, and was after leading for four furlongs with 118 pounds up, came fast hind in the stretch and nosed Anna for the place. Leeds rode race on Anna.

In the third race, F. E. Shaw field and won by five lengths. S to form and carried a pot of wa

Gypsy King was the choice fourth race, but was not rid Mahone, carrying top weight, went front early in the race and was pushed, winning eased up. Nelson a bid on Billy Mayham on the stretch, but his mount refused spond to the drive and quickly to last place. Morse rode a good Little Buttercup after getting off

Nelson put up a clever ride Paine in the fifth. Taking his the front on the back stretch of half he showed excellent judgment pace and had enough left to stand rush in the stretch. The horse anything but satisfied with Wecker on Vinton. While it is not probable Vinton could have won even with ride, it looked to the judges that took the horse wide around the turn. Wecker was called into the and stated that the horse ran out matter is still under consideration judges.

Starter Murray got the big field splendid shape in the sixth race er, still smarting under the reprimand the judges, took Black Domino front at once, but Domino tired in the stretch, and Piquet came up rush, followed by Nancy W. Wilson a well-timed race on Piquet. Piquet the savior of the long-shot players one time she was as good as 9 to 1 closed at 7 to 1.

Burnolette took the seventh event terrific drive, after trailing the E. C. Runte and Anona, to the the stretch. Anona, carrying top tired badly.

HERALD'S FORM CHART

Salt Lake, Nov. 7.—Thirty-second day. Weather clear. Track fast.

123 FIRST RACE—First and one-half furlongs; M. M. Beaver. Selling to winner, $100.

Index. Horse.	Wt.	St.	½	Str.	F.	Jockey.	Op.
111 Platoon	107	4	1-1	1-3	1-2	Manders	3-1
118 Azusa	102	1	3-1	4-2	2h	Eisanzapf	4
111 Our Anna	109	5	4-3	3-1	3-2	Leeds	8
96 Whist	107	2	5	5	4½	Johnson	4
110 Sir Preston	107	3	2-2	2-1	5	M. Nelson	4

At post 8 minutes. Off at 2:50. Time—1:10.
Platoon Platoon pl. 2-5, show out. Azusa pl. 4-5, show even. Anna
Winner br. g., Prig—Hermencia.
Scratched. Willie Gregg, Reene W.
Start good. Won easily, second and third driving. Platoon found its today and was never in trouble after the first quarter, winning as he Azusa ran a good race. Anna's race a disappointment.

124 SECOND RACE—Four and one-half furlongs; George C. Whittaker ing. Value to winner, $100.

Index. Horse.	Wt.	St.	½	Str.	F.	Jockey.	Op.
112 Happy Chappy	98	2	1-1½	1-1½	1-1½	Wecker	2
(111) Sam G.	108	3	4-4	3-1	2h	Morse	1-5
107 Lady Adelaide	99	1	3½	2½	3-4	J. Carroll	4
112 Friar of Elgin	111	4	5-2	5-2	4-1	Cavanaugh	8
112 J. W. Fuller	107	6	2-1	4-4	5-1	Morgan	2
95 Mina Baker	101	5	6	6	6	M. Nelson	6

At post 2 minutes. Off at 3:19. Time—:56½.
Chappy pl. 4-5, show out. Sam G. pl. 2-5, show out. Adelaide show
Winner b. g., The Hero—Lady T.
Start good. Won handily, second and third driving. Chappy went to the at the start and tincanned all the way. Morse never made a move on Sam G. til the stretch, when he came with a tremendous rush. Adelaide ran a race.

125 THIRD RACE—Six furlongs; Parley P. Christensen; selling. Value winner, $110.

Index. Horse.	Wt.	St.	½	Str.	F.	Jockey.	Op.
115 F. E. Shaw	104	2	2-1½	1-1	1-5	Wecker	5-2
111 Redan	109	4	3-1	3-1½	2-2	Leeds	2
107 Jillette	109	1	1-1	2-2	3-2	M. Nelson	2
113 Bill Bagwell	110	6	5-1½	5-4	4h	Morgan	4
113 Balreed	104	3	4-2	4½	5-2	Manders	8
119 Swaggerlator	101	5	6	6	6	Shelton	8

At post 1 minute. Off at 5:45. Time—1:14¾.
Shaw place and show out. Redan place 4-5, show out. Jillette show
Winner ch. g., Magnet—Viola.
Scratched, Yank, Sea Sick.
Start good. Won easily, second and third driving. Shaw finally found spot and ran to expectations. The issue was never in doubt. Redan Jillette ran a good race.

126 FOURTH RACE—Six furlongs; the Eagles' handicap. Value to ner, $125.

Index. Horse.	Wt.	St.	½	Str.	F.	Jockey.	Op.
115 Port Mahone	116	3	1-1½	1-5	1-2	Wecker	4
(108) Little Buttercup	108	4	3-2	2½	2-1	Morse	5-2
115 Gypsy King	108	5	4-1	4-2	3-1½	Gargan	5-2
(119) Yank	95	1	5	5	4-2	J. Carroll	5-2
119 Billy Mayham	108	2	2-3	3-1	5	M. Nelson	4

At post 4 minutes. Off at 4:13. Time—1:14½.
Mahone place even, show 2-5. Buttercup place even, show 2-5. King
Winner blk g., Gibraltar—Mederia.
Scratched. F. E. Shaw.
Start good. Won handily, second and third driving. Mahone was a wild again today; went to front and was never headed. Buttercup ran a game King could never get up.

127 FIFTH RACE—One and one-sixteenth miles; H. S. McCanne. Value to winner $110.

Index. Horse.	Wt.	St.	½	Str.	F.	Jockey.	Op.
(120) Jack Paine	104	3	1-1½	1-2	1-2	M. Nelson	4
(116) Maxetta	107	2	3-1	2-3	2-6	Morse	5-2
117 Vinton	102	1	2-1½	3-3	3-7	Wecker	4
115 Fair Fagot	110	4	4	4	4	Leeds	3

At post ½ minute. Off at 4:35. Time—1:51½.
Paine place 3-5, show out. Maxetta place 1-2, show out. Vinton
Winner ch. g., Cromwell—Sallie Mac.
Scratched, Ozanne.
Start good; won easily; second same; third driving. Paine went to the at the start, made his own pace and won as he pleased. Maxetta had the easily beaten. Vinton suffered from a poor ride. Boy allowed him to run twice, killing all his chances of winning.

128 SIXTH RACE—Seven furlongs; James Metcalf; selling. Value to ner $100.

Index. Horse.	Wt.	St.	½	Str.	F.	Jockey.	Op.
109 Piquot	102	2	7-2	4h	1-2	Wilson	7
(121) Black Domino	98	3	1-2	1-2	2-2	Wecker	4
(122) Nancy W.	107	1	2-1	2½	3½	Johnson	5-2
83 Patriotic	102	5	5h	3-1	4½	Manders	6
117 Lola White	107	4	3h	5-1½	5-1	Morse	6
113 Tarp	107	7	6½	6-2	6½	M. Nelson	8-5
113 Handmaiden	102	6	4½	7-4	7-2	Shelton	8
108 El Paisano		8	8	8	8	J. Carroll	4

At post ½ minute. Off at 5:00. Time—1:30.
Piquet place 2-1, show even. Domino place 2-1, show 1-2. Nancy show
Winner b. m., Lord Esterling—Chiloct.
Start good; won driving; second and third same. Piquet, nicely rated, with a rush in the stretch. Domino used up making pace. Nancy W. ran a race. Tarp never improved his position.

129 SEVENTH RACE—Five and one-half furlongs; selling. Value to ner, $100.

Index. Horse.	Wt.	St.	½	Str.	F.	Jockey.	Op.
104 Burnolette	109	4	4½	3½	1½	M. Nelson	2
118 E. C. Runte	104	1	1h	1½	2h	Morse	6
112 Kuropatkin	104	5	3½	4-1	3¾	Johnson	6
122 Anona	109	2	2½	2-1	4½	Manders	4
Julia C.	99	7	6-2	6-1	5-1	Wilson	10
122 Dr. Sherman	104	3	5-1½	5h	6-2	Wecker	4
121 Reene W.	99	5	7	7	7	Gargan	2

At post 1 minute. Off at 5:26. Time—1:10.
Burnolette place 4-5, show 2-5. Runte place 8-5, show 4-5. Kuropatkin
Winner ch. m., Bannockburn—Rovalette.
Start good; won driving; second and third same. Burnolette came terrific burst of speed in the stretch, nipping the leaders at the wire. faltered in the final strides. Kuropatkin ran a game race.

MAY TRICKS, 1ST PRIZE STATE FAIR, 1908.
Bred by R. D. Milet. Owned by J. E. Bush.

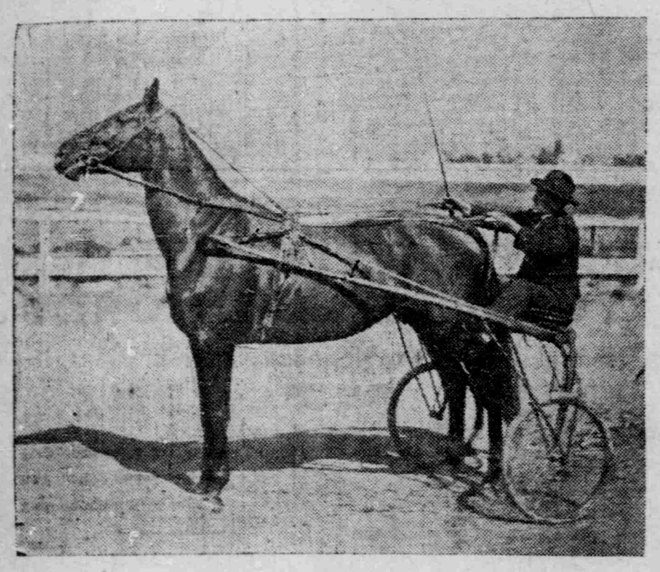

Fed on Miller Commission Co.'s hay and grain. 110 West First South.

STICKNEY'S FINE CIGARS

El Principe de Gales · La Sinceridad · La Garnita · First Consul · La Majestica · La Preferencia · Security (Union Made) · Chancellor · Perfeccion (Union Made)

La Mega · Ben Hur · Long Tom · El Toro

WM. A. STICKNEY CIGAR CO.
·IMPORTERS· ·MANUFACTURERS· ·JOBBERS·
The largest INDEPENDENT handlers of cigars in the world.

Trade Mark · Fontella · Royalite · Invincible · Triumph · New Tariff · Bull Tuck · Belle Oro · Coupon (Union Made)

St. Louis · Kansas City · Denver · Salt Lake City

A good selection to draw from that draws with ease while smoking and is very pleasing to the palate.

Salt Lake City Branch, 229 S. Main St. D. R. LEWIS, Manager