ADELA VERNE CONCERT

MISS ADELA VERNE,
Who appears at the First Methodist church Friday evening in a piano recital.

Miss Verne, England's great woman pianist, who appears at the First Methodist church Friday night next under Fred Graham's direction, is praised by the San Francisco critics. Enthusiasm swept over the reviewer of the San Francisco Chronicle, who voiced himself in this manner:

"Adela Verne plays like a Rosenthal and has unlimited vitality, showing not the slightest fatigue at the close of an arduous group of compositions. The same vitality transmits itself to her listeners, and they are aroused at times to a point of ecstasy under influence of her own enthusiasm."

Mrs. Hugo Mansfield, herself an accomplished musician, said in Town Talk:

"An unprecedented case of talent conquering by its own sheer force is that of Miss Adela Verne of London. A handful of people greeted the pianist at her first recital on Nov. 2, more than double the number were present at the second concert a few days later, while at the Friday recital of last week the audience overflowed into the corridor. To describe vividly the playing of this young woman of Bavarian parentage would require new adjectives, for the most striking characteristic of her pianistry is originality, but originality applied to so fine a musical nature that the element of bizarrerie is completely eliminated. When one is no longer listening to her it is possible to appreciate the adequacy of her technique, which would seem extraordinary if one did not recall Liszt's aphorism that 'they either acquire it (a perfect technique), young or not at all.' But during the playing Miss Verne is entrancing us, thrilling us, startling us to a degree that precludes all thought of the means by which she does it. Indeed she makes her audience feel too keenly, stirs them up emotionally so effectually that an outsider happening upon the audience at the conclusion of a recital would wonder what unusual thing had occurred to cause a body of people to present so excited and exhilarated an appearance."

All seats will be reserved for this event, at popular prices, and are on sale at the Willes-Horne Drug Co., Schramm's, Smith Drug company and the Carstensen & Anson Music company.

PROGRAMS OF CHURCH MUSIC.

The following program has been arranged for the services in the First Methodist church today:

MORNING.

Organ prelude, "Prelude in E Minor"
Anthem, "Jesus, Lover of My Soul"..Giffe
Mrs. Hammer and choir.
Offertory, "Prayer" .....Costa
"Postlude" .....Hammerill

EVENING.

Organ prelude, "Meditation".....Whitley
Anthem, "King of Love My Shepherd Is" .....Gounod
Miss Shrack, Miss Greeson, Mr. Houghton and choir.
Soprano duet, "I Will Magnify Thee, O God" .....Mosenthal
Mrs. Charles Daily, Mrs. H. Hammer.
Offertory, "Melody" .....Kimball
Soprano solo, "These Are They" (from the "Holy City")
Miss Hilda Greeson.
Postlude, "March in A Flat".....Costa
Choir director, Mrs. William A. Wetzell.
Organist, Edward Kimball.

Pupils Give Song Service.

The pupils of Hugh W. Dougall will give a song service in the Thirty-third ward chapel at 6:30 o'clock Sunday evening. The program follows:

Quartet, Miss Edna Evans, Miss Hazel Barnes, Ross Beatie, Lou Halsett.
Soprano solo, "I Know That My Redeemer Liveth" .....Handel
Miss Edna Evans.
Bass solo, "Just for Today".....Abbott
B. Hepworth.
Soprano solo, "O Loving Father"..... ..... Del Riego
Miss Grace Murphy.
Tenor solo, "O May My Walk Be Close With God" .....Johnson
Ross Beatie.
Soprano solo, "Hope in the Lord," Largo .....Handel
Miss Ruth Treweek.
Contralto solo .....Miss Elma Young
Tenor solo, "Hold Thou My Hand".Briggs
Edward Rich.
Bass solo, "The Mighty Deep".....Jude
John Aird.
Soprano solo, "O Eyes That Are Weary" .....Brackett
Miss May Brown.
Bass solo, "Nature's Adoration"..... .....Beethoven
J. S. Cornwall.
Soprano solo, "The Lord Is My Shepherd" .....Liddle
Mrs. Estelle Waters.
Bass solo, "The Plains of Peace"..... ..... L'Auvigne
George W. Keddington.
Contralto solo.....Miss Hazel Barnes
Soprano solo, "Shine On, O Star of Bethlehem" ..... Harper
Miss Margaret Summerhays.
Bass solo.....Lou Halsett
Soprano solo, "The Cross of Calvary" ..... Gounod
Miss Irene Kelly.
Tenor solo.....John W. Summerhays
Double quartet.

Music at Hospital.

A song service will be given at Dr. Grove's L. D. S. hospital, Sunday morning at 10 a. m. The Forest Dale choir will present the following program:

Hymn, "Lo, the Mighty God" .....Choir
Ladies' chorus, (a) "Roses and Lilies," (b) "Christmas Song" .... Members of Choir
Tenor solo ..... John Summerhays
Hymn, "True to the Faith" .....Choir
Quartet, "While I Have You,"..Summerhays brothers and J. O. Jensen
Soprano solo, "Children's Friend" .... Margaret Summerhays
"Rouse, Oh Ye Mortals" ..... Choir

Liberty Ward Service.

Charles Kent and a number of his pupils will give a song service this evening in the new Mormon chapel in Liberty ward, commencing at 6:30 p. m. The program follows:

"The Land of Rest" ..... Ora Gill
"My Faith in Thee" ..... Van Savage
"The Plains of Peace" .....Pearl Renshaw
"Hold Thou My Hand" ....Dot McMillan
"At the Cross" ..... Ivor Brind
"Rock of Ages" ..... Lillian Branning
Duet, "Jesus, Lover of My Soul"..... ..... Edna Morris and T. T. Burton

Item Welcomed By Many Men

This recipe can be filled at home, so that no one need know of another's troubles, as the ingredients can be obtained separately at any well stocked drug store. They are in regular use and many different prescriptions are constantly being filled with them.

This will prove a welcome bit of information for all those who are overworked, gloomy, despondent, nervous and have trembling limbs, heart palpitation, dizziness, cold extremities, insomnia, fear without cause, timidity in venturing, and general inability to act naturally and rationally as others do, because the treatment can be prepared secretly at home and taken without any one's knowledge.

Overworked office men and the many victims of society's late hours and dissipation will, it is said, find the restorative they are in need of.

If the reader decides to try it, get three ounces of ordinary syrup sarsaparilla compound and one ounce compound fluid balmwort; mix, and let stand two hours; then get one ounce compound essence cardiol and one ounce tincture cadomene (not cardamom); mix all together, shake well and take a teaspoonful after each meal and one when retiring.

A certain well known medical expert asserts that thousands of men and women are sufferers all because of dormant circulation of the blood and a consequential impairment of the nervous force, which begets the most dreadful symptoms and untold misery.

A Reliable Remedy
CATARRH
Ely's Cream Balm
Is quickly absorbed.
Gives Relief at Once.

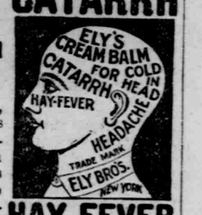

It cleanses, soothes, heals and protects the diseased membrane resulting from Catarrh and drives away a Cold in the Head quickly. Restores the Senses of Taste and Smell. Full size 50 cts., at Druggists or by mail. In liquid form, 75 cents. Ely Brothers, 56 Warren Street, New York.
HAY FEVER

WILL TONE UP YOUR STOMACH AND CURE ALL INDIGESTION PROMPTLY

The question as to how long you are going to continue a sufferer from Indigestion and Stomach trouble is merely a matter of how soon you begin taking Diapepsin.

If your Stomach is lacking in digestive power, why not help the stomach to do its work, not with drastic drugs, but a reinforcement of digestive agents, such as are naturally at work in the stomach.

People with weak Stomachs should eat Diapepsin after meals, and there will be no more Indigestion, no feeling like a lump of lead in the stomach, no heartburn, Sour Risings, Gas on Stomach or Belching of undigested food, Headaches, Dizziness or Vomiting, and, besides, what you eat will not ferment and poison your breath with nauseous odors. All these symptoms resulting from a sour stomach and dyspepsia are generally relieved five minutes after eating one Triangule of Diapepsin.

Go to your druggist and get a 50c case of Pape's Diapepsin now, and you will always go to the table with a hearty appetite, and what you eat will taste good, because your stomach and intestines will be clean and fresh, and you will know there are not going to be any more bad nights and miserable days for you. They freshen you and make you feel like life is worth living.

We must vacate our present Store at No. 7 South Main St. by Jan. 1st, 1909.
We must either store Pianos or slaughter them.
We will have a 25-day sale.
All Pianos at cost except Anderson Piano.
Milton Piano was $475, now $275.
De Rivas & Harris was $375, now $225.
Stodart Piano was $300, now $200.
Becker Bros. style "B" was $425 now $340.
Player Piano was $650, now $400.
Merrill Piano was $550, now $375.
Weber Piano, used, was $550, now $150.
Lauter Piano was $575, now $375.
And Many Others

N. Y. WESTERN PIANO CO.
7 Main Street.

A Wise Breakfast
Grape-Nuts
and cream. It nourishes brain and body.
"There's a Reason."

"The Kimball Piano has a wonderfully sweet and sympathetic tone.
ADELINA PATTI."

Kimball Pianos
A Christmas Suggestion

"The Kimball Piano meets my requirements in every respect. EMIL LIEBLING."

Most all of the world's leaders and guides in everything that pertains to music indorse the Kimball Pianos and have adopted them for their private and public use.

While the element of Economy is of importance to people both of limited and unlimited means, the strength of the "Kimball" lies in its artistic merits—merits which have been recognized by the world's greatest musicians.

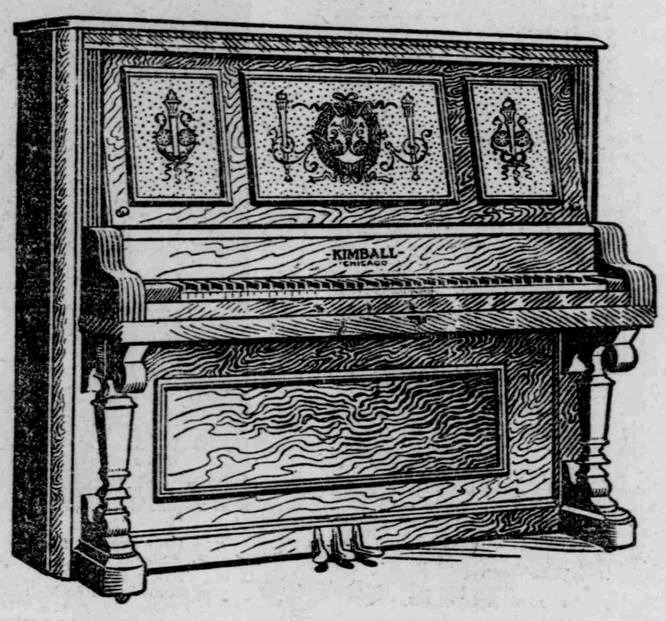

Every year more than thirty thousand homes rejoice in the acquisition of Kimball Pianos. The product of the Kimball factories is more than double in volume that of any similar institution in the world.

The judges of pianos at the World's Columbian Exposition accorded but one award for general superiority, and that was given to the W. W. Kimball Company of Chicago.

"The Kimball Piano is an artistic instrument.
MAX ALVARY."

Represented in Utah exclusively by the

CLAYTON-DAYNES MUSIC CO.
"STEINWAY AGENTS"
109-13 MAIN STREET SALT LAKE

"I am charmed with the beautiful tone of the Kimball Piano. EMMA EAMES."

Aren't You Forgetting Something?
As a general reminder. How about Naylor Brothers? We carry a large stock, and you are assured of getting just what you want at prices that need no comment when you patronize us.
NAYLOR BROS., Grocers.
370 South Main. Both phones 807.

"A Dream of Heaven" .....Myrtle Brown
"The Mighty Deep" ..... Carl Weenig
The chapel is located on Fourth East below Ninth South.

Rabbit Hunt Excursion

To St. Johns, Utah, Sunday, Dec. 6. One dollar for round trip via Salt Lake Route. Ticket office, 169 South Main.

MISS ALLEN'S POEMS REVIEWED

The following from the New York Times will be found to be of interest to Salt Lakers who have read with pleasure the little book of poems, "Patris," by Miss Allen:

"In 'Patris' (Fatherland) Florence Ellinwood Allen turns a more thoughtful and imaginative side of the modern mood to inspection. Her verse is delicately restrained and shows an unusual gift for the fitting of appropriate words to an inspiration that is noble rather than rich, strong rather than charming, but wholly worthy of expression in metrical form. Her introductory poem, 'The Old World to the New,' holds much of the patriotic enthusiasm that, since Lowell, has rather lacked this particular accent. (Poem inserted.)

"This, after all, is the substance from which our modern poetry draws its finest music. We are not a race to pursue faint imaginings or intricate suggestions; our realism is prone to be more or less dull, but when we strike the chord of patriotism the response has the true poetic quality."

Holiday Exhibit and Stove Sale

Opening Begins Monday, Dec. 7th.

We have by all odds the best assortment of Shoes that was ever offered in the intermountain section, and we know the good people of this locality will find that we are in position to meet their demands to their entire satisfaction.

SALE Ends Wed., Dec. 23rd

To cause our enormous line of Stoves to be reduced before stock taking times and to insure a large Holiday Stove Trade, we have decided to inaugurate in connection with our exhibit a special sale and offer buyers just as big bargains as they could possibly obtain even after Jan. 1. We want your business. We want our stock reduced, and are going to offer inducements that will get it.

If you expect to buy a Steel Range or Heater, don't wait, but come at once.

Remember We Sell Jewel Ranges

Utah Implement-Vehicle Co.
135, 137 and 139 South State, Salt Lake City