Mines and Mining Stocks

MASON VALLEY'S FUTURE ASSURED

Manager George E. Gunn Tells of Deep Development—Strike in Copper Mines.

George E. Gunn, head of the Gunn-Thompson company, and general manager of the Coppermines company's Ely properties, the Mason Valley, at Yerington, and the Inspiration copper mines in Arizona, is back from a two weeks' trip to Ely and the Mason Valley.

At the Mason Valley, Mr. Gunn states, the ore body on the No. 4 tunnel level has now been proved by cross-cutting, for a width of 130 feet, while a drift has been advanced along the strike of the ore-making zone in ore all the way for 100 feet. He says the mine is looking better all the time, and its future he now considers is absolutely assured. On the railroad and smelter propositions Mr. Gunn said thee was nothing he could say just at this time. News on those propositions would come a little later.

Mr. Gunn is much impressed with the manner in which the property of the Coppermines company, at Ely, is responding to development. At a depth of 400 feet a drift is now being advanced in ore that will compare favorably with the best that was ever encountered in the district. For thirty-five feet this ore has been maintaining an average of better than 20 per cent copper. The shaft off from which this splendid strike has been made was put down for the purpose of reaching out and encountering the same ore that has made the Ruth mine of the Nevada Consolidated famous. Mr. Gunn is satisfied the strike that has been made on the 400 level has nothing to do with the ore-making rock of the Ruth, nor has enough work yet been done in the body to determine definitely the source from which it came. All that is known for the present is that there is apparently a big lot of the ore and that it is rich. Mr. Gunn has great faith in the worth of the company's possessions and believes another great mine will be developed by the Coppermines company.

Mr. Gunn expects to leave for the Inspiration company's properties Monday.

DOINGS OF UNLISTED STOCKS ON EXCHANGE

During the open board trading yesterday Inspiration stock sold at 5½c and Seven Troughs Columbine at 12c and 12½c.

Bingham Central-Standard was offered at 30c and Bingham-Butte Consolidated at 16c a share. East Tintic El Rey was quoted at 1c bid, Nevada Amalgamated Mining & Exploration at 25c at 27c, Uintah Treasure Hill at 20c at 23c and Zuma at 5c bid.

Stocks in San Francisco.

The closing quotations on Nevada stocks in San Francisco yesterday, as reported over the private wires of James A. Pollock & Co., were as follows:

	Bid.	Asked.
COMSTOCK—		
Ophir	1.00	1.02½
Mexican	.71	.72
Gould & Curry	.08	.09
Consolidated Virginia	.62	.65
Savage	.69	.70
Yellow Jacket	.20	.21
Sierra Nevada	.32	.33
Union	.06	.....
Chollar	.10	.....
Potosi		
TONOPAH—		
Montana Tonopah	.69	.....
Tonopah Extension	.45	.50
Macnamara	.29	.30
Midway	.....	.25
Tonopah Belmont	.90	.97
West End Consolidated	.32	.....
Jim Butler	.16	.....
GOLDFIELD—		
Sandstorm	.....	.15
Columbia Mountain	.13	.....
Jumbo Extension	.....	.19
Booth	.20	.21
Blue Bull	.10	.11
Silver Pick	.16	.17
Blue Bell	.04	.05
St. Ives	.15	.....
Oro	.10	.13
Atlanta	.12	.13
Great Bend	.17	.19
Florence	2.35	3.37½
Goldfield Daisy	.47	.48
Combination Fraction	1.12½	1.15
Kewanos	.15	.....
Crackerjack	.64	.....
F. Mohawk	.11	.....
Red Hills	.10	.....
Yellow Tiger	.10	.....
Grandma	.03	.....
Goldfield Consolidated	8.10	8.12½
Florence Extension	.03	.....
Gold Bar	.12	.....
BULLFROG—		
National Bank	.....	.04
Amethyst	.....	.04
Bonnie Clare	.....	.04
Mayflower Con.	.10	.....
Montgomery Mountain	.06	.09
Tramp Consolidated	.04	.....
MANHATTAN—		
Manhattan Consolidated	.....	.05
Dexter	.....	.03
Mustang	.03	.....
OTHER DISTRICTS—		
Nevada Hills	1.25	.....
Pittsburg Silver Peak	.67	.70
Eagle's Nest	.05	.....
Rawhide Coalition	.85	.....

The word "McConahay" does not appear in the dictionary. If it did it would probably be defined thus: "One who sells a good umbrella for a dollar."

RICH STRIKE IN BEAR LAKE MINE

Assays on Rock From Gem Property Show Up Rich in Silver and Gold.

According to assay returns that have been received by Manager Frank Woodward, a most sensational strike, or what appears to have been one, has been made in the Idaho Gem company's property, at Bear Lake, Idaho.

"The ore that has been sent down to me," said Mr. Woodward yesterday, "assays all the way from 350 to 800 ounces in silver and an ounce of gold per ton, but there is nothing in the letter to indicate just how the strike was made or at what point the ore came from, other than that it was from the 200 level of the shaft workings. I expect to get further particulars soon, as I have written the foreman to tell me all about it."

Work has been under way at the Gem company's property for a couple of years or so, and this winter's campaign has been confined largely to drifting in the vein on the 200 level. While the ledge crops strongly through the company's property, and while work has been done in both directions from the shaft, the full particulars of the location of the rich ore described will not be known until additional word is received from the mine. In the meantime Manager Woodward is going to make a trip to his home in Nephi.

DEER TRAIL IS MAKING A MINE

Old-Time Marysvale Gold Bonanza Has Developed New Ore During Winter.

The mining community of Marysvale is placing a great deal of dependence in the operation of the old Deer Trail property to give the Marysvale-Gold Mountain district a new start during the present year. Reports from camp are to the effect that the Salisbury boys have been working a force of eight to ten men at the property all winter, and that results have been such that they are now contemplating the erection of a fine new milling plant.

The Deer Trail has a record of having produced a great deal of rich gold ore in the years gone by, when the property was actively worked by the late O. J. Salisbury. The milling ore, however, always carried so much talc that it was hard work to make a separation of the values it contained.

During the winter, it is said, a remarkably strong ledge of gold-bearing quartz has been opened up and developed, and the declaration is made that much of the ore will carry $80 a ton in the yellow metal, with the average of the mass such that big profits can be relied upon from the operation of a mill. The property is located about ten miles south of Marysvale, and to the southeast from the Gold Mountain district, but any kind of activity in that region, it is declared, will start things going again over a broad range of that mineral-bearing section.

Mining Notes.

Five carloads of Utah ore from the Pioneer sampler were released yesterday morning.

There were released from the Taylor & Brunton sampler yesterday nine carloads of ore from Utah mines, two from Nevada and one from Idaho.

The regular monthly meeting of the directors of the Lower Mammoth company is scheduled for Saturday at 2 o'clock and there is said to be a pretty fair prospect of another 5-cent assessment being levied. It would be safe enough for the stockholders to count upon it, at any rate.

Treasury stock to be sold for development of property. Address Bingham & Orleans Mining Co., 61 Commercial Blk.

BOSTON CON. IS CRITICIZED

Keeping News From Stockholders Disliked—Colonel Wall Said to Be In.

A large stockholder in the Boston Consolidated Copper Mining company is quoted in Saturday's Boston News Bureau as follows:

"The placing of the affairs of the company in the hands of an executive committee may have been a good thing for the business management of the property, but the policy of this committee to keep information from stockholders is a step in the wrong direction.

"Boston Consolidated has been a great disappointment to date, yet its stockholders have faith in the property. The company may have been poorly managed and many mistakes made, but one cannot get away from the fact that it has an equipment second to none, and is now prepared to do business. The company now has at its command high engineering talent in Sidney Jennings.

"Mr. Jennings says there are 5,810,429 tons of ore averaging 1.59 per cent copper which is actually developed and blocked out by ten miles of underground openings in the porphyry. He also gives the company an 'indicated' ore tonnage of 37,439,000 tons, which will average 1½ per cent copper.

"The 161,118 tons of ore shipped to the mill gave an average assay of 1.54 per cent. Mr. Jennings has made a careful study of the Boston Consolidated situation and, taking every conceivable expense into consideration, he figures a cost of 10½ cents per pound of copper with a treatment of 3,000 tons per day, and a prospective improvement in these costs as production is increased.

"The porphyry end of the Boston Consolidated property represents an actual cash investment of $3,078,500. The sulphide end requires vigorous development, but that end of the property has produced as high as 146,000 tons of ore in one year, and in 1908 produced 79,000 tons. This part of the proposition is capable of further development. The porphyry operations are what will make Boston Consolidated a large producer of copper.

"Colonel E. A. Wall of Salt Lake is now one of the large stockholders in this company, and the fact that he was willing to invest so heavily in its shares is pretty good recommendation as to the intrinsic value of the property, not a value as might be reflected by a selling price of but $11 per share.

"The underwriters of the new issue of 50,000 shares are largely the directors, and they are not averse to getting the shares, in fact, are greatly desirous of getting them, particularly several of the new directors who are not at present very large stockholders of record.

"Boston Consolidated stock sold at $35 per share when it was of less value than today. I expect to see it sell there again under a legitimate appreciation of the value of the mine, not through rumors of any possible consolidation with neighboring properties."

GRUTLI MINING CO. SHARES ARE LISTED

The shares of the Grutli Mining company were listed on the local mining exchange yesterday afternoon and the first formal call of that company's shares will be held this morning. The statement made by the company officials to the listing committee shows that the company has 1,000,000 shares, par value 10c. Of this, 250,000 shares are designated as treasury stock, 50,000 shares of which have been sold. The shares are assessable and there is cash on hand amounting to $1,500.

This company owns seven patented mining claims free of all encumbrances, and the development work so far done consists of 300 feet of tunnels and 125 feet of shafts. A new working shaft has just been started and machinery is on the ground to equip it. The property is two miles from a railroad, in the East Tintic district. John Bestelmeyer is president and H. W. Horne secretary and treasurer.

Ore and Bullion.

Ore and bullion settlements in this city yesterday, as reported by McCornick & Co., amounted to $75,000, as follows: Silver, lead, gold and copper ores, $25,000; base bullion, $50,000.

PLANT OF PIOCHE KING PLACED IN COMMISSION

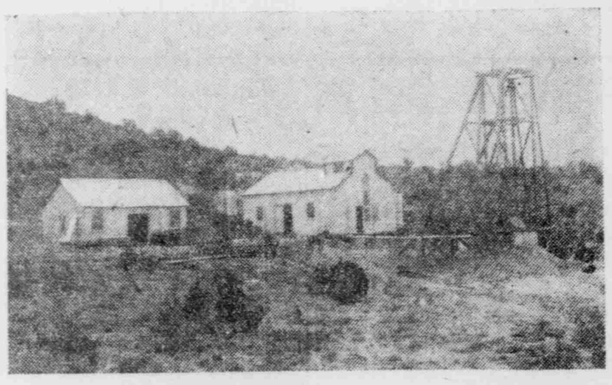

New Hoisting Works of the Pioche King Company.

That portion of the camp commonly referred to as the Prince Consolidated zone presents a lively appearance this week, says the Pioche Record. The modern plant which has been installed by the F. C. Richmond Machinery company of Salt Lake was formally turned over to the company yesterday, and now this corporation is ready to push the development of its estate along the broad lines outlined by President John A. Kirby and associates several months ago.

Mr. Kirby reached here Thursday night, accompanied by Mr. Richmond, and yesterday morning early, before the cocks had ceased crowing, they were on the road leading towards the mine. Engineer C. H. Kremers, representing the Richmond company, and who has had charge of the equipment, had everything in readiness and it was not long after they had arrived on the scene that Messrs. Kirby and Richmond witnessed the official tryout, which proved to be very gratifying, not only to Mr. Richmond and his engineer, but to Mr. Kirby as well.

The equipment consists of a 50-horsepower Alamo gasoline engine, a seven-drill Franklin air compressor, manufactured by the Chicago Pneumatic Tool company; machine drill, a thoroughly equipped blacksmith and machine shop, gallows frame, buckets, etc.

Engineer Kremers had a great deal of bad weather to contend with during the work of installation, but taking everything into consideration he has done very well. He had scarcely arrived in camp on Feb. 3 when the stormy season began, and right up to the first of the present week the weather continued in an unsettled state. Bad roads interfered with the prompt delivery of equipment and material and during some of the worst storms it was found difficult to maintain the necessary help.

But the Pioche King is now one of the best equipped mines in this region; the company is prepared to do big things; that it will do big things there is not the slightest doubt. Before the close of the year the mine will be in shape to produce a large tonnage of ore. A shaft is being sunk by contract, and it will be hurried to the deep as rapidly as men and machinery can do it. The present depth of the shaft is fifty feet.

The domains of the Pioche King company almost surround those of the Prince Consolidated, which is recognized as being one of the big tonnage mines of the district. The new Pioche King works are almost within a stone's throw of the Prince shaft, and just a little further to the northwest, within hailing distance of the Golden Prince mine.

THE HERALD IN NEVADA.

The Herald can be bought at the following places in Nevada:
Tuscarora—Mrs. A. L. Clark.
Reno—Rosenthal & Armanko.
Goldfield—Palace News Stand and Hunter Adv. & Pub. Co.
Ely—Harville Stationery Co., G. B. Faxon and Walden & Burnett.
Caliente—John Shier.
Pioche—Pioche Drug Co. and A. A. Carthan, P. M.
Cobre—Richard Richards.
Rawhide—Louie Polin.
Smelter—M. Herman.

MINING STOCK EXCHANGE

Iron Blossom's Weakness and Mountain Lake's Strength Features.

While Iron Blossom came out freely yesterday morning at $2.20 and while there was much comment to the effect that it would go to $2 during the day, the bear move got a sudden check and when the day closed the stock was 10c above the opening price. To those who have been absorbing so much of the bear sentiment that they were prone to loosen up with their stock, the open statement of J. Fewson Smith, jr., the well known mining engineer, elsewhere in this department is respectfully commended. In contrast to the way Iron Blossom has been acting is the movement started in Mountain Lake during the day. From a low mark of 38c it was advanced to 42c and the talent is banking on its climbing again today. Good news from the mine ought to be coming soon if the action of the stock can be taken as a criterion.

During the two regular and open board calls a total of 175,680 shares of stock, with a selling value of $105,469.25, changed hands. Following is the list of final quotations and record of sales made during the day:

	Forenoon.		Afternoon.	
	Bid.	Asked.	Bid.	Asked.
Addie	$ .04	$ .04½	$ .04	$ .04½
Beck Tun.	.61	.62	.58	.60
Big Hill	.....	.06½	.....	.06½
Bing. Amal.	.18½	.19½	.18½	.20
Black Jack	.34	.35	.33½	.34
Bonnie B.	.....	.....	.....	.02
Boston Con.	10.50	12.50	11.00	13.00
Brook. Con.	.10	.12	.....	.12
Bullock	.06¾	.07	.06½	.07
Camp Bird	.03	.....	.....	.....
Carisa	.82	.84	.82	.85
Century	.06	.12	.06	.12
Colo. Min.	2.77½	2.80	2.75	2.77½
Col. Con.	2.90	2.92½	2.80	2.82½
Con. Mer.	.15	.30	.....	.....
Crown Pt.	.21	.21½	.20	.21
Cedar Tal.	.08¾	.08	.07	.08
Cent. Man.	.08	.....	.08	.08¼
Daly-Judge	4.25	4.50	4.25	4.50
Drag. Iron	.....	.....	.....	.40
Drom. H.	.....	.12½	.....	.....
E. & B. B.	.....	1.00	.....	.....
E. Cr. Pt.	.....	.....	.03¾	.04
E. Tin. Con.	.06	.06¾	.06	.06½
E. Tin. Dev.	.20½	.21	.20	.20½
Emerald	.....	.....	.....	.11
E. Tin. G. K.	.01½	.02	.01½	.02
Gd. Cir. Cr.	.....	.22½	.....	.30
Gold. Daisy	.45	.54	.49	.53
Gd. Cent.	2.70	2.90	2.75	2.87½
Indian Q.	.07½	.08	.07	.08
Ingot	.01	.02	.01	.02
Inyo Gold	.07	.08	.07½	.08
Iron Blos.	2.17½	2.20	2.17½	2.20
Iron Hat	.....	.....	.....	.67
Iron King	.20	.....	.18	.20
Joe Bowers	.01½	.02½	.01½	.03
Keystone	.31	.35	.30	.35
King David	.....	.....	.....	.50
King Wm.	.30	.40	.30	.40
Lehi Tin.	.....	.08	.....	.10
Little Bell	.....	2.00	.....	2.00
Little Chief	.37	.43	.38	.42
L. Mam.	.25	.27	.26	.27
Lion Hill	.....	.20	.17	.20
Majestic	.30	.98	.....	.98
Major Evans	.....	.....	.....	.04¾
Mason Val.	3.17½	3.20	3.22½	3.25
May Day	.22	.24½	.21½	.....
Miller Hill	.06¼	.07½	.06	.07
Min. Flat	.....	.10	.....	.10
Mt. Lake	.38½	.39½	.39	.40
Mt. L. Ex.	.05	.05½	.05½	.06
Nev. Brit.	.34	.37	.34	.36
Nev. Fair.	.....	.02	.....	.02
Nev. Hills	1.25	1.35	1.25	1.35
Newhouse	3.25	3.75	3.10	3.60
North Cliff	.01	.02¼	.01	.02¼
Ohio Cop.	6.55	6.75	6.60	6.70
Opohongo	.15	.24	.15	.25
Pioche Met.	.25	.30	.25	.30
Plutus	.17	.18	.17	.18
Prince Con.	1.40	1.42½	1.35	1.37½
Sac'mento	.....	.04	.03	.03¾
Scot. Chief	.....	.05	.....	.04½
S. Troughs	.15½	.16	.15½	.16
Silver King	3.92½	4.02½	3.92½	4.02½
Sil. Shield	.07½	.10½	.....	.....
Sioux Con.	1.05	1.07½	1.07½	1.10
South Col.	.47	.47½	.46½	.47
So. I. Blos.	.04½	.05	.04½	.05
So. Pac.	.05½	.08	.....	.....
Swan. Con.	.....	.....	.20½	.24
Swan. Ex.	.03	.04	.03¼	.03½
Texan	.10	.....	.10	.12
Tintic Cent.	.12	.12½	.11½	.12
Tintic Com.	.04	.05	.04	.04¼
Tintic Em.	.03	.04½	.03½	.04
Uintah Plat	.05	.....	.05	.....
Uncle Sam	.70	.71	.71	.73
Unit. Mer.	.....	.04	.....	.....
Utah Con.	.16	.17	.16½	.17½
Victor Con.	.12½	.13	.12½	.13
Victoria	1.72½	1.80	1.70	1.85
Wabash	.01½	.15	.10	.12
West. Nev.	.43½	.....	.43	.44
Yankee Con.	.32½	.....	.32½	.33½
Yer. Cop.	.07¼	.07½	.07	.07¾
Zenoli	.01	.03	.01	.03

Forenoon Sales.

Beck Tunnel, 100 at 62c.
Big Hill, 200 at 5c.
Bingham Amalgamated, 500 at 19c.
Bullock, 1,000 at 7c; 9,600 at 6¾c.
Central Mammoth, 2,000 at 8c.
Colorado, 500 at $2.85; 100 at $2.77½, buyer sixty days.
Columbus Con., 900 at $2.90.
Crown Point, 1,000 at 21c.
East Tintic Development, 1,500 at 20½c.
Indian Queen, 1,000 at 8c, buyer sixty days; 300 at 8c.
Inyo, 1,000 at 7½c.
Iron Blossom, 2,220 at $2.20; 1,100 at $2.25, buyer sixty days; 100 at $2.20, buyer thirty days; 1,000 at $2.22½, buyer thirty days.
King William, 100 at 35c.
Mt. Lake, 600 at 39c, buyer sixty days; 500 at 38c; 1,000 at 39½c, buyer sixty days; 2,500 at 40c, buyer sixty days; 200 at 39c.
Plutus, 2,000 at 17c.
Prince, 600 at $1.40.
Seven Troughs, 200 at 15½c.
Sioux Con., 2,700 at $1.05.
South Col. Con., 1,700 at 47½c; 5,100 at 47c.
Tintic Central, 5,000 at 12c; 8,500 at 12½c, buyer sixty days; 1,000 at 12c, buyer sixty days.
Uncle Sam, 200 at 71c.
Victor, 2,000 at 12½c.

Open Board.

Black Jack, 500 at 34c.
Columbus, 600 at $2.90; 100 at $2.90, seller sixty days; 500 at $2.87½; 500 at $2.85.
Colorado, 200 at $2.77½; 200 at $2.75.
Central Mammoth, 1,000 at 8c.
Crown Point, 1,000 at 21c.
East Tintic Con., 1,000 at 6½c.
East Tintic Gold King, 2,000 at 2c.
Iron Blossom, 2,600 at $2.17½; 1,300 at $2.20; 500 at $2.20; 500 at $2.20, buyer thirty days; 500 at $2.20, buyer ten days; 1,000 at $2.22½, buyer thirty days.
Joe Bowers, 1,000 at 2½c.
Mt. Lake, 2,250 at 39c; 600 at 40c, buyer sixty days.
New York, 100 at 5c.
Plutus, 3,000 at 17c.
Prince, 500 at $1.40.
Sioux Con., 100 at $1.05.
South Col. Con., 1,000 at 47½c.
Seven Troughs, 300 at 15½c.
Tintic Central, 1,000 at 12½c, buyer sixty days.
Uncle Sam, 100 at 71c.
Shares sold, 84,820.
Selling value, $49,483.50.

Afternoon Sales.

Beck Tunnel, 100 at 60c; 100 at 59c.
Bullock, 12,000 at 6¾c; 2,000 at 6½c.
Carisa, 500 at 83c.
Colorado, 300 at $2.75.
Columbus Con., 300 at $2.87½; 600 at $2.85; 100 at $2.82½; 800 at $2.80.
Crown Point, 500 at 20½c; 500 at 21c, buyer sixty days.
East Crown Point, 500 at 2¾c.
East Tintic Con., 1,000 at 6¼c.
East Tintic Dev., 1,500 at 20½c; 1,600 at 20c.
Inyo, 3,000 at 7½c.
Iron Blossom, 4,700 at $2.17½; 210 at $2.20.
Iron King, 500 at 20c.
Mason Valley, 700 at $3.22½.
Mt. Lake, 600 at 38½c; 600 at 39c.
Mt. Lake Extension, 1,000 at 5½c.
Nevada British, 1,000 at 35c.
New York, 1,000 at 4c.
Prince Con., 200 at $1.37½.
Seven Troughs, 1,000 at 15½c.
Silver King, 50 at $4.
Tintic Central, 9,000 at 12c.
Utah Con., 1,000 at 16½c.
Western Nevada, 600 at 43c.
Yankee, 1,000 at 33c.
Sioux Con., 3,800 at $1.05; 4,200 at $1.07½.
South Col. Con., 2,600 at 47c; 1,500 at 48c, buyer sixty days.
South Iron Blossom, 2,000 at 5c.
Swansea Extension, 3,500 at 3½c.

Open Board.

Bingham Amalgamated, 500 at 18½c.
Beck Tunnel, 100 at 58c.
Colorado, 400 at $2.75; 100 at $2.80.
Columbus, 100 at $2.77½; 800 at $2.80; 100 at $2.82½.
East Tintic Dev., 500 at 20c.
Iron Blossom, 100 at $2.17½; 500 at $2.20, buyer thirty days; 100 at $2.20; 500 at $2.22½; 1,500 at $2.25; 1,300 at $2.27½; 500 at $2.30, buyer thirty days.
Iron King, 1,000 at 20c.
Mt. Lake, 1,000 at 39c; 600 at 39½c; 1,000 at 40c, buyer sixty days; 600 at 40c; 2,000 at 40½c, buyer sixty days; 800 at 41c; 1,700 at 41½c; 200 at 42c.
Prince Con., 200 at $1.37½.
Plutus, 1,000 at 17c.
Tintic Central, 1,500 at 12c.
Victor Con., 500 at 12½c.
Yankee, 2,000 at 33c.
Shares sold, 90,860.
Selling value, $55,985.75.

INTERNATIONAL S. & R. CO. IS GATHERING IN THE CASH

Boston, Mass., April 7.—The International Smelting & Refining company is understood to have paid to the United Metals Selling company in stock at par, $100 per share, $6,500,000 for the Raritan refining plant at Raritan, N. J. This refinery will be the company's only source of income for some time, yet it is expected to earn $1,000,000 net per annum, or 10 per cent upon the $10,000,000 of capital which will be issued by the International company at this time.

The remaining $3,500,000 of stock is being issued for that amount of cash, and this will be used in part in the construction of the 2,000-ton smelting plant in Utah and placing the company in a strong cash position to take advantage of other opportunities for expansion in the smelting field.

MINING ENGINEER DISCUSSES IRON BLOSSOM

J. Fewson Smith, jr., the mining engineer, is indignant over the manner in which his name is being used in connection with developments at the Iron Blossom, in Tintic, and, for the purpose of rebuking those who misquote him, and for the purpose of giving the property itself a square shake, he asks to be quoted on the proposition as follows:

"I am being quoted by some of the brokers as making adverse criticisms of conditions developing in the Iron Blossom property at Tintic, and wish to contradict at once the statements attributed to me. Through the courtesy of the management of this property I have been able to keep track of the conditions at the mine, and, knowing these, I am particularly anxious to be either quoted correctly or not at all. This much is due both to the mine and to me. To those who understand the situation, conditions at the mine, both on the surface and underground, are such as to warrant the most sanguine predictions; while, on the other hand, there is not one feature which can be successfully urged as a detriment to the property.

"Today the mine is shipping daily 100 tons of ore and has the ore and the equipment to double the output if called upon. The lode is now opened for nearly 500 feet southerly into the property and for this entire distance the deposit is still as broad, as deep, and as rich, to the running foot, as it has already proved itself to be in 5,000 feet to the north.

"The face of the south drift from the main shaft is at present in the footwall casing of the ore body, but the last shots today broke through the roof into the clear carbonate ores again. That the lode will continue without interruption through the Iron Blossom property to its southerly limit none but those who step in where angels fear to tread will question.

"There has been faulting of the beds across the Iron Blossom property, but this faulting occurred prior to the deposition of the ore and has caused no dislocation of the parallel ore systems lying to the west of the Colorado lode, and therefore can have no effect upon the Colorado.

"The faulting has, however, had its effect upon the bedding in which the ore occurs, causing the limestone to swing towards the west from its original southerly course, bringing the Colorado lode parallel again with the westerly ore systems as they extend southerly from the fault. This gives to the Iron Blossom 4,000 feet of the lode yet untouched.

"And this, to say nothing of the independent parallel vein developed in the No. 1 shaft, which has been explored for several hundred feet along the strike, and which contains good values throughout. In the face of such conditions I feel that it is just to make a statement of the facts in order that my position may be understood."

Metal Market.

Silver, 50⅞c per ounce.
Copper (cathodes), 12 7-16c per pound.
Lead, $4.10 per 100 pounds.

S. H. Treloar, manager of the Bingham-Butte and Bingham Central-Standard properties, went out to camp yesterday morning. It is reported that the new shaft in the Bingham-Butte has cut the ledge, but particulars are not yet available.

Adrian B. Pembroke, Stock Broker, 54 West 2d South. Phones 758.

People past middle life usually have some kidney or bladder disorder that saps the vitality, which is naturally lower in old age. Foley's Kidney Remedy corrects urinary troubles, stimulates the kidneys, and restores strength and vigor. It cures uric acid troubles by strengthening the kidneys so they will strain out the uric acid that settles in the muscles and joints causing rheumatism. F. J. Hill Drug Co.

Cosy Majestic Theatre.

The house of novelty and comfort. All new feature pictures, change Fridays. Vaudeville changes Mondays.

Elk Fuel Co., 14 W. Third So.

Cleanliness and heat. Phones 359.

Are Your Kidneys Weak?

Thousands of Men and Women Have Kidney Trouble and Never Suspect It

Nature warns you when the track of health is not clear. Kidney and bladder trouble compel you to pass water often through the day and get up many times during the night.

Unhealthy kidneys cause lumbago, rheumatism, catarrh of the bladder, pain or dull ache in the back, joints or muscles, at times have headache or indigestion, as time passes you may have a sallow complexion, puffy or dark circles under the eyes, sometimes feel as though you had heart trouble, may have plenty of ambition but no strength, get weak and waste away.

If such conditions are permitted to continue, serious results are sure to follow: Bright's disease, the very worst form of kidney trouble, may steal upon you.

Prevalency of Kidney Disease.

Most people do not realize the alarming increase and remarkable prevalency of kidney disease. While kidney disorders are the most common diseases that prevail, they are almost the last recognized by patient and physicians, who content themselves with doctoring the effects, while the original disease undermines the system.

A Trial Will Convince Anyone.

If you are sick or feeling badly, begin taking Dr. Kilmer's Swamp-Root, the great kidney, liver and bladder remedy, because as soon as your kidneys begin to get better, they will help the other organs to health. In taking Swamp-Root, you afford natural help to Nature, for Swamp-Root is a gentle healing vegetable compound—a physician's prescription for a specific disease.

You cannot get rid of your aches and pains if your kidneys are out of order. You cannot feel right when your kidneys are wrong.

Swamp Root Is Pleasant to Take.

If you are already convinced that Swamp-Root is what you need, you can purchase the regular fifty-cent and one-dollar size bottles at all drug stores. Don't make any mistake, but remember the name, Dr. Kilmer's Swamp-Root, and the address, Binghamton, N. Y., which you will find on every bottle.

SAMPLE BOTTLE FREE.—To prove the wonderful merits of Swamp-Root, you may have a sample bottle and a book of valuable information, both sent absolutely free by mail. The book contains many of the thousands of letters received from men and women who found Swamp-Root to be just the remedy they needed. The value and success of Swamp-Root is so well known that our readers are advised to send for a sample bottle. Address Dr. Kilmer & Co., Binghamton, N. Y. Be sure to say you read this generous offer in The Salt Lake City Daily Herald. The genuineness of this offer is guaranteed.

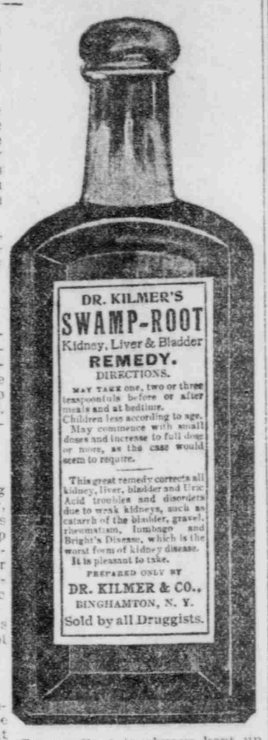

Swamp-Root is always kept up to its high standard of purity and excellence. A sworn certificate of purity with every bottle.

H. S. DAYNES MUSIC CO.
THE HOUSE OF QUALITY
Dealers in Standard
PIANOS ORGANS
USED INSTRUMENTS AT REDUCED PRICES.
H. S. DAYNES MUSIC CO.
CHASE BROS. AGENTS.
Opposite Temple Block South
17 West South Temple.

Liberal Loans Made on Purchases of Listed Stocks.
DERN & THOMAS
STOCK BROKERS
Members Salt Lake Mining Stock Exchange.
Herald Building, Salt Lake City
Both Phones 215

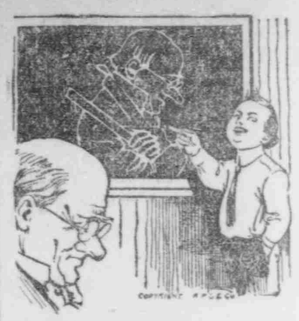
We Reproduce
From day to day perfect products of laundering. The HOUSEHOLD WASHING department work attained the highest grade by the Soft Water Process.
Troy Laundry
"The Laundry of Quality."
Both phones 192. 166 Main St.

JAMES A.
Pollock & Co.
BANKERS AND BROKERS
6 West Second South St.
Only legitimate private wires from Utah to the eastern or western markets.
We buy or sell stocks or bonds in any market of the world.
Our new duplex wire service more than doubles our capacity.

Bell, 4588. Ind. 4200A.
SHEETS-NEEL COMPANY
STOCK BROKERS
12 Walker Bank Bldg.
ORDERS EXECUTED IN ALL MARKETS
Members Salt Lake Stock and Mining Exchange.

MEMBERS
Salt Lake Stock and Mining Exchange
Denver Consolidated Stock Exchange
Rawhide Mining Stock Exchange
Throckmorton & Company
Brokers
Utah Savings & Trust Building
DEALERS
Government, Railway and Municipal Bonds; Bank and Investment Stocks.
CORRESPONDENTS
New York, Chicago, San Francisco, Rawhide, Tonopah, Goldfield, and all Principal Exchanges.

We solicit orders for the purchase or sale of Utah and Nevada stocks.
Stocks bought for cash or carried on margin.
CHILD, COLE & CO.
BROKERS
100 Atlas Block, City.
Both Phones 325—All Offices.

The Name PRINCETON
Stands for the Best Clothing on Earth.
Rowe & Kelly Co.
132 MAIN STREET.

"That Good Coal"
If the place is cold and wife is sore about the cooking, when you get home, it's high time to see if you're getting what you ought to from your coal man. Better still, let us send you some CLEAR CREEK—relief is quick and certain.
BAMBERGER
161 Meighn St.
U. S. A.

DR. PRICE'S WHEAT FLAKE CELERY FOOD
No breakfast food can compare with it, as it contains all the elements found in the bolt.