WANTED—AGENTS.

WANTED—Traveling salesmen earn from $1,000 to $25,000 a year. Over 600,000 employed in the United States and Canada. The demand for salesmen exceeds the supply. We will teach you to be an expert by mail and assist you to secure a position through our Free Employment Bureau. We receive calls for thousands of salesmen and have assisted thousands of men to secure good position or better salaries. A great many of them who earned from $25 to $75 a month have since earned from $100 to as high as $1,000 a month and expenses. Hundreds of good positions now open. If you want to secure a good position or increase your earnings, our free book, "A Knight of the Grip," will show you how. Write nearest office for it today. Address Dept. 693, National Salesmen's Training association, New York, Chicago, Kansas City, Minneapolis, San Francisco.

WANTED—Traveling salesmen. No experience needed. Salesmen earn from $1,000 to $25,000 a year and expenses. Over 600,000 employed in the United States and Canada and the demand always exceeds the supply. We will teach you to be an expert salesman by mail and assist you to secure a good position. We are receiving more calls for salesmen than we can supply, and are placing our graduates daily with the best firms in the country. Hundreds of them who formerly earned from $25 to $75 a month have since earned from $100 to as high as $1,000 a month and expenses. If you want to be a salesman and increase your earning capacity our free book, "A Knight of the Grip," will show you how. Write (or call) for it today. Address Dept. 693, National Salesmen's Training Association, New York, Chicago, Kansas City, Minneapolis, San Francisco.

WANTED—Tailoring salesmen who are hustlers can make $35 to $60 a week right in their home town and vicinity with our samples—big handsome line free, attractive advertising matter furnished in large quantities. Our tailoring is positively the best at lowest prices. This is an opportunity for energetic men to prove their worth and start in a permanent and profitable business. Be quick. Now is the time and season for profits with our line. Address Sales Manager, Dept. 34A, lock box 483, Chicago, Ill.

WANTED—Agents. Wonderful invention. Big money selling Canchester Incandescent Kerosene Lamp; burns with or without mantle, 10 times brighter than electricity, gas or acetylene at 1-10 cost. Burner fits all standard lamps. Saves 75 per cent oil. No trimming wicks. Beware of imitations. Outfit free. Canchester Light Co., 26 State street, Dept. 96 G, Chicago.

WANTED—Risk 1 cent—make $2,200; Korstad did in 2 weeks; phenomenal earnings, "Allen way;" Juell $6,800; Ovitatt, $4,000; Zimmerman $3,800; Cook, $4,000; Hoard, Stoneman, Hart, $2,000 each. No wonder—Strange apparatus, energizes water, giving every home bath room for $7.00. It's irresistible. Risk 1 cent (postal) for proof. Allen Mfg. Co., 1525 Allen Bldg., Toledo, O.

WANTED—Agents' best leader; "Hold-Thread-Fast" needles are sure money makers for all our agents; made by factory established in 1796; one minute demonstration sells these wonderful new patented hand-sewing needles; men and women alike are successful; free samples. Hold-Thread-Needle Co., 395 Broadway, New York City.

WANTED—
POST CARD AGENTS WANTED.
We want boys and girls to introduce our post cards everywhere. Good pay. Send 3 cents stamps for postage on package of beautiful assorted sample cards and our big surprise offer. Post Card House, 233 Broadway, Springfield, Mass.

WANTED—Salesmen; men familiar with mechanical lines to take orders for three publications, devoted respectively to electrical, steam engineering and mechanical trade, salary basis or commission if preferred. Address with references, S. C. Johnson, 1021 Prudential Bldg., Atlanta, Ga.

WANTED—Side line salesmen to sell high-grade advertising article used by banks and merchants as souvenirs or premiums. $25 to $50 weekly. Liberal commission; open territory. Sample free. C. Ropp & Sons, 546 Lakeside Bldg., Chicago, Ill.

WANTED—Men and women to distribute free circulars and take orders for concentrated flavoring in tubes; saves consumer one-half; home trade easily established; goods prepaid; exclusive territory; salary $2.50 per day and commission. F. E. Barr Co., Chicago.

WANTED—Solicitors for housekeepers' labor saving utensils and kitchen conveniences at the Novelty Utility Agency, Moved to 71 So. W. Temple.

PAPER CLEANING.

EXPERT workmen; reasonable prices. National Housecleaning Co., Bell 4256, Ind. 978.

HOME PAPER CLEANING CO. Bell 3145; Ind. 1145. Work guaranteed. 110 West 2d South street.

PERSONAL.

SOMETHING new and up to date. Send 25c for complete Paragraphical Pictorial Book of Utah. E. L. Simpson, Touraine hotel, Salt Lake City, Utah.

MRS. ELLERY has removed her dressmaking parlors to Nauvoo block. West 1st South st., rooms 8 and 9.

SOCIETY NOTICE.

MASONIC NOTICE.
Mt. Moriah lodge No. 2 will hold a special meeting tomorrow (Monday) at 5 o'clock p. m. for E. A. and M. M. degree work. Masons qualified invited.
CHRISTOPHER DIEHL, Secretary.

MILLING AND JOBBING.

GET estimates from Crescent Mfg. Co. before letting your milling or jobbing. Work delivered promptly. 28 E. 8th So. Bell, 3271; Ind. 1331.

CARPET CLEANING.

SANITARY CARPET cleaning—compressed air and steam. Work guaranteed. National Home Cleaning Co. Phones—4256 Bell; 978 Ind

CASH REGISTERS.

NATIONAL CASH REGISTERS—Oscar Groshell, sales agent for Utah. Expert cash register repairing. No. 221 Main st. Second-hand registers always in stock.

STORAGE.

KIMBALL VAN & STORAGE CO., moving, packing, shipping; brand-new modern warehouse. Bell, 2188; Ind., 1361. 19 West First South.

LADIES' TURKISH BATHS.

EXPERT lady attendants. Face massage, manicuring, hair dressing. Sanitarium parlors, 52 West 3d South. Bell 659; Ind. 1818.

HOUSECLEANING.

CITY HOUSE CLEANING CO., Thorough work, reasonable prices. Phones Ind. 1874; Bell, 2740.

PASTURE.

FOR 25 head of horses, good feed and spring water. 28 W. 6th So. Bell 4903-K; Ind. 1587.

PIANO TUNING.

J. W. MORRISON. Headquarters Clayton-Daynes Music Co.; residence 56 Gordon avenue.

RUMMAGE SALE.

RUMMAGE SALE by the Wasatch Literary Circle, 272 So. State at 10 a. m. Saturday morning.

INSTRUCTION.

LEARN SPANISH in three months' time. Studio, room 9, 49 So. Main.

BUSINESS CARDS

BUYING AND SELLING.
ALL KINDS second-hand clothing, trunks, valises; best prices paid. 28 Commercial St. Send postal card. Phone 3771.

OSTRICH PLUMES CLEANED.
F. A. CARTER FUR CO., 27 W. 1st So. Furs remodeled, repaired, redyed.

CLEANING AND DYEING.
SALT LAKE CLEANING CO., 351 So. State. Bell phone 5235. Ind. 1734.

STOVE AND RANGE REPAIRS.
LININGS and grates supplied for all makes. G. D. Lovett Foundry, 44 N. 7th West. Bell 2394-K. Ind. 2318.

SPIRITUAL.
MRS. H. FONTYN, spiritual adviser and trance medium. 267 So. W. Temple.

KEY-FITTING—LOCKSMITHS.
C. B. COTTON, successor to Main & Cotton, 33 So. W. Temple. Ind. 1781.

MIDWIVES.
MRS. LIZZIE GEISLER, 326 W. 3d N.; private home for confinement cases. Bell 1493-X; Ind. 4037.

SCAVENGERS.
UTAH SCAVENGER CO.: Wm. Illingworth, manager, cleans toilets, cesspools and grease vats. Office 869 3d E. Both phones 1639.

PRINTING.
STAR PRINTING CO., Book and job printing, bookbinding and paper ruling. 22 Postoffice Place. Telephone 1370.

PROFESSIONAL CARDS.

Hiram E. Booth. Carl A. Badger. E. O. Lee.
BOOTH, LEE & BADGER,
Attorneys and Counselors, 603-605 to 608 Boston Bldg. Telephone 507.

KAIGHN & JENSEN,
Practice in all the courts of Utah.
414, 415 D. F. WALKER BUILDING.

POWERS & MARIONEAUX,
Attorneys-at-law Rooms 202-203-204-205-206 New Herald Bldg. Bell 1860.

Benjamin L. Rich, Att'y. Notary Public.

WALTER W. LITTLE, 33-34 Commercial building. Bell phone 5409.

BANKS AND BANKING.

U. S. Depository.
DESERET NATIONAL BANK.
Capital, $500,000; surplus, $500,000.
SAFETY DEPOSIT BOXES FOR RENT.
L. S. Hills, president; H. S. Young, cashier; E. S. Hills, assistant cashier; L. W. Burton, assistant cashier. Directors: John R. Barnes, A. W. Carlson, John C. Cutler, David Eccles, L. S. Hills, W. H. McIntyre, W. W. Riter, George Romney, Reed Smoot, John C. Sharp, John R. Winder, H. G. Whitney.

McCORNICK & CO.,
BANKERS,
Salt Lake City, Utah.
Established 1873.

UTAH COMMERCIAL & SAVINGS bank, Wm. F. Armstrong, Pres.; Byron Groo, cashier; commercial banking in all its branches; 4 per cent on savings deposits; accounts solicited; satisfactory service guaranteed.

SOCIETIES.

NAOMI REBEKAH LODGE No. 1 meets every second and fourth Saturday evening of each month in Odd Fellows' temple, Market St.

UTAH CHAPTER No. 1, R. A. M.—Stated convocations held at Masonic temple, corner Second East and First South, the first Wednesday of each month. Sojourning companions cordially invited to attend. E. P. SHERWOOD, H. P.
M. C. PHILLIPS, Secretary.

ARGENTA LODGE No. 3, F. & A. M.—Regular meetings held at Masonic temple, corner Second East and First South, the first Tuesday of each month. Members of sister lodges and sojourning brethren cordially invited to attend.
E. D. HAMMOND, W. M.
M. C. PHILLIPS, Secretary.

MOUNT MORIAH LODGE No. 2, F. & A. M.—Regular meetings held at Masonic temple, corner 1st South and 2d East, the second Monday of each month. Members of sister lodges and brethren in good standing are cordially invited to attend.
CHARLES I. DOUGLAS, W. M.
CHRISTOPHER DIEHL, Secretary.

BROTHERHOOD OF AMERICAN YEOMEN, Homestead No. 1132, meets every Thursday evening at 8 o'clock in Federation of Labor hall, corner 4th South and State streets. Dr. David Cassady, foreman. J. Everett Seely, cor., 722 South 2d East street. Bell phone 5345-K.

UTAH COMMANDERY No. 1, Knights Templars. Stated conclaves held at Masonic temple, cor. 2d East and 1st South, the first Thursday of each month. Sojourning Sir Knights cordially invited to attend. WM. M. RASH, E. C.
E. O. LEATHERWOOD, Recorder.

A. A. S. RITE—The four co-ordinate bodies of the A. A. S. Rite of Freemasonry hold stated meetings the third Thursday in each month at Masonic temple, corner First South and Second East. Sojourning brethren invited.
C. H. FISHER, 32d Degree,
V. M. Jordan Lodge of Perfection No. 2.
F. H. CARR, 32d Degree,
W. M. James Lowe Chapter Rose Croix No. 1.
JAMES H. BROWN, K. C. C. H.,
Commander Salt Lake Council Kadosh No. 1.
JOS. M. MARRIOTT, 32d Degree,
M. and K. Utah Consistory No. 1.
CHRISTOPHER DIEHL, 33d Degree,
Registrar for all the Bodies.

SHOW CASES.

EVERYTHING in the store fixture line billiard and pool tables and supplies; get my prices. W. L. Wetherbee, 158 and 160 W. 1st So.

ARCHITECTS.

A. J. HAMILTON, Architect, 5th floor Constitution block. Send 25c for my book of plans, showing elevation and floor plan of 73 modern homes and bungalows. Bell phone 5329. Ind. 959.

PHYSICIANS AND DENTISTS.

DR. WILL L. ELLERBECK, Dentist. Dr. Charles E. Carter, Physician. Suite 703. Boston building.

MINES AND MINING.

ASSAYERS.

BETTLES, MATHEZ & CO., A. F. Bardwell, manager; assay and chemical laboratory. 158 So. W. Temple. Both phones.

J. W. CURRIE, 70 West 3d South St., Salt Lake City. Samples by mail or express receive prompt attention.

CHRISMON & NICHOLS, assayers and chemists. 229 South West Temple street. Salt Lake City.

W. H. TREMAYNE, assayer, over 140 Main street, Salt Lake City, Utah. Mail samples receive prompt attention.

R. H. OFFICER & CO., assayers, 169 South West Temple St., Salt Lake City

UNION ASSAY OFFICE, 152 SOUTH West Temple street.

BIRD-COWAN CO.,
160 So. West Temple St. Bell 4114.

CONTRACTORS.

HAMLIN PAINTS (incorporated), F. P. Keate, manager. Painting from A to Z. Phones 2021.

MINING MACHINERY.

TRENT ENGINEERING AND MACHINERY CO. Phones: Ind. 517; Bell 2834

STOCK BROKERS.

E. M. WEST & CO., stocks, 321 D. F. Walker Blk. Both phones, office and res.

CYANIDE expert desires to get in with Utah or Nevada company, large experience in the states and Mexico. Address Cyanide, 503 Exchange Bldg., Denver, Colo.

AD CLUB WILL HEAR EXPERTS

Technical Terms of Composing Rooms to Be Explained Comprehensively.

The November meeting of the Salt Lake Ad club will be held next Tuesday night at the Commercial club. A very interesting program has been prepared along lines that will be of especial importance to those engaged in writing advertisements. The subject of "What Late Copy Means" will be treated by Sidney Hecker, foreman of the composing room of The Herald-Republican, and George T. Ensign, foreman of the ad setting department of the Telegram, will tell of "Ad Alley Troubles." These two gentlemen are well qualified to talk upon these particular topics, and the interchange of ideas between the ad writers and ad setters will be of value to all concerned. A general discussion of the two subjects will be taken up by the members.

Besides the regular program there are some important subjects to discuss, the principal one being that of "fake" or "graft" advertising. This subject has been under consideration by the club for some time, and a plan of action will be decided upon as soon as the necessary information is secured. A special committee has been appointed to investigate the matter, and a supplementary report will be given at the coming meeting.

The club is now starting upon its second season, and the members are all working enthusiastically for the objects for which the club was organized.

WANTED.

IF YOU are interested in a commercial education you should call, write or phone Henager's Business College. It pays to get the best.

ATTEND Henager's Business College, the leading commercial school of the west. Day and night sessions. Enter any time.

WANTED—By a young lady attending business college, a place to work for board and room. Phone Ind. 3472.

FLORISTS.

WALTER W. KING, FLORIST.
214 E. 2d South. Phones 37. Specialist on funeral designs and everything floral.

E. A. LAMBOURNE FLORAL CO., No. 8 South Main, with Willes-Horne Drug Co. Leading Florists on funeral designs. Phones 374.

RICHARD E. EVANS, 36 SO. MAIN st. Both phones 961. Residence, 1472 Indiana avenue.

FUNERAL DIRECTOR.

EBER W. HALL, Undertaker, Embalmer, 164 So. W. Temple. Both phones 1013.

LOST.

LOST—Will the gentleman who took the wrong hat in the Royal cafe Thursday evening please return to The Herald-Republican office for Mr. McDonald. His hat will be there for him.

LOST—Pocketbook containing trainmen's receipts, 1906 service letter from R. G. W. Ry. Co., one from H. Dinwoodey Furniture Co. Return to Herald-Republican office. Reward.

LOST—On Ft. Douglas car; lady's black handbag, containing purse with silver, ticket to Eureka, etc. Return to Herald-Republican. Reward.

LOST—From Seventh East car barn, July 23, one white horse, 800 lbs.; shod completely; short rope attached. Return to 40 West 4th South. Reward.

LOST—Cameo brooch, has picture of church and little girl, plain gold mounting. Return to Herald-Republican office. Lost between Saltair beach and South 9th East.

LOST—Near 12th So. and 13th E., two horses, one bay, weighs about 1,100, and black mare with halter, lame hind foot. Phone Herald-Republican. Reward.

LOST—Four office keys, Yale key, three flat keys, running in three sizes. Finder please return to 416 Newhouse bldg. On ring.

LOST—Team of horses, four years old, bay and a sorrel, branded S B on front shoulder. Bell phone 2257-Z. Reward.

LOST—One solitaire diamond ring, either at Louvre cafe or Emigration Canyon inn. Return to Miss Edna Prescott, 53 Commercial street. $200.00 reward.

LOST—A small brown fur scarf on So. Main last Monday. Return to Mehesy's, 158 So. Main. Reward.

LOST—Pointer dog, white, with brown spots; strap with snap hook. 1137 Emerson avenue. Reward.

LOST—At Orpheum, Tuesday, gold and pearl handled umbrella. Reward. Bell, 1575-Y.

LOST—Small gold powder box set with stones. Return to 42 Postoffice place. Liberal reward.

LOST—A white bearskin coat. Lost Friday in front of Z. C. M. I. Return to Z. C. M. I.

LOST—Columbia wheel motorcycle seat, coaster brake. Return to 334 E. 3d So. Liberal reward. No questions asked.

LOST—Bull dog with collar, answers to name of Snyder. Return to J. R. Hicks, 26 Franklin ave. Reward.

LOST—Solid gold sunburst; opal and pearls. Reward if returned to 579 E. 4th So.

LOST—Rhinestone hairpin; reward. 465 Neff street. Phone Ind. 1771.

FOUND.

FOUND—Gent's watch in postoffice. Owner can have same by paying for this ad and proving property. F. H. Kutnewsky, 333 Judge Bldg.

TO TRADE.

TO TRADE—Electric work for house. W 9, Herald-Republican.

CLEANING AND PRESSING.

YOUR cleaning and pressing done properly and reasonably. 445 So. Main.

COAL AND WOOD.

E. P. DEAL, coal, block wood and kindling. 142 E. 3d So. Both phones.

ACCOUNTANT.

G. M. FORBES, bookkeeping and auditing. Ind. phone 1041. 3 12th E.

LIVERY.

M'COYS' STABLES. Both phones 81.

Stockholders' Meeting.

NOTICE IS HEREBY GIVEN TO the stockholders of the Smuggler Mining company, a corporation of Utah, that a meeting of the stockholders of said company will be held at the office of the company, 65 Center street, Salt Lake City, Utah, on the 26th day of October, 1909, at 7 o'clock p. m.
By order of the board of directors.
EVAN ARTHUR, Secretary.

Herald-Republican Megaphone Bulletins of Sporting Events Attract Big Crowds

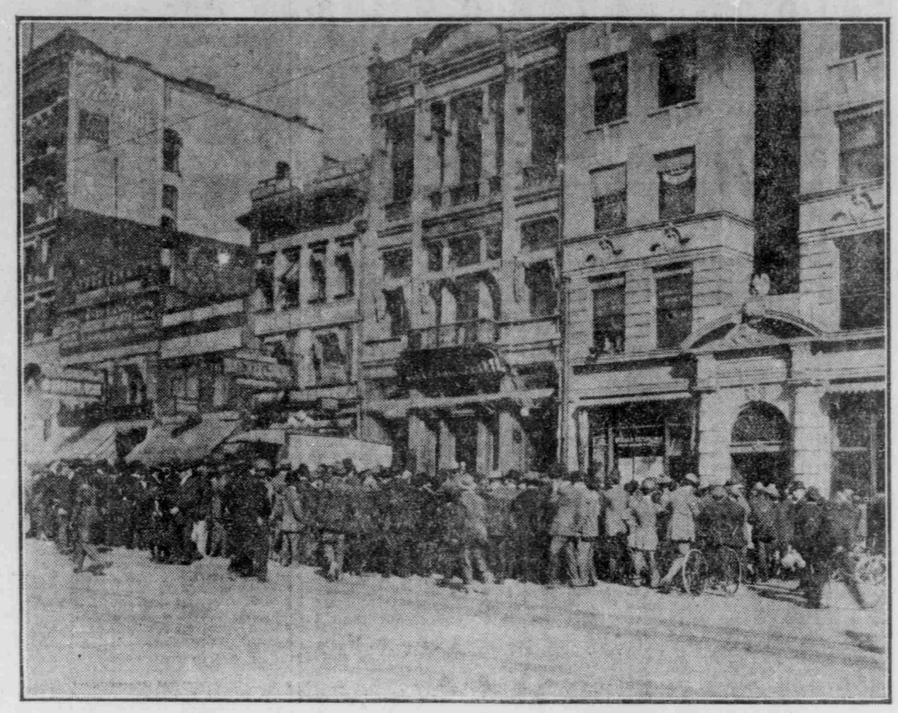

Great crowd in front of The Herald-Republican office hearing the story of the world's championship ball game and the world's championship prize fight, carried by direct wire from ball grounds and arena, read to them through a megaphone from an upper window.

"Hoorah! and then again hooray!"

The Detroit Tigers have been laid to rest in their own jungle by those buccaneers from Pittsburg, and a good big man—albeit he is a little off color—has won from a good little man, as is frequently the way, in the roped arena. The "dope" was right in each instance, and the sporting world is, like a winning quarter-back, sore but satisfied.

It was a jolly, jingling, jostling crowd which assembled in front of The Herald-Republican office yesterday afternoon, the number vacillating from 1,200 to 1,500 during the sessions of baseball and pugilism, champion events in their own spheres, a crowd which was good-natured to the limit, interested to a thirty-third degree, and backing their opinions right and left with the good coin of the realm. The "quip and prank and wanton wile" was apparent at all times, with an undercurrent of true sportsmanship which was characterized by a keen inside knowledge of conditions as they were.

The great interest of the afternoon was in the fight for the heavyweight championship of the world, with Stanley Ketchel a strong favorite with the white fans. While many of them backed the negro, Jack Johnson, with their money, it was evident that they would have been willing to lose should the Michigan boy put it over the black.

After the announcement was given to the effect that Ketchel had been knocked out in the twelfth round, there were sad faces everywhere and many a man pocketed money with evident regret. That Ketchel had made a game fight against great odds was the very general saying.

"But you just wait," said one sport, as he chewed his big, black cigar viciously; "you just wait until Jeff gets that 'coon' in the ring. He'll simply kill him," and again the cigar came in for the brunt of the battle.

Crowd Gathers.

The crowd began to gather shortly after the noon hour, and was constantly augmented until shortly after 5 o'clock, when a flash told the brave story of Ketchel's defeat. They blocked the street cars, any number of motormen losing religion in their arduous efforts to wend their way through the crowd. But it was a good-natured gathering, and while the "juice" vehicles had some trouble, a welcome path was made for an old lady driving a decrepit pony.

"Come on, you Tigers!" was the cry after Pittsburg had chalked up four runs in the third inning.

"Aw, g'wan," supercilliously remarked a messenger boy, with cap cocked rakishly over his right ear. "Teddy, de real t'ing, is after dat beast an' he's got his tail between his legs."

"Bet you even money Detroit ties it up before the ninth," was the query of a prosperous looking merchant.

"Done," came a dozen voices. The bet was recorded with a mechanic in white overalls, $20 being the amount.

"Say, they got to Wild Bill Donovan, didn't they," shouted a fan as it was announced that Mullin was on the slab in the fourth. "Oh, you can't stop those Pirates."

"You just wait until that man Adams blows up and watch what Cobb and Crawford will do to him."

"Go to it, pard," was the jolly return. "You've got something coming, but I don't think it will arrive on time."

Two quietly dressed men were tensely interested in the result of the game. With Pittsburg 4 to 0 in the fourth, the man in gray removed his panatella long enough to say, "Give you 2 to 1 on the Pirates." The man in black chewed his cigar thoughtfully for a moment and then said, "Nothing doing."

Betting on Innings.

Cobb and Crawford, the star sluggers of the Tigers, had been easy picking for the Pittsburg slab artists and most of the crowd felt that they were due. The betting after the fifth was largely on individual and inning results. Much money was lost on the hitting—or the want of it—of Detroit's star men.

"Bet a ten spot even that Wagner hits safe," was a quiet remark in the sixth, when, with one down, Leach doubled and Clarke was passed.

"You're on," said a man by his side. Hardly had the word been passed when the megaphone announced that "Wagner triples, scoring Leach and Clarke." The ten changed hands.

After the seventh the betting was almost entirely confined to the possibility of Detroit scoring. "Babe" Adams was going like a whirlwind and was being given gilt-edged support. It was even money at first, then 3 to 1, and finally any odds were given.

The inevitable was awaited with interest only as to whether the Tigers would avert a shutout. When the final "8 to 0 in favor of Pittsburg and the world's championship" was announced there was a sigh of relief and an interchange of greenbacks.

The man in gray chewed his panatella thoughtfully as the man in black counted him out ten nice new $100 bills. The bet had been 12 to 10, in hundreds, on the championship, and it all hinged on the result of yesterday's game.

Fight Results Arrive.

There was a temporary scattering of the bunch after the ball game, as the big fight was not due until 4 o'clock. But long before that hour fans sought advantageous positions in front of The Herald-Republican office and patiently awaited the beginning of the heavyweight battle. There were violent splashes of color discernible here and there where "coloh'd gem'men" were eager auditors.

"Ah do' 'no, but dat coon suht'nly looks good to me," remarked a copper colored individual who wore the uniform of a Pullman car porter.

"For how much?" quietly asked the man with the cheroot.

"Oh, erbout foh' bits, boss," and the crowd yelled. For it was a happy, jolly, rollicking crowd, bubbling over with the good humor of the great events and the gladsome ether of the perfect afternoon.

"Ketchel swings terrifically with his right, misses and his effort carries him to the ropes," was the megaphone announcement. One flashily dressed sport turned to another with, "He's swinging his head off and the coon is going to get him."

As Johnson's left jabs to the face began to bear fruit the faces of the crowd, that is, the white faces, became very much sobered, while those of mahogany color took on a grin that was only to be measured by the parallelogram bounding their speaking features.

"Ketchel knocked out in the twelfth" was the flash. Tense quiet followed this announcement and the immense crowd quietly dispersed to the accompaniment of a not-too-enthusiastic colored contingent.

"Ah reckon Li'l' Ahthah Johnson is a bad niggah," was a remark made by one of the colored cohorts, but it was said very quietly and did not carry very far.

The splendid service given The Herald-Republican for its baseball returns was furnished through the courtesy of General Manager E. F. May of the Central Stock Exchange, who had the only leased wire in the city having direct connections with the baseball grounds in Detroit.

AMUSEMENTS

"LA TRAVIATA."

With a magnificent presentation of "La Traviata" the International Grand Opera company closed its engagement last night. The audience at this performance was the best of the series. It would seem that theatregoers were only just aroused to the exceptional merits of the company and it is now certain that a further engagement would see crowded houses.

"La Traviata," by Verdi, is founded on Dumas' "La Dame aux Camelias," familiar to the English stage as "Camille." The title role of Violeta (Camille), long a favorite with Adelina Patti, was sung last night by Madame Norelli. The complete cast at this performance was:

Violetta Valere (Camille) .. Mme. Norelli
Annina ..... Mlle. Williams
Flora Bervois ..... Mlle. Zarad
Georgeo Germont ..... M. Bari
Alfredo Germont .....M. Di Giacomo
Baron Dauphol ..... M. Frascona
Doctore Grenvil ..... M. Oteri
Marquis D'Obigny ..... M. Marti
Gaston ..... M. Giuliani
Conductor, A. Vinaccia.

There is but one change from the program as announced, Monsieur Cilla taking the part of Germont in place of Monsieur Bari.

The opera is in three acts, with four principal scenes, the supper room in Violetta's home, the meeting in the garden, the ball at the home of Flora and the death scene. At the opening of the supper scene a vivacious chorus ends in the glorious drinking song, "Libiamo":

"We'll drink to the beauty that's beaming around,
Where nature's own flowers are blooming;
Where none but the voices of happiness sound,
And our pathway the lovelight's illuming."

The exquisite melody in waltz time has made this song a popular favorite, and many know it who have never heard of Verdi's opera. It was sung by Di Giacomo, in the role of Alfred Germont, and chorus. Alfred is again heard in "O Happy Day," and the act closes with a grand aria by Violetta in two movements, the andante, "Ah, was it he," developing into the sparkling allegro, "Let me bask in every pleasure."

The second act opens with an effective song by Alfred. Another song of note in the garden scene is the duet between Germont and Alfred, "From Provence, sea and land," which is always a favorite for its simplicity and tenderness. For dramatic action the ball at the home of Flora is most important, though there is but one important song—that is, the long duet between Violetta and Alfred, which develops in the finale into a trio with Germont. In the third act, the death scene, Violetta bids farewell to happiness in the pathetic aira, "Adieu, thou art fled," which is in strong dramatic contrast to a harsh bacchanalian chorus heard outside of her window. The act draws to a close in music of exquisite pathos and tenderness, Violetta, Alfred, Doctor Grenvil, Germont and Anina together in the last moments.

Of Madame Norelli's Violetta there could be but one opinion: She is superb—woman, actress and great singer. There is not a false note nor ungraceful gesture to mar the perfect presentation. Her pure voice is heard at its best in the great finale of the second act. It must be said that though her tones were beautiful throughout the entire register, she is best in the high notes. Also she is a finished artist in the embellishments; that is, in the wonderful runs and trills. The two principal men's roles were taken by singers who were heard for the first time last night—Di Giacomo and Cilla. Each took his part acceptably. Monsieur Di Giacomo was particularly liked for his ease and admirable technique. His voice is a sweet light tenor, well trained, but not powerful. That, however, may develop later, as he is young to be playing so important a part.

Monsieur Vinaccia, conductor of the orchestra, received an ovation upon the playing of the intermezzo before the curtain rose for the third act. The orchestra repeated the music and was a second time enthusiastically applauded.

So ends the most notable season of grand opera ever witnessed in this city. The many warm admirers and friends made during this engagement are hopeful that one of longer duration will later be arranged.

"CARMEN."

"Carmen," heartless, tragic gypsy maid, whose story is the undying theme of Bizet's greatest work, was the presentation of Saturday's afternoon performance at the Colonial theatre. In this opera, one of the best of the modern French repertory, the International Grand Opera company gave another finished production. The audience was not large, but was enthusiastic to a degree.

From the playing of the Havanaise, the Carmen motive, in the overture to its last passionate strains in the tragic denouement it is the Carmen gypsy temperament that inspires the music. The color of the work is Spanish and much of the well-remembered melody is in dance tempo; notably the Toreador song and the Havanaise. The orchestration is the special feature of this opera and there are few great arias. Except in the third act the vocal parts are plainly inferior to the orchestral treatment. It is, then, to the fine orchestra of the company that much of the beauty of the production is due. The overture and interludes are usually important and exceptionally well rendered.

The overture is short but very brilliant. The curtain rising discloses a public square. The assembled soldiers and street lads are heard in chorus and then Carmen in "Ah, Love, Thou Art a Wilful Bird," and again in "Near by the Ramparts of Seville." Madame Therry, who sang the role, was in splendid voice. Life, fire, disdain in action and song made her a genuine gypsy queen. Her dramatic soprano ran the gamut from light, disdainful music to the heavier arias when her tones were those of the cello and horn.

The second act music is notable in this role for "Ah When of Gay Guitars the Sound" and for the Toreador Aria "With You to Drink Will Be a Pleasure," in which Escamillo describes the bull fight. This part was sung with great effect by Arcangeli and he was heartily applauded for this song in particular. The third act is superior to the others in vocal parts, there being two striking numbers, the song of the card players in which Carmen is principal and Michaela's great aria, "I Try Not Own That I Tremble." Mlle. Donner sang this pathetic song beautifully. Her fine lyric soprano voice was at its best in this, the great song of the opera, and rose to trembling heights of beauty. In the finale of this act the Toreador's song is again heard as he disappears after a quarrel with Don Jose. The last act is short and contains a stormy duet between Carmen and Don Jose leading to the death struggle in which the Carmen motive is again heard.

The principals in the cast were:

Carmen ..... Madame Therry
Michaela ..... Mlle. Donner
Don Jose ..... Monsieur Colombini
Escanillo ..... Monsieur Arcangeli
Remendade ..... Monsieur Giuliani

The tenor part of Don Jose sung by Colombini again showed this artist in a most favorable light. His acting was good and the pathetic aria "The Flowers Once to Me You Gave" of the second act, was very beautifully sung. Giuliani also filled his role acceptably.

Madame Therry, who is a French woman, sang her part in French and the rest of the opera was sung in Italian. The libretto was done in French, but the more musical language was undoubtedly chosen as being most familiar to the majority of the members of the troupe.

SHRINERS' NIGHT.

Next Tuesday evening will be a big night at the Colonial theatre, for it will be the occasion of the annual theatre party of El Kalah temple, Nobles of the Mystic Shrine. The show is "The Cat and the Fiddle," a musical comedy brimming over with good things and warranted to drive away all worries and care. Addded to this will be several stunts which are characteristic of the Shriners' public entertainments, and the committee in charge has promised that the occasion will be fully up to the standard of last year's memorable event. The advance sale of seats has been heavy and every indication is that the attendance will be a record breaker. It is to be understood that, while El Kalah temple has chartered the theatre for this night, the public is welcome to come as long as seats are to be had.

"A KNIGHT FOR A DAY."

During the long run of "A Knight for a Day" in Chicago—a solid year—the young women of the chorus came to be known as the "American Beauty" chorus because of the unusual personal charms of its members. It is seldom that the management of a compelling attraction lays special stress upon the hard-working girls who form the animated background of a musical play, but those having in charge the publicity work for "A Knight for a Day" evidently wish it to be known that the young women with the organization which comes to this city one week from today are uncommonly good to look upon. Edward Hume and Grace De Mar have the principal character comedy parts with the company, which numbers some sixty people.

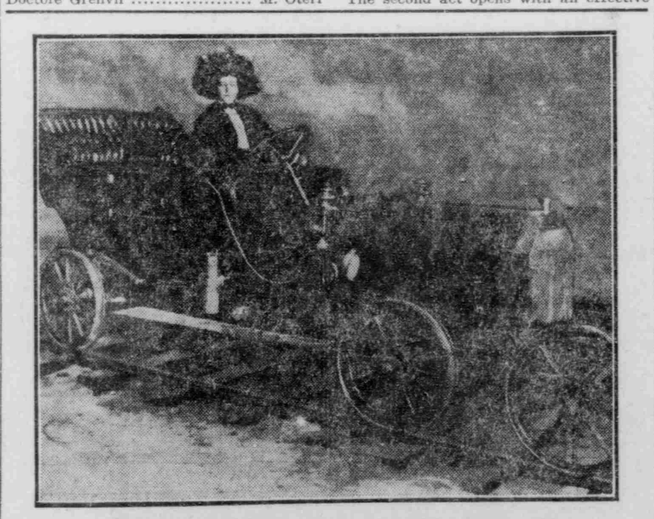

NOVEL SCHEME OF TRANSPORTATION.

Installed by Mining Company in Central California.

Stone Canon, an isolated mining town in central California, brought nearer to civilization by automobile service; first plan of its kind ever worked in this country; car to be run on schedule time. Six wheels with castiron rims have been rigged to a big six-cylinder Premier automobile, which will be used on a railroad track for carrying passengers from Chanslor to Stone Canon, Cal. It is the first time that a motor train service running over a rail track has ever been planned. This novel scheme was designed by Walter Chanslor of the firm of Chanslor & Lyon of Los Angeles. The two towns are situated in central California. Chanslor is about two miles from Paso Robles; Stone Canon is twenty-two miles beyond, is cut off from railroad communication and has no stage. The motor car will be brought to the aid of its citizens. Over a roadbed which has been carefully prepared, the big Premier will make regular trips from town to town, and seven passengers can be carried at a trip. This service will place Stone Canon on the map, and its citizens in communication with the outside world by other means than the laboring burro. When the auto line was proposed by Chanslor, who has large holdings in the town, the residents there were enthused over the proposition, and a right of way twenty-two miles long was speedily granted. Spur tracks will be put in and a freight service to the mines will be maintained shortly. Long stretches of deep sand intervene between the towns of Paso Robles and Stone Canon. It takes many hours to make the trip by wagon. The motor car will make the trip in an hour or even less, which means that Stone Canon people are brought about twelve hours closer to civilization by this, our most modern form of transportation. Premier car is handled locally by the Raymond-Bracken Auto Co., 59-63 Postoffice place.

Unsightly Pimples and Blackheads

Excite Unfavorable Comment By Others, and Are the Bane of One's Existence.

The disease called **acne** commonly known as pimples, is one which is very frequent in evidence, as it usually appears upon the face. By acne is meant an inflammatory process of the sebaceous, or oil glands and hair follicles, which usually exhibits itself upon the surface of the cheeks in the form of papules, nodules, or pustules, from the size of a millet seed to that of a large pea or bean.

The inflammation is caused by a stoppage of the oil glands and pores, and the prevention of further exudation of the oily secretions and the elimination of impurities which are usually passed off through the pores. One-fifth of the body's impurities are disposed of by sending them out through the pores, and when the system becomes run-down and weakened, and the blood impoverished and filled with a large amount of impurities, and the pores and oil glands plugged or stopped up from any cause, pimples, blackheads and boils are the natural and inevitable consequences.

A slight inflammatory redness may occur around a plugged gland or pore, owing to the congestion which exists, but at times the inflammation becomes very much greater, and large, hard pimples are formed from the size of a pea to that of a hazel-nut, like boils, extending deep into the skin, in which a process of suppuration proceeds slowly.

In all skin diseases such as acne or pimples, comedone or blackheads, furuncles or boils, and carbuncles, the logical treatment for their relief is to purify the blood, and cleanse it of all impurities, so that the skin will not be burdened with excessive secretions of the oil and perspiration glands and will not become plugged up by morbid processes.

STUART'S CALCIUM WAFERS have been on the market for a number of years, and have attained the greatest prestige among both the medical profession and the people, and acquired an enviable reputation as the most powerful blood purifier and cleanser of the system yet discovered. They contain **calcium sulphide**, which is much superior to powdered sulphur, sarsaparilla, sassafras, blood-root, snake-root and potassium iodide, in the work of relieving the blood and general system of all impurities, blood poisons, bacteria and disease germs.

Through the use of these wafers every blood-and-skin disease is banished, including eczema, tetter, ring-worm, barber's itch, psoriasis, lupus, skin ulcers, chronically running-sores, lichen, scrofula, scurvy and many others.

Buy a package from your druggist without delay for 50 cents, and send us your name and address for trial sample free. Address F. A. Stuart, 175 Stuart Bldg., Marshall, Mich.

PILES Quickly Cured

Instant Relief, Permanent Cure—Trial Package Mailed Free to All in Plain Wrapper.

We want every man and woman suffering from the excruciating torture of piles to just send their name and address to us and get by return mail a free trial package of the most effective and positive cure ever known for this disease, Pyramid Pile Cure.

The way to prove what this great remedy will do in your own case, is to just fill out free coupon and sent to us, and you will get by return mail a free trial treatment of Pyramid Pile Cure.

Then after you have proven to yourself what it can do, you will go to the druggist and get a 50-cent box.

Don't undergo an operation. Operations are rarely a success and often lead to terrible consequences. Pyramid Pile Cure reduces all inflammation, makes congestion, irritation, itching, sores and ulcers disappear—and the piles simply quit.

For sale at all drug stores at 50 cents a box.

FREE PACKAGE COUPON

Fill out the blank lines below with your name and address, cut out coupon and mail to the PYRAMID DRUG COMPANY, 154 Pyramid Bldg., Marshall, Mich. A trial package of the great Pyramid Pile Cure will then be sent you at once by mail, FREE, in plain wrapper.

Name .....

Street .....

City and State.....

The time, the place and the bargain—are all found by the **ad.** reader.