STATEMENT BY THE CENSUS DIRECTOR

Mr. Durand Defines the Duties Qualifications and Compensation of Enumerators.

POLITICS CUTS NO FIGURE

SUPERVISORS TO GIVE FORMER ENUMERATORS PREFERENCE.

Washington, Dec. 10.—United States Director Durand today issued a statement defining the qualifications, duties and compensation of census enumerators. He states that one of the duties imposed upon the supervisors by the census act is the designation of suitable persons to be employed, with the consent of the director of the census, as enumerators within their respective districts. It is further provided that such persons shall be selected solely with a view to fitness, and without reference to their political party affiliations.

Work Begins April 15.

"The census act provides that the enumeration of population and agriculture shall begin on April 15, 1910, and that each enumerator shall complete the work required in his district within thirty days in the case of rural districts and small towns, and within two weeks in the case of any incorporated city, town, village, or borough which had 8,000 inhabitants or more under the census of 1900.

"It is desirable where possible that the enumerator shall live in the district he is to canvass. He should be familiar with its territory and the general character of its people.

"The census requires as enumerators active, energetic persons of good address. They must be thoroughly trustworthy, honest, and of good habits. They must have at least ordinary education and be able to write plainly and with reasonable rapidity. In general, preference will be given to former enumerators if they are at present physically able to perform the duties of the position.

"Each person seeking appointment as census enumerator must make a written application to the supervisor for the district of which a resident, and said application must be made throughout in the handwriting of the applicant, and must be indorsed by two representative business men of the community in which the applicant resides.

"All applicants for appointment as enumerators will be required to take an examination, to be prescribed by the director of the census, to determine their fitness for the work. This examination will be of a practical character, consisting chiefly or wholly of the filling out of a sample schedule of population from data furnished, and, in the case of enumerators whose work will be in rural districts, the filling out of a sample schedule of agriculture.

"Each applicant is furnished with an illustrative sample of the manner of filling the population schedule and, in country districts, with a copy of the agricultural schedule to which, in the main, the work of the census enumerators is confined. These forms of schedules are furnished for the information of the applicant and should be studied and preserved for use in connection with the examination referred to in the preceding paragraph.

Must Receive Commission.

"It will be necessary for each enumerator, before entering upon his duties, to receive a commission, under the hand of the supervisor of the district to which he belongs, and to take and subscribe an oath or affirmation that he will faithfully discharge all the duties required of him under the law.

"The census act also provides that an enumerator, after accepting an appointment and qualifying for the work, cannot, 'without justifiable cause,' refuse or neglect to perform the duties of the position; and he will further be required to devote his entire working time to the census work during the period of the enumeration.

"The compensation to be paid to enumerators is fixed by the census act, and an allowance of not less than 2 nor more than 4 cents for each inhabitant, not less than 20 nor more than 30 cents for each farm reported, and 10 cents for each barn and inclosure containing livestock not on farms, is provided for all subdivisions where the director of the census shall deem such remuneration sufficient. In other subdivisions the director may fix a mixed rate of not less than $1 nor more than $2 per day and, in addition, an allowance of not less than 1 nor more than 3 cents for each inhabitant enumerated, and not less than 15 nor more than 20 cents for each farm reported, while in subdivisions where per diem rates are necessary, because of the difficulty of enumeration, the enumerator may be allowed, in the discretion of the director, a compensation of not less than $3 nor more than $6 per day of eight hours actual fieldwork each. Except in extreme cases, no claim for mileage or traveling expenses will be allowed to any enumerator, and then only when authority has been previously granted by the director of the census."

Attention is also called to the letter of the President, addressed to the secretary of commerce and labor, a copy of which is appended to the statement, concerning the matter of political activity on the part of census supervisors and enumerators. In accordance with this letter any enumerator must sever his connection with any political committee of which he may be a member, before entering on his duties, and must refrain from political activity during his term of employment.

We Treat You 30 Days FREE

Blood Poison can never be cured with mercury or potash. You might as well know this first as last. Medical authorities say so. The most these drugs can do is to drive the blood poison back into the system and smother it for several years. Then when you think you are cured, pitiful mercury symptoms will break out, and you find that your bones have been rotting all the while. Your teeth will begin to loosen and your tissues, glands, brain and vital organs will show the terrible destructive power of the mercury and potash. Locomotor Ataxia, Paralysis, Imbecility and Premature Death are then almost inevitable. Any medical authority will corroborate these statements. The remarkable vegetable Obbac Treatment does not drive in the

Blood Poison

but drives it **out.** It positively contains no mineral poisons whatever, so that once cured by the Obbac Treatment you never run the terrible risk of having your bones soften, your nerves collapse, your teeth fall out, your kidneys degenerate or your brain weaken. The Obbac Treatment is a marvel, producing remarkable changes in only 30 days. This is why we offer to any blood poison victim living, no matter how bad a case, a

30-Day Treatment FREE

You want to be cured and cured quick—not poisoned with mercury and potash for years. A 30-Day Treatment is yours for the asking. You will open your eyes at what it will do for you in a month. We treat you free for a month. Just write to us and get the treatment free. Then if you are satisfied it is the most remarkable treatment you ever took, you can continue if you wish. Never in your life will you ever again have such an opportunity for a complete cure, as is given you by this

Great Obbac Treatment

This is a square deal. You sign nothing, no notes, make us no promises, except to take the treatment.

The wonderful Wasserman Test, the only blood poison test known to scientists, proves that the body is completely purified by the Obbac Treatment, and that mercury and potash do not cure blood poison. Sit down and write to us, giving a full history of your case in detail. We will treat your letter as a sacred confidence. Consultation and advice free. We will send you also the remarkable book, "Driving Out Blood Poison" free.

THE OBBAC CO.
3464 Rector Bldg., Chicago, Illinois.

MADE HEADLONG PLUNGE

Swiss Passenger on Southern Pacific Train Became Suddenly Insane—One Leg Cut Off.

Reno, Dec. 11.—Julisu Gilletto, a Swiss, while riding as a passenger on No. 3 westbound yesterday, became suddenly and violently insane, and without giving the slightest indication of his intention to any of his fellow passengers, made a headlong plunge through the glass of one of the windows while the train was going forty miles an hour.

Gilletto struck the ground beside the track, one of his legs extending across the rail under the train. Instantly it was completely severed from the remainder of his body by the wheels, which cut it like a knife.

The accident occurred this side of Imlay, and the injured man was conveyed to Winnemucca, where he now lies in the hospital. Gilletto is about 40 years old, and the railroad ticket found in his pocket indicated he was on his way to Sparks.

SWINDLERS TRYING TO DUPE NEVADA BANKERS

Reno, Nev., Dec. 11.—Today's developments in the attempt to swindle the Farmers & Merchants' National bank of this city out of $5,860 by means of a forged check on the Wells-Fargo National bank of San Francisco, upon which a local bank refused to pay anything, and which was sent for collection, brings to light the fact that Thomas McCarthy, arrested last night by means of a decoy letter in San Francisco, was not the man who filed the forged telegram of the American National bank to the local bank here. The system of bank swindling through the medium of forged telegrams is regarded as one of the most clever in local police annals.

MURRAY NOTES.

The work on the new Taylorsville ward house is being rushed toward completion. The new chapel when completed will cost $12,000. One of the features of the church will be the large amusement hall which is being constructed in the basement.

Funeral services will be held over the body of Albert Neff this afternoon from the East Mill Creek ward house. The services will be presided over by Bishop John Neff.

Funeral services will be held this afternoon over the body of the young child of Mr. and Mrs. George Green, who reside in the vicinity of Murray.

Boarders "come and go" in the BEST boarding houses. Keep your want ads, busy if you keep boarders.

Cure Catarrh

And Start You Out With a Free Trial Package To Prove My Claims. Send Coupon Below Today. The Trial Package Will Give Instant Relief.

Consider my offer. I willing, send you free of charge a trial treatment of the wonderful Gauss Combined Catarrh Cure. You have everything to gain and nothing to lose. It's up to you. If you wish to be cured of that foul spitting and hawking—that wretched depressed sensation—that "don't - dare - look-anybody-in-the-face" feeling, then fill out the coupon without further delay. I possess the remedy that will cure you, but as I have not your address you must apply for it. That's all I ask. Simply fill out the following coupon and mail it to me today. It will be the means of restoring you to a perfectly normal condition, giving you a sweet, pure breath.

FREE

This coupon is good for one trial package of Gauss' Combined Catarrh Cure, mailed free, in plain package. Simply fill in your name and address on dotted lines below and mail to
C. E. GAUSS, 6255 Main St., Marshall, Mich.

.....

.....

.....

KEEPS EIGHTY-EIGHTH BIRTHDAY.

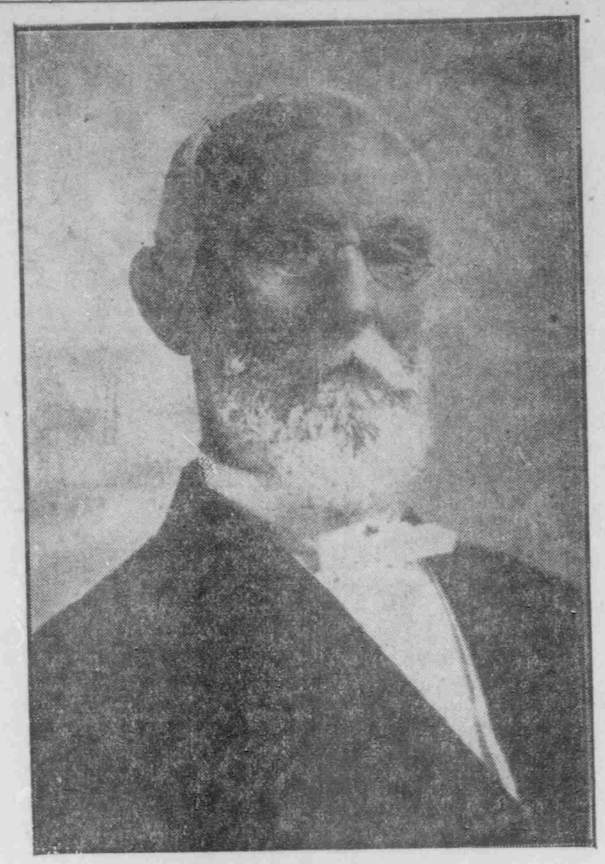

PRESIDENT JOHN R. WINDER.

John R. Winder, first counselor to the president of the Mormon church, celebrated the eighty-eighth anniversary of his birthday yesterday at a quiet gathering of some of his families at his home, 49 North West Temple street.

An elaborate dinner was served, and a delightful time was had by all present. None of the grandchildren of Mr. Winder was present. Following are the names of members of the Winder family present:

John R. Winder, jr., who is the oldest son; William C. Winder, Richard Winder, Edwin Winder and Rex Winder; Mrs. M. W. Kimball and her husband of Logan; Mrs. C. W. Carrington and husband, Mrs. John G. Midgley and husband, Mrs. P. A. Williams and husband, Mrs. W. Bradford and husband, Mrs. Reuben Hamilton and husband, Mrs. W. McKay and husband of Salt Lake, and Mrs. R. G. Miller and husband of Price, Utah.

MOVEMENT GROWS FOR PLAYGROUNDS

New Association Meets and Names Executive Board and Treasurer.

At a meeting of the board of control of the Parks and Playgrounds association, held at the Commercial club last night, the organization of the new society was fully perfected by the election of an executive board and the designation of a treasurer.

The executive committee, which will relieve the board of control of much of the detail work of the association and perform much of the board's duties, is composed of George Y. Wallace, chairman; Miss Kate Williams, John E. Dooly, Russell L. Tracy and Willard Young. Mr. Wallace and Miss Williams are also elected president and secretary of the association respectively. The Salt Lake Savings & Trust company was designated as the treasurer of the association, it being the general belief of the board that the most satisfactory method of handling the funds of the association would be through the bank direct.

At the meeting each member of the board of control was designated as "a committee of one" to procure members of the association. It is the desire of those interested in the movement to provide public playgrounds and parks for the children that the work shall begin with as large a membership in the association as possible.

The only business transacted at the meeting last night was the selection of the executive committee and the treasurer, and the plans for the coming work of the association were not gone into.

Meeting Called.

A meeting has been called, however, for next Wednesday night, to be held in the Commercial club parlor at 8 o'clock. Every one interested is urged to be present at this meeting as various plans looking toward the establishment of at least one playground during the coming year will be brought up for consideration.

Miss Williams has been advised by the National Playgrounds association that that body will furnish the local association with sets of lantern slides showing the playground conditions in various cities throughout the country. These have been sent for, and in the near future a public meeting will be arranged at which several speakers will be present, and the views shown.

The results to be obtained by the association in providing playgrounds in Salt Lake will necessarily depend upon the cooperation of and the help and assistance given by the citizens. Tentative plans of the association are wide in their scope and include playgrounds, parks, swimming, bathing and wading pools, sandpiles, with the proper tnd adequate grounds for the healthy outdoor sports and games of children.

Every citizen is urged to become identified with the new association, and in that way give support to the movement which has proven so successful in all the larger cities of the United States.

The rapidity with which cities have begun to realize the necessity and the beneficial results of public playgrounds is shown in the fact that in 1908 only 90 cities had such grounds. The number so far this year has increased to 275. In 201 cities there are 1,624 playgrounds.

"77"

Humphreys' Seventy-Seven Famous Remedy for Grip & COLDS

Don't wait until you begin to Cough and Sneeze—take "Seventy-seven" at the first feeling of lassitude and weakness—and you will never have a Cold—because the checked circulation of the blood—the cause of all Colds—will be restored and the Cold broken up before further developments.

"Seventy-seven" breaks up hard, stubborn Colds that hang on—Grip. Handy to carry; fits the vest pocket. All Drug Stores, 25c.

Humphreys' Homeo. Medicine Co., Cor. William and Ann streets, New York.

Read Herald Republican Wants

KNIVES WIELDED BY ENRAGED MEN

Two Austrians Are Lodged in Jail Following Murderous Assault at Bingham.

Charged with having murderously assaulted Frank Mills, William Newton and James Driscoll Friday night in a street brawl at the Highland Boy, Bingham, Stanley Solokoz and Dan Stetich, Austrians, were locked up in the county jail in Salt Lake last night.

It is the claim of Bingham authorities that the two Austrians met William Newton on the highway at Highland Boy, opposite the Yampa mine, when Solokoz drew a knife, stabbing him in the back. Newton made his escape from further attack and bleeding dashed to the Berkley Club saloon and called for protection. The Austrians followed him down the canyon.

In front of the Apex Mercantile company store they ran into Mills and Driscoll, first attacking them with their fists and then with knives. Driscoll was slashed over the top of the head, the gash running almost from ear to ear, while Mills received serious slashes about the neck and face.

Deputy Sheriffs C. D. Coates and J. L. Forbes placed Solokoz and Stetich under arrest.

It is the claim of the Austrians that Newton, Mills and Driscoll had insulted them, casting reflections on their nationality.

ENGULFED IN STICKY TAR

Three Men Lose Their Lives at Pittsburg and a Fourth Has Narrow Escape.

Pittsburg, Dec. 11.—Entrapped in a lake of burning tar, four men were held fast at the McClintock & Irvine company's roofing plant in this city early today, and were compelled to watch the gradually approaching flames. Three of them were burned to death, but the fourth managed to extricate himself, although he was seriously burned.

It is said the men were not employed at the works, but had been sleeping there at nights. In some manner the valve of a tar vat opened, and before the sleeping men knew their danger they were engulfed.

Unable to free themselves, they saw he tar flow to a boiler, where it was speedily ignited. Then, as the fire crawled toward them, they frantically cried for help. The night watchman was attracted by the cries, but was powerless to aid them.

CITY BREVITIES

MEETINGS of the committee on teachers and school work, and building and grounds of the city board of education will be held Monday afternoon to prepare for the regular board meeting Tuesday night.

THE CRUSHER bought by the county to crush slag for the State road, arrived in Salt Lake yesterday and will be taken at once to the old Gordon slag dump, near Fifteenth South and West Temple streets. The crusher cost the county $2,380.

E. W. ROBINSON of Logan, speaker of the last house of representatives, was in the city yesterday on business.

A MUSICAL RECITAL was given last night in St. John's chapel at Ninth East street and Logan avenue. The following took part: Mrs. C. G. Plummer, George Skelton, Mrs. L. M. Bailey, Miss Edna Cohn, Miss Edna Dwyer and Miss Isabel Osborne.

DR. GEORGE H. BRIMHALL, president of Brigham Young university of Provo, will deliver a lecture tonight at 6:30 o'clock before the parents' convention at the Eighteenth ward chapel. A musical program has been arranged.

JOSEPH E. FOWLER, charged with neglecting his family, was bound over to the district court for trial, by Judge J. M. Bowman yesterday forenoon. He said that the case was the worst that had ever come to his attention and changed the bond from $500 to $1,000.

IN A LETTER to a friend in this city, Miss Annie Cleveland, a niece of the late President Grover Cleveland, and formerly a stock actress in this city, reports that she has joined the William A. Graw stock company as leading lady, and that the company will open tonight at St. Joe, Mo.

EFFECTIVE DECEMBER 13 except Sundays and holidays, five-minute service will be given on East Second South street car line from Main street to Tenth East and Fifth South streets from 5:25 to 6:25 p. m.

THE QUARTERLY CONFERENCE of the Ensign stake will be held today in the Assembly hall at 10 a. m., and in the tabernacle at 2 p. m.

AT THE SERIVCES at St. Mark's cathedral this morning the offertory will be sung by W. J. Biele. Willen Colhen will render "Come Unto Me."

NEPHI L. MORRIS will speak at the Third ward chapel tonight at 6:30 o'clock and a special program of music by Lillian Sawett has been arranged for.

MISS FLORENCE HOWARD left Friday on the Los Angeles limited for Chicago, where she will attend Chicago university for the coming year.

MRS. HIRAM H. HENDERSON of Ogden is in the city tne guest of Mr. and Mrs. Byron Groo. Mrs. Henderson will be a special guest at the Groo-Wise wedding and reception next Thursday.

MRS. D. B. MIDGETT of 959 Third avenue, received word yesterday of the death of her mother, Mrs. John N. Squier of Jerseyville, Ill. Mrs. Squier is remembered by a host of friends in this city, where she has visited several times.

DR. AND MRS. AMBROSE P. HIBBS of Ogden were visitors in Salt Lake yesterday.

DIED.

HASLAM—At 865 West First North, December 10, 1909, of pneumonia, Clifford P., son of John H. and Mary Reed Haslam, aged 5 months.
Funeral services today (Sunday) at 2 p. m. from the family residence. Friends are invited to attend. Interment in City cemetery.

HENAGER—At 447 North First West, December 11, 1909, of scarlet fever, Kenneth, son of James C. and Minnie Breer Henager, born April 7, 1906, in Colorado Springs, Colo.
Interment took place yesterday at 3:30 p. m. in City cemetery.

TAYLOR—At 933 South Third West street, December 11, 1909, of pneumonia, Reuben V., son of Jesse and Mary E. Amos Taylor, born January 9, 1897, in California.
Notice of funeral later.

JORDAN—At Rawlins, Wyo., December 9, 1909, Henry Jordan, aged 87 years.
Funeral services will be held from O'Donnell & Co.'s chapel today (Sunday) at 2 p. m., under the auspices of the G. A. R. Interment at Mt. Calvary.

IN THE UNITED STATES CIRCUIT court, in and for the district of Utah, Eighth circuit. United States of America, complainant, vs. Wasatch Water company, a corporation, defendant. No. 1094. —Order.

It appearing to the court from the affidavit of Hiram E. Booth, attorney for the United States for the district of Utah, and one of the solicitors for complainant in the above entitled suit in equity, that said suit was brought by the United States of America for the purpose of removing the cloud upon its real property, described in said complaint, and to have a judicial forfeiture declared of a grant for a right-of-way over and across said property, and that said real property is situated within the state and district of Utah, and is fully described in complainant's bill of complaint; and it further appearing to the court that said defendant, Wasatch Water company, is not a resident or inhabitant of, or found within, this district, and has not voluntarily appeared thereto; and it further appearing that on the 17th day of August, A. D. 1909, the judge of this court made an order requiring the said defendant, Wasatch Water company, to appear, plead, answer, or demur to said bill of complaint on the 4th day of October, A. D. 1909, and that said order be served on said defendant company in the northern district of Illinois by the United States marshal for said district at least twenty (20) days before said 4th day of October, A. D. 1909.

And it further appearing from the affidavit of said Hiram E. Booth, attorney for the United States, that it is impracticable to serve said order on the said defendant in said northern district of Illinois, and that the whereabouts of the officers of said corporation is unknown, and that said order has been returned with the endorsement thereon that service of same cannot be made by the United States marshal for the northern district of Illinois; and it further appearing to the court that the place of business of said Wasatch Water company is unknown, and that none of its officers can be found either in the state and district of Utah, or within the northern district of Illinois, where it originally had its general place of business:

It is therefore ordered that the said defendant, Wasatch Water company, do appear, plead, answer, or demur to complainant's bill of complaint on or before the 7th day of February, A. D. 1910; and it is further ordered that this order be served upon the Wasatch Water company, a corporation, defendant herein, by the United States marshal for the district of Utah causing a copy of this order to be published in the Salt Lake Herald-Republican once a week for a period of six consecutive weeks from the date of said first publication, and that this order be served by the United States marshal for the district of Utah on the person or persons in the possession or charge of the said property, if any there be.

Dated, Salt Lake City, Utah, this 3d day of December, 1909.
J. A. MARSHALL, Judge.

United States of America, District of Utah—ss.

I, Jerrold R. Letcher, clerk of the United States circuit court, for the district of Utah, sitting at Salt Lake City, do hereby certify the above and foregoing to be a true, perfect and complete transcript and copy of an order for service heretofore made and now of record in said court, and in a certain cause, No. 1094, in said court pending, wherein the United States of America is complainant and the Wasatch Water company defendant, as fully and completely as the same still remains of record in my office.

In testimony whereof, I have hereunto set my hand and affixed the seal of said court, at Salt Lake City, in said district, this 3d day of December, A. D. 1909.
(Seal.) JERROLD R. LETCHER, Clerk.

Hale and Hearty at Ninety-Three

MRS. MERCY WOODWORTH 93 YEARS OLD.

Mrs. Mercy Woodworth of Bowdoinham, Me., who is active and vigorous and was 93 years old on October 24th, 1909, says that she owes her strength and vigor to the Elixir of Life, Duffy's Pure Malt Whiskey. Her daughter, Mrs. C. E. Woodworth, also testifies to the great good that it has done her mother.

In a recent interview Mrs. Woodworth says: "I was 93 years old October 24th, 1909, and I can truthfully say that Duffy's Pure Malt Whiskey as a tonic and stimulant for the aged is unexcelled. It has done me more good than any other medicine, and I cannot say too much in praise of this great medicine.

I can heartily recommend it to all old people who wish to retain their faculties and remain strong and vigorous.

No one except those who have tried it can know what Duffy's Pure Malt Whiskey will do to build up and strengthen the system.

As long as the good Lord will let me live I will sing the praises of this great medicinal whiskey."

Mrs. C. E. Woodworth adds: "My dear old mother takes 3 teaspoonfuls of Duffy's Pure Malt Whiskey twice a day, morning and night, in hot water. She had bronchitis last spring, and I do truly believe that Duffy's Pure Malt Whiskey, taken with sugar—not one bit of water—saved her life, for it kept her stimulated and strengthened, warmed her stomach and stopped her coughing. I have recommended it to a number of people since she got better. Just think! She is 93 years of age. She is real smart, and all her faculties are good excepting her sight, which is poor. I do believe Duffy's Pure Malt Whiskey keeps mother up and on her feet."

Duffy's Pure Malt Whiskey

is an absolutely pure distillation of malted grain, great care being used to have every kernel thoroughly malted, thus producing a liquid food, requiring no digestion, in the form of a medicinal Whiskey, which is one of the most effective tonic stimulants and invigorators known to science; its palatability and freedom from injurious substances render it so that it can be retained by the most sensitive stomach and makes it invaluable for overworked men, delicate women and sickly children. It makes the old feel young. It is prescribed by doctors and is recognized as a family medicine everywhere.

If in need of advice, write Medical Department, Duffy Malt Whiskey Company, Rochester, N. Y., stating your case fully. Our doctor will send you advice free, together with a handsome illustrated medical booklet, containing rare rules for health, which you cannot afford to be without, and some of the many thousands of gratifying letters received from men and women in all walks of life, both old and young, who have been cured and benefited by the use of this great medicine and who continue to enjoy good health. It is sold by druggists, grocers and dealers or direct. $1.00 per large bottle.

ABSOLUTELY PURE & UNADULTERATED — TRADE MARK

IN THE DISTRICT COURT, PROBATE division, in and for Salt Lake county, state of Utah. In the matter of the estate of James Hogle, deceased. Notice—The petition of Le Grand Young, praying for the issuance to himself of letters of administration in the estate of James Hogle, deceased, has been set for hearing on Friday, the 24th day of December, A. D. 1909, at 2 o'clock p. m., at the county court house, in the court room of said court, in Salt Lake City, Salt Lake county, Utah.

Witness the clerk of said court, with the seal thereof affixed, this 10th day of December, A. D. 1909.
MARGARET ZANE WITCHER,
(Seal) Clerk.
By L. P. Palmer, Deputy Clerk.
Young & Moyle, Attorneys for Petitioner.

IN THE DISTRICT COURT, PROBATE division, in and for Salt Lake county, state of Utah. In the matter of the estate of William B. Preston, deceased. Notice—The petition for approval and settlement of final account and petition for distribution and partition of the administrators of the estate of William B. Preston, deceased, has been set for hearing on Friday, the 24th day of December, A. D. 1909, at 2 o'clock p. m., at the county court house, in the court room of said court, in Salt Lake City, Salt Lake county, Utah.

Witness the clerk of said court, with the seal thereof affixed, this 11th day of December, A. D. 1909.
MARGARET ZANE WITCHER,
(Seal) Clerk.
By L. P. Palmer, Deputy Clerk.
Oscar W. Moyle, Attorney for Administrators.

IN THE DISTRICT COURT, PROBATE division, in and for Salt Lake county, state of Utah. In the matter of the estate of John R. Bowdle, deceased. Notice—The petition of Mrs. J. R. Bowdle, executrix of the estate of John R. Bowdle, deceased, praying for an order of sale of personal property of said decedent, and that all persons interested appear before the said court to show cause why an order should not be granted to sell so much as shall be necessary of the following described personal estate of said deceased, to-wit: Law library, 180 books, shelves and cases, walnut table, Smith Premier typewriter and desk, filing cabinet, oak library table, seven chairs and two rugs, has been set for hearing on Friday, the 24th day of December, A. D. 1909, at 2 o'clock p. m., at the county court house, in the court room of said court, in Salt Lake City, Salt Lake county, Utah.

Witness the clerk of said court, with the seal thereof affixed, this 10th day of December, A. D. 1909.
MARGARET ZANE WITCHER,
(Seal) Clerk.
By L. P. Palmer, Deputy Clerk.
Young & Moyle, Attorneys for Petitioner.

IN THE DISTRICT COURT, PROBATE division, in and for Salt Lake county, state of Utah. In the matter of the estate of James Hogle, deceased. Notice—The petition of Le Grand Young, praying for the issuance to himself of letters of administration in the estate of James Hogle, deceased, has been set for hearing on Friday, the 24th day of December, A. D. 1909, at 2 o'clock p. m., at the county court house, in the court room of said court, in Salt Lake City, Salt Lake county, Utah.

Witness the clerk of said court, with the seal thereof affixed, this 10th day of December, A. D. 1909.
MARGARET ZANE WITCHER,
(Seal) Clerk.
By L. P. Palmer, Deputy Clerk.
Young & Moyle, Attorneys for Petitioner.

IN THE DISTRICT COURT, PROBATE division, in and for Salt Lake county, state of Utah. In the matter of the estate of William B. Preston, deceased. Notice—The petition for approval and settlement of final account and petition for distribution and partition of the administrators of the estate of William B. Preston, deceased, has been set for hearing on Friday, the 24th day of December, A. D. 1909, at 2 o'clock p. m., at the county court house, in the court room of said court, in Salt Lake City, Salt Lake county, Utah.

Witness the clerk of said court, with the seal thereof affixed, this 11th day of December, A. D. 1909.
MARGARET ZANE WITCHER,
(Seal) Clerk.
By L. P. Palmer, Deputy Clerk.
Oscar W. Moyle, Attorney for Administrators.

IN THE DISTRICT COURT, PROBATE division, in and for Salt Lake county, state of Utah. In the matter of the estate of John R. Bowdle, deceased. Notice—The petition of Mrs. J. R. Bowdle, executrix of the estate of John R. Bowdle, deceased, praying for an order of sale of personal property of said decedent, and that all persons interested appear before the said court to show cause why an order should not be granted to sell so much as shall be necessary of the following described personal estate of said deceased, to-wit: Law library, 180 books, shelves and cases, walnut table, Smith Premier typewriter and desk, filing cabinet, oak library table, seven chairs and two rugs, has been set for hearing on Friday, the 24th day of December, A. D. 1909, at 2 o'clock p. m., at the county court house, in the court room of said court, in Salt Lake City, Salt Lake county, Utah.

Witness the clerk of said court, with the seal thereof affixed, this 10th day of December, A. D. 1909.
MARGARET ZANE WITCHER,
(Seal) Clerk.
By L. P. Palmer, Deputy Clerk.
Young & Moyle, Attorneys for Petitioner.

Notice to Contractors.

BIDS WILL BE RECEIVED AT THE office of the undersigned, Milner, Idaho, for the erection of the proposed hotel at Wendell, Idaho.

Plans and specifications may be examined at the Milner office.

Bids will be opened January 15th, 1910, and the right is reserved to reject any or all of them.
TWIN FALLS NORTH SIDE INVESTMENT CO., LTD.,
D. C. MacWatters, Vice President.

PROBATE AND GUARDIANSHIP NOTICES.

(Consult county clerk or the respective signers for further information.)

IN THE DISTRICT COURT, PROBATE division, in and for Salt Lake county, state of Utah. In the matter of the estate of James Hogle, deceased. Notice—The petition of Le Grand Young, praying for the issuance to himself of letters of administration in the estate of James Hogle, deceased, has been set for hearing on Friday, the 24th day of December, A. D. 1909, at 2 o'clock p. m., at the county court house, in the court room of said court, in Salt Lake City, Salt Lake county, Utah.

Witness the clerk of said court, with the seal thereof affixed, this 10th day of December, A. D. 1909.
MARGARET ZANE WITCHER,
(Seal) Clerk.
By L. P. Palmer, Deputy Clerk.
Young & Moyle, Attorneys for Petitioner.

IN THE DISTRICT COURT, PROBATE division, in and for Salt Lake county, state of Utah. In the matter of the estate of William B. Preston, deceased. Notice—The petition for approval and settlement of final account and petition for distribution and partition of the administrators of the estate of William B. Preston, deceased, has been set for hearing on Friday, the 24th day of December, A. D. 1909, at 2 o'clock p. m., at the county court house, in the court room of said court, in Salt Lake City, Salt Lake county, Utah.

Witness the clerk of said court, with the seal thereof affixed, this 11th day of December, A. D. 1909.
MARGARET ZANE WITCHER,
(Seal) Clerk.
By L. P. Palmer, Deputy Clerk.
Oscar W. Moyle, Attorney for Administrators.

IN THE DISTRICT COURT, PROBATE division, in and for Salt Lake county, state of Utah. In the matter of the estate of John R. Bowdle, deceased. Notice—The petition of Mrs. J. R. Bowdle, executrix of the estate of John R. Bowdle, deceased, praying for an order of sale of personal property of said decedent, and that all persons interested appear before the said court to show cause why an order should not be granted to sell so much as shall be necessary of the following described personal estate of said deceased, to-wit: Law library, 180 books, shelves and cases, walnut table, Smith Premier typewriter and desk, filing cabinet, oak library table, seven chairs and two rugs, has been set for hearing on Friday, the 24th day of December, A. D. 1909, at 2 o'clock p. m., at the county court house, in the court room of said court, in Salt Lake City, Salt Lake county, Utah.

Witness the clerk of said court, with the seal thereof affixed, this 10th day of December, A. D. 1909.
MARGARET ZANE WITCHER,
(Seal) Clerk.
By L. P. Palmer, Deputy Clerk.
Young & Moyle, Attorneys for Petitioner.

NOTICE FOR BIDS

For Supplies for the Utah Industrial School Year 1910.

Sealed bids will be received at the superintendent's office until 3 p. m., December 15, 1909, for furnishing the following supplies:

24,000 pounds High Patent flour, 72,000 pounds Straight Grade flour.

60,000 bran and shorts; 1,000 graham flour. 1,000 corn meal, 1,000 Germade; all more or less.

12,000 pounds beef, front and rear quarters alternately; 1,000 pounds mutton, front and rear quarters alternately; veal as needed for the year; all more or less.

Seventy-five tons of nut coal; 500 tons mine slack, more or less, to be delivered f. o. b. Five Points.

Twenty dozen pairs of boys' shoes, 6 dozen pairs girls' shoes; all more or less.

Twenty barrels of syrup, more or less, to be delivered at school.

Ten thousand pounds sugar, more or less.

Twenty-four cases Diamond "C" or equivalent laundry soap, more or less.

Twenty cases Hard Water Castile soap, more or less.

Eighteen bales white salt pork, more or less.

Eighteen sacks ham, more or less.

Eighteen sacks breakfast bacon, more or less.

One hundred and fifty undershirts and 250 pairs underdrawers, more or less.

One hundred house brooms, more or less.

Two hundred and fifty pairs overalls and 200 black top shirts, more or less.

Drugs for medicinal and hospital use. Lists may be had at office of superintendent.

Stationery, typewriting paper, pencils, etc., and all office supplies necessary for the year 1910. Lists may be had at superintendent's office.

Hardware, tubs, pails, pans, brooms, brushes, etc., etc. Lists may be had at office of superintendent.

School supplies: Pen points, pen holders, ink tablets, scratch tablets, etc., etc. Lists may be had at office of superintendent.

Groceries and provisions sufficient for the year 1910. Lists may be had at office of superintendent.

Dry goods, toweling, sheetings, bleached and unbleached, table cloth, napkins, ginghams, waisting and uniform goods. Samples and lists may be had at office of superintendent.

Laundry supplies, chip soap, ball blueing, liquid blueing and etc., for laundry. Lists may be had at office of superintendent.

All supplies to be delivered as required and subject to the approval of the superintendent.

All bids will be submitted to the board of trustees and opened subsequent to above date.

The board reserves the right to reject any and all bids, or to accept any proposition favorable to the state. Bids for supplies furnished will be paid monthly. The law requires that a certified check for not less than 5 per cent of the bid accompany same, and shall require of the successful bidder a bond in one-half the amount of the bid, conditioned that he will properly perform contract. For any other information apply at office of the superintendent, Utah Industrial School.
E. C. GOWANS,
Superintendent.
E. J. MILNE, Chief Clerk.

Delinquent Notice.

THE CAMBRIAN ASSOCIATION OF Salt Lake City, Utah. Principal place of business, Salt Lake City, Utah.

Notice—There are delinquent upon the following described stock, on account of assessment No. 3, of ten dollars per share, levied on the 19th day of October, 1909, the several amounts set opposite the names of the respective shareholders, as follows:

	No. Shares.	Amt.
R. J. Thomas	1	$10.00
Gomer Thomas	1	10.00
John James	1	10.00
H. E. Giles	1	10.00

And in accordance with law and an order of the board of directors, made on the 19th day of October, 1909, so much of each parcel of such stock as may be necessary will be sold at public auction at the office of the treasurer, 21 West South Temple street, Salt Lake City, Utah, on the 21st day of December, 1909, at 10 a. m., to pay the delinquent assessments theron, together with the costs of advertising and expenses of sale. HARRY F. EVANS,
Secretary.