A DOUBLE PAGE OF SPORTING NEWS CONTAINING

ORBICULAR WINNER OF CULLEN HANDICAP

Favorite Came Home Before Great Field---Crowd Is Record Breaker

Orbicular, the favorite, carrying within one pound of top weight, won the Cullen Hotel handicap yesterday at Buena Vista from a field of 12 starters. The field was made up of perhaps the best lot of sprinters that has faced a western barrier in years. Certainly it was the best balanced and largest handicap field that has ever been seen in the west.

The scene surrounding the running of the big stake was in itself a grand sight, and no track east or west could show today a more metropolitan setting for the great race the handicap proved to be.

With Roalta and Fernando added in the morning, the field was rounded out to 12. Every animal, every rider and every owner had been waiting for more than a month for the flash of the webbing, and Starter Dick Dwyer, after ten minutes of hard work, got them away in fine shape. Singleton, on Marchmonet, to whom much of the delay at the post was due because of his repeated breaks through the barrier, succeeded in shooting his mount to the lead in the first sixteenth, thereby saving the pole. Native Son, carrying H. I. Wilson's hopes, Lomond and Execute, the Powell and Parker entry, were away, running necks apart down the back stretch.

Orbicular, on the outside, was fifth and was giving his great following high hopes by holding the early pace of the sprinters. Rounding the north turn, Marchmonet was still in front, with the big Native Son forging into second place and Lomond third. Here Molesworth, on the favorite, began improving his position, the rangy animal eating up the ground on the outside, neither taking any chances of saving ground on the inside or being cut off.

As the field swung into the stretch, the cry went through the stands, "Orbicular is winning," and win he did. Molesworth, on the favorite, began improving his position, the rangy animal eating up the ground on the outside, neither taking any chances of saving ground on the inside or being cut off.

As the field swung into the stretch, the cry went through the stands, "Orbicular is winning," and win he did. Orbicular picking up the pace maker at the paddock gate and drawing clear at the wire by an open length. Marchmonet just lasted to place by a nose from the cyclone rush of Enfield, who called forth cheers almost equal to that which greeted Orbicular's rush, by running over horses for a great last eight. Fernando was also coming strong, and to nip the tiring Lomond for fourth position. The second, third, fourth and fifth horses could be covered with a blanket.

Wears Floral Collar.

Again came the cheers as Molesworth rode Orbicular into the ring, when the floral collar was placed around the favorite's neck. Amid a great round of applause, Orbicular was led to the paddock, seeming possessed of human intelligence as he bowed and pranced to the winner's greeting.

The time of 1:14 was very fine for the condition of the track, and the heavy wind against the horses ran down the back stretch.

The crowd at the track smashed all records by many hundreds, fully 5,000 persons filling the stand and lining the rails to see the handicap.

The first spill of the meeting followed the running of the handicap, when the field in the fifth race was sent away over the mile route. Kiddy Lee, starting on the far outside of the track, was sent in under the whip by Howard, to get a position along the rail. About 200 yards past the wire the horse bumped Fantastic and half falling threw Howard to the ground. The boy lay still and for a time a serious accident was feared. In the track hospital, the boy was revived and no bones were found broken, although the shaking up will keep him out of the saddle for a week.

Kiddy Lee, when loose, jumped on Fantastic, cutting the mare down in the left hock, so that she had to be destroyed. Fantastic was owned by J. J. Ferguson, and at one time a crack animal, was still good for a victory over good ones.

The card opened with a dash at five and one-half furlongs, in which Irwin Bros.' St. Joe overhauled Platoon, and coming on, won easily. Lady Adelaide finished strong for the show.

Charlie Doherty Wins.

Charlie Doherty retained his hold as a local favorite by winning the second race. Flora Riley, one of Ed Corrigan's string, after a slow start, made up a lot of ground from the head of the stretch, to take the place from French Cook.

The Corrigan colors came home in the third race, however, in which some of the two-year-old cracks hooked up. Chenault broke in front and just lasted to stave off one of the speediest closing rushes seen at the meeting, made by West Point, "Fatty" Anderson's youngster, who after winning his first race Thursday, shows class that will make him a contender for two-year-old honors. Jim Basey ran well, but Pawhuska, the Oagland crack, failed to show Oakland form for his first out here.

A misjudged ride on Chester Krum, held by many as the Utah Derby winner, probably lost the fifth race, Jack Paine lasting to win by a nose. Chester Krum's famous closing rush was in evidence, but Buxton called for it too late.

In the closing event, Whidden, after seemingly hopelessly out of it, came on to eat up the field in the stretch, and with the stands cheering him on, passed Ramona Carona in the last sixteenth and opened daylight. Barney Oldfield was a good third.

Never before had such a crowd or such enthusiasm been seen at a running card in Utah, and the patrons of the game were more than pleased with the high-class sport seen on all sides.

The feature this week will be the great Utah Derby, to be run Saturday, with a purse of $1,200.

The Summary.

First race, five and one-half furlongs.—St. Joe (Manders), 5 to 1, won; Platoon (Fischer), 7 to 2, second; Lady Adelaide (E. Smith), 10 to 1, third. Time—1:08 1-5. Billy Mayham, Elder, Biskra, Good Money, Coonskin, Byron, Tube Rose and Argonaut finished as named.

Second race, seven furlongs.—Charlie Doherty (Fischer), 3 to 1, won; Flora Riley (J. Carroll), 11 to 5, second; French Cook (Caugel), 2 to 1, third. Time—1:29.

Third race, four and one-half furlongs.—Chenault (J. Carroll), 8 to 1, won; West Point (Boland), 9 to 2, second; Jim Basey (Gargan), 5 to 1, third. Time—:55 3-5. Pawhuska and Abe Slupskey finished as named.

Fourth race, Cullen Hotel handicap, six furlongs.—Orbicular (Molesworth), 8 to 5, won; Marchmonet (Singleton), 10 to 1, second; Enfield (Corey), 12 to 1, third. Time—1:14. Fernando, Lomond, Sewell, Native Son, Execute, Kid Nor'h, Goldfinn, Lewiston and Roalta finished as named.

Fifth race, one mile—Jack Pain (Howard), 9 to 5, won; Chester Krum (Buxton), even, second; Follie L. (Williams), third. Time—1:42 1-5. Sylvia U. and Fantastic finished as named. Kiddy Lee fell.

Sixth race, mile and an eighth—Whidden (Buxton), 5 to 1, won; Ramona Carona (Wrispen), 5 to 1, second; Barney Oldfield (Boland), 10 to 1, third. Time—1:48 3-5. Captain Burnett and Oberson finished as named.

MONDAY AT BUENA VISTA.

First race, four furlongs, selling—

6803	Kiefer	103
——	Little Friar	108
6803	Twenty Hours	105
6726	Ed Le Van	103
6803	Elizabeth Daly	105
——	Albetto	100
6803	Bessie C.	105

Second race, six furlongs, selling—

(6802)	Aunt Polly	107
6502	Genova	100
6804	No Rule	109
(6798)	Wistaria	107
6754	Galene Gale	100
6268	True Sif	107
6811	Thierry	109
6801	Senator Barrett	109
6816	Buena	107
6804	The Mackintosh	109
6811	Rhinestone	109

Third race, six furlongs, selling—

6800	Copperfield	109
6793	Cottontail	102
6701	Helen Carroll	100
6780	Emma G.	107
6815	Elder	109
6275	Tipster	102
(6810)	Gossiper II.	107
3395	Black Domino	107
6816	Minnie	107
6795	Harry Stanhope	109
6802	Dr. Sherman	109

Fourth race, five furlongs, selling—

6807	Fore	102
6760	Lady Panchita	102
6807	Doctor Hollis	103
——	Princess Ina	108
6724	Meltondale	101
——	Pinte	107
6772	Billy Myer	106
6818	Kid North	106
6789	Silver Stocking	107
6818	Marchmonet	111
6818	Fernando	113
6736	Novgorod	101

Fifth race, seven furlongs, selling—

6810	Cigarlighter	112
6811	Weymouth	*109
6810	Deneen	109
6771	Littleton	107
6804	Santhia	107
6794	Yolo	105
6812	Manila S.	107
6810	Sabado	109
6811	Frieze	105
5976	Proteus	109
6769	Colbert	109
6799	East End	109

Sixth race, seven furlongs, selling—

6816	Dixie Dixon	*90
6805	The Slicker	107
6724	Cadichon	109
6796	Bonnie Bard	109
(6769)	Spring Ban	107
(6813)	Snowball	107

*Apprentice allowance.

Z. C. M. I. SHUTS OUT BOUNTIFUL IN FAST GAME

(Special to The Herald-Republican.)

Bountiful, June 11.—In the fastest game of ball that has been played in Bountiful for a long time, the Z. C. M. I. today beat Bountiful by the close score of 1 to 0. Nelson, Bountiful's clever young twirler, pitched a good steady game, and though in several tight holes, was pulled out by the fine work of his teammates. "Big" Bill Barber, for the Z. C. M. I., was in grand form, and with the fast work of his mates, held Bountiful at his mercy at all times, and was in no danger of being scored on at any time, as the best Bountiful could do was to get two men as far as second, where in both instances they waited while their teammates went over the whiff route in one, two, three order. The lineup:

Z. C. M. I.		Bountiful.
Sweeney	c	Mann
Barber	p	Nelson
Williams, R.	1b	Wiseman
Brain	2b	Page
Emberson	3b	Muir
Romney, L.	ss	Roberts
Ash	lf	Muir
Romney, H.	cf	Wingor
Williams, B.	rf	Snow

KAYSVILLE FAN HAS A QUESTION TO ASK

From Kaysville a ball fan sends in the following:

"Is is possible for any one team to make six safe hits without scoring in one inning?"

Such a condition is possible, and while there may be many ways to work it out, the following is the first at mind:

A singles to first. B singles, landing A on second and B on first. C singles, and A, thinking he can reach home, passes third and is caught at the plate (one out). B on second and C on first. D singles, B being caught at the plate the same as A (two out). E singles, filling the bases (five hits and two out). F hits ball, which strikes E, running to second or D running to third. The base runner hit by the fair batted ball is out, retiring the side, and still F is credited with a hit, making the total of six hits and no runs.

JOLLY TAR WINS GLOVE TITLE BY HEAD BLOW

Vallejo, Cal., June 11.—A crowd of nearly 4,000 men, made up of officers and crews of the many vessels now stationed at Mare Island, Friday night thronged the cruiser Maryland, other nearby ships and the roofs of the government workshops to witness a fight for the middleweight championship of the American navy. Frank ("Spider") McCool of the Maryland and "Battling" Robinson, a negro, of the cruiser California, were the contestants.

In the seventh round, in a clinch, McCool's head came in violent contact with his opponent's jaw. The negro raised his glove to his face, sat down in the middle of the ring, and finally rolled over on his back, as if suffering great pain. A physician, after an examination, declared Robinson uninjured, but he refused to get up and continue the fight, and the referee awarded the decision to McCool.

Every day is a good day at Wandamere.

HERE ARE SOME REAL VETERANS

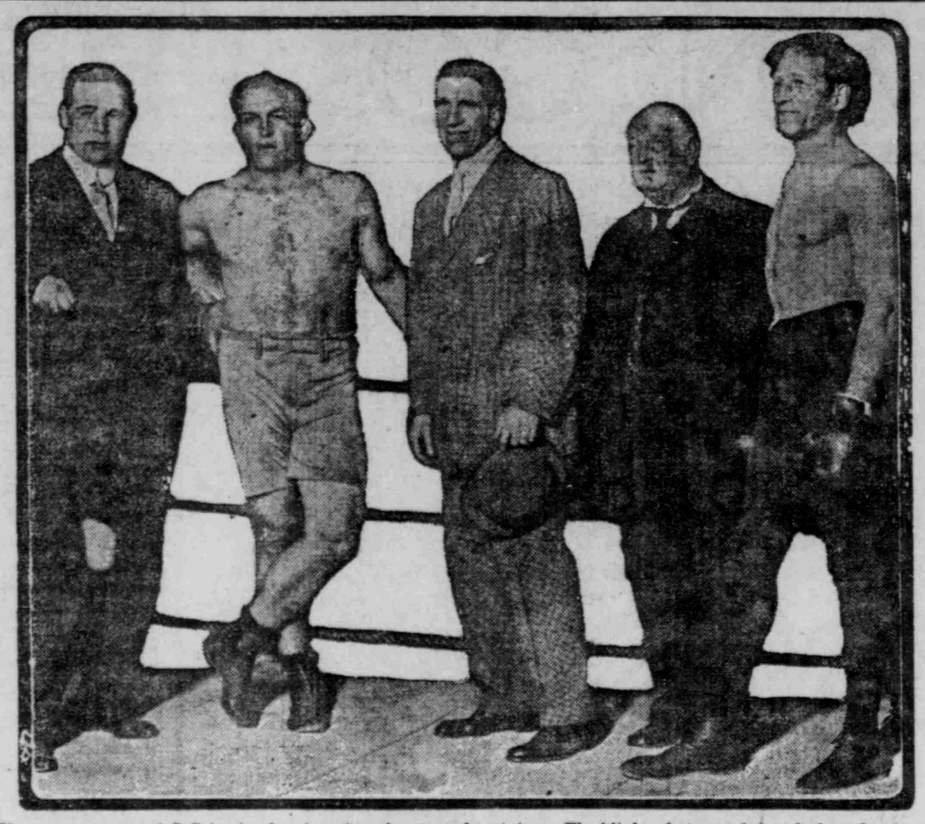

First appearance of Jeffries in the ring since he started training. Flashlight photograph just before the six-round exhibition boxing match between James J. Jeffries and Joe Choynski and "Brother" Jack. Left to right—Sam Berger, Jeffries, Jim Corbett, Billy Jordan, Joe Choynski.

DETAIL OF KETCHEL-SMITH BOUT

It was rough going all the way and both men were guilty of holding, although under the referee's announcement they were allowed to fight with one hand free in the clinches.

Smith, a new-comer, looked the stronger, and was about eight pounds the heavier. He showed nothing of a novice's diffidence, and went right after his man from the tap of the bell.

Smith's aggressiveness did not allow Ketchel to fight in his usual open style. From beginning to end it was one continuous series of clinches, with Ketchel ripping in uppercuts that jarred Smith to his toes whenever he could tear loose an opening.

Smith had a shade the better of it at the end of the first, although he slipped to the floor heavily in avoiding an uppercut. Ketchel landed heavily with lefts to the somach during the second round, but Smith was quick to come back with his share of body blows.

In the third, Ketchel dug in heavily with vicious, ripping uppercuts through Smith's guard and had him dazed at the bell.

Smith staggered the champion with two left hooks to the jaw in the fourth, but Ketchel's vitality brought him back in a twinkling and for the rest of the round he outfought his man.

In the fifth Ketchel played heavily for the body; Smith was growing slower and missed many wild swings. His fault throughout the fight was poor judgment of distance and inaccuracy. Ketchel forced his man to the ropes. As they broke at the referee's command and took the center of the ring, Ketchel saw his chance. Smith was trying to come to a clinch, but Ketchel met him with a right swing that sounded like cracking in the head of a barrel.

Smith was still squirming on the floor when Ketchel vaulted the ropes, as fresh as when he crawled under them.

Ketchel was never in distress and never worried, although at the opening he seemed a little puzzled. Smith fought gamely but was outclassed.

BASEBALL RESULTS

National League

	Won.	Lost.	P. C.
Chicago	28	15	.652
New York	27	17	.614
Cincinnati	22	19	.537
Pittsburg	21	20	.512
St. Louis	21	24	.467
Brooklyn	19	25	.432
Philadelphia	17	23	.425
Boston	16	28	.364

PIRATES SHUT OUT.

Philadelphia, June 11.—Philadelphia shut out Pittsburg today, 5 to 0. The game was played on a soggy field. All the runs were scored in the first inning, when Philadelphia made four hits and Pittsburg three errors. McQuillen was very effective, except in the second inning. Score:

	R.	H.	E.
Pittsburg	0	7	5
Philadelphia	5	6	0

Batteries—Leifield, Leever and Gibson; McQuillen and Dooin. Umpires—Johnstone and Moran.

Chicago at New York—Wet grounds.
St. Louis at Brooklyn—Wet grounds.
Cincinnati at Boston—Two games; rain.

Western League

At Omaha—Omaha, 7; Des Moines, 0.
At Topeka—Topeka, 8; Denver 2.
At St. Joseph—Wichita, 9; St. Joseph, 0 (forfeited).
At Lincoln—Sioux City, 4; Lincoln, 1.

With the Colleges

TIGERS BEAT YALE.

Princeton, N. J., June 11.—Before a crowd of 15,000 persons, Princeton defeated Yale on a muddy field here today, 6 to 1. The contest was the second of the series, and Princeton's victory necessitates a deciding game in New York next Thursday. The heavy hitting of Sterrett, who scored a home run and a triple, and Woodie's timely three-base hit in the first contributed most of Princeton's runs.

Tommers, who pitched the first seven innings for Yale, was hit freely. Sterrett made his home run in the seventh. White kept the hits well scattered.

Before the game the reunion classes here for the graduation exercises, headed by President Wilson and Moses Taylor Pyne, marched around the field and were cheered by the crowds gathered in the stand. Score:

									R.	H.	E.
Princeton	3	0	0	0	0	3	0	*	6	7	0
Yale	0	1	0	0	0	0	0	0	1	7	0

Batteries—White and Dawson; Tommers, Freeman and Carhart, Taylor.

American Association

At Toledo—Minneapolis, 1; Toledo, 11.
At Columbus—Milwaukee, 3; Columbus, 7.
At Indianapolis—St. Paul, 3; Indianapolis, 6.
At Louisville—Kansas City, 1; Louisville, 3.

WHITNEY'S BORROW.

Gatwick, England, June 11.—H. P. Whitney's Borrow won the Crabbet plate of 300 sovereigns for two-year-olds, distance five furlongs, run here today. St. Amaranthe was second and Lance A. Mort third. Twelve horses started.

American League

	Won.	Lost.	P. C.
New York	28	12	.700
Philadelphia	28	13	.683
Detroit	30	18	.625
Boston	22	21	.511
Cleveland	17	20	.459
Washington	20	26	.435
Chicago	15	25	.375
St. Louis	8	33	.195

STICKS ARE BUSY.

Detroit, June 11.—New York reversed the score on Detroit today, winning 4 to 3 in an exciting game. Home runs by Crawford and Wolter, the latter with a man on base, featured the game. Cobb tripled in the fourth, but was thrown out trying to stretch the hit into a home run. Score:

	R.	H.	E.
New York	4	8	4
Detroit	3	6	1

Batteries—Vaughn and Mitchell; Stroud, Willett and Stanage.

CARDINALS ARE EASY.

St. Louis, June 11.—Philadelphia had no trouble in defeating St. Louis today by a score of 6 to 2. Plank was hit freely, but the local team could not get the runners across the plate. Score:

	R.	H.	E.
St. Louis	2	8	5
Philadelphia	6	10	1

Batteries—Lake, Waddell and Killifer, Allen; Plank and Lapp.

NATIONALS HIT HARD.

Chicago, June 11.—Washington hit Smith and Scott hard today and defeated Chicago, 3 to 0. Smith turned his ankle in the sixth and was forced to retire. Manager McAleer of Washington, who was suspended indefinitely on account of an altercation with Davy Jones at Detroit Thursday, was reinstated by President Johnson today. Chicago obtained Outfielder George Browne from Washington today by the waiver route. Score:

	R.	H.	E.
Chicago	0	6	2
Washington	3	11	0

Batteries—Smith, Scott and Payne; Reislin and Street.

Cleveland, O., June 11.—Cleveland-Boston game postponed; rain.

INJURY TO WOLGAST'S ARM BUT TEMPORARY

Milwaukee, June 11.—The injury to Ad Wolgast's left arm in last night's contest with Jack Redmond is defined today by the Badger Athletic club's physician as a "muscle bruise," and will not incapacitate the fighter longer than two weeks. The physician says no bones are broken, and that there is very little swelling. The injury was caused probably when the champion swung his left to the body, coming in contact with Redmond's elbow.

SOCCER CUP FINAL IS PLAYED TOMORROW

Monday at 6 p. m. at Walker's field the final for the Daynes soccer challenge cup will be played between Salt Lake and Park City. Each team has its way to the finals, and a spirited match is assured. Salt Lake is confident of victory, although the Miners have a strong eleven, winning from Eureka and Fort Douglas by about the same comparative scores as Salt Lake did.

It's always sool at Wandamere.

Utah State League

	Won.	Lost.	P. C.
Murray	2	0	1.000
Salt Lake	1	1	.500
Occidentals	1	1	.500
Ogden	0	1	.000

MURRAY WINS.

Murray, June 11.—Murray defeated Salt Lake today in a good game of ball before a large crowd by the score of 5 to 4. Price in the box for the locals, pitched fine ball and with good support shut Salt Lake out until the first of the eighth, when hits by Harrison, Lawrence and a three-bagger by Costello scored four runs, tieing the score.

Murray came back in the last of the inning, Heusser being hit by a pitched ball, then Gunn hit cleanly to right field by Dad Stewart, threw him out at first, Heusser standing on second. Rebscher then drove in Heusser with a clean one. Salt Lake was shut out in the ninth. The line-up:

Salt Lake.		Murray.
Good	c	Scott
Hunn	1b	Kaefer
Lawrence	2b	Rebscher
Costello	3b	Gunn
Bloomquist	ss	Castro
Bock	lf	Tegunn
Cahill	cf	Margetts, Heusser
Stewart	rf	Mann
Harrison	p	Price

Umpire—Ames.

Amateur Games

The Symns Utah Grocery defeated the Studebaker nine yesterday, 8 to 6, on the Fort Douglas grounds. Harris for Symns allowed but two hits and fanned fourteen.

By the score of 7 to 4, the Western Electric team defeated the Utah Implement company yesterday at Liberty park. The batteries: Electrics, Heath, Hummel and Welti; Imps., Rows and Dant.

The Jensen Creamery team goes to Bingham today to meet the Bingham nine.

Park City, June 11.—The Park City baseball team meets the Salt Lake Independent team at the ball grounds here Sunday afternoon at 3:30 o'clock. Toole and Ryan will be the battery for the local nine. On Monday afternoon the Park team play the Heber nine at that city.

Fairview, June 11.—Fairview defeated the crack Mt. Pleasant team on the local diamond today by the score of 18 to 2. Johnson in the box for the locals was invincible, whereas Stansfield, for the visitors, was driven from the box in the second inning, and Johnson, who succeeded him, was served little better. The feature of the game was a home run by Rigby with two men on bases. Batteries: Fairview, Johnson and Rigby; Mt. Pleasant, Stansfield, Johnson and Halverson.

GOSHEN GUN CLUB ELECTS NEW OFFICERS

(Special to The Herald-Republican.)

Eureka, June 11.—At the meeting of the Goshen Gun club just held in this city, the following officers were chosen to serve for the ensuing term: John R. Vance, president; Nephi Vincent, vice president; Charles C. Huish, secretary and treasurer; Dr. Laker, manager; James Crooks, Dr. Laker, Dr. Pfoutz, Albert Cox and Del Roberts form the board of directors.

A resolution was adopted instructing the caretaker of the club's property on the south end of Utah lake to deny the use of the boats and the clubhouse to non-members.

DAY OF REST FINDS JEFF'S SPIRITS GOOD

Johnson Does Some Real Work, Showing Speed Against Kaufman

Ben Lomond, Cal., June 11.—Jeffries spent a peaceful day fishing. The boxing gloves, punching bag and other fistic apparatus was undisturbed in the gymnasium and the fighter spent the day in Big Basin, where the trout are larger and tamer than those near Beu Lomond. Jeffries made a day of it and did not return to camp until long after sunset, having left early in the morning with Hector McKenzie in his automobile.

Trainer Cornell declared that Jeffries alternated days of rest and work are affording him the best possible training. "When he takes a day off for a fishing trip we know it's doing him more good than harm," he said. "He could rest for a week without retrograde physically. Jeffries needs only light work from now on, and the more rest he takes the better chance we have of keeping him on edge."

Brother Jack Jeffries was enthusiastic over the former champion's condition. "He usually is touchy when preparing for a fight," said Jack, "but this time his good humor is quite out of the ordinary. He is much more talkative and sociable than at other times when I have been with him."

A boxing bout with Corbett is on the program for tomorrow.

AT JOHOSON'S CAMP.

San Francisco, June 11.—Jack Johnson had what was easily the best work of his training siege this evening. Evidently feeling in the best of humor, he put plenty of steam behind his punches. There were eleven rounds of boxing, of which four were two-minute contests with Al Kaufman. In addition the champion boxed four rounds with George Cotton and two more with Dave Mills.

It is evident from the style of work that Johnson is following that he expects to receive a pummeling in the stomach from Jeffries. To prepare for this, Johnson is allowing his parring partners to hit him in the midriffs. Even Al Kaufman was given instructions to play for the champion's stomach. With 200 pounds of good weight to back him up, Kaufman wrestled Johnson around the ring in much better shape than any of the colored man's regular sparring partners, and the work was good for both of them.

"Johnson is a wonderful fighter," said Kaufman. "He has improved since the day I fought him ten rounds at Colma. Of course, he has gained in weight, and while it is hard to tell about a punch with these gloves, I know that he can hit harder. I expect to see him beat Jeffries. I don't think that the retired champion will be able to lay a glove on the negro."

Eddie Graney was another enthusiastic spectator in the pavilion.

Following the boxing with Kaufman, Johnson finished with some speedy work with Cotton and Mills. He weighed 214 pounds today.

RICKARD SAYS LITTLE DOES NOT CUT ANY ICE

San Francisco, June 11.—Referring to the alleged threats of George Little of Chicago, erstwhile manager of Jack Johnson, that he would take legal steps to stop the Jeffries-Johnson fight, Tex Rickard, one of the promoters, issued the following statement last night:

"As promoters of the Jeffries-Johnson contest, neither Mr. Gleason nor I have had any dealings whatsoever with Mr. George Little of Chicago regarding the affair, which is to take place July 4. All contracts and papers relating to the terms of agreement and concerning the interests of Mr. Jack Johnson have been signed by Mr. Johnson, and all dealings in matters in which we are interested have been with Mr. Johnson personally."

PENNSY CREW OFF.

Philadelphia, June 11.—With a squad of thirty men Coach Ellsward left the Reading terminal station today for Poughkeepsie, where the University of Pennsylvania oarsmen will spend the next two weeks putting on the finishing touches to their long training season in preparation for the intercollegiate regatta, which is to be held on the Hudson on June 25.

AUCTION SALE

EXTRAORDINARY

I will offer for sale at public auction without reserve or limit

The Entire Furniture and Fixtures of the Kenyon Hotel at 10 a.m., Monday, June 13, '10

THE FURNISHINGS CONSIST OF: Iron and Brass Beds of highest quality, Oak, Mahogany, Birch and Bird's-Eye Maple Dressers and Commodes, Wardrobes, Folding Beds, Dining Room Chairs, Leather Couches, Leather Chairs and Writing Desks.

CARPETS CONSIST OF: Brussels, Velvets and Axminsters.

Reed and Rattan Furniture. Parlor Sets costing from $300.00 to $400.00 per set.

Springs, Mattresses and Comforts, Office Fixtures, Dining Room and Kitchen Fixtures.

It will pay you to attend this gigantic sale. Never before have the public of Salt Lake City had an opportunity to purchase at public auction fixtures and furniture of such quality and quantity.

Hotel will be refurnished and will not close during this sale.

REMEMBER THE DATE

JUNE 13 1910

AND CONTINUING EACH DAY UNTIL ENTIRE FURNISHINGS ARE SOLD.

C. L. SEBER, AUCTIONEER