KEEP CLOSE CHECK ON THE BORROWERS

Credit Information to Be Collected for National Bank Examiners.

ALL DONE IN SECRECY

Big Force at Work in All Districts Which Undergo a Radical Rearrangement.

Washington, Oct. 23.—A tentative system of collecting credit information for the benefit of the national bank examiners with the compilation and checking up of the commitments of large local and extended borrowers has been formulated by a committee of examiners who have been meeting at the treasury department.

Every examiner hereafter will keep for his own use a complete file of all large and extended borrowers in his district, which list will be sent to the treasury department for summarizing.

The machinery available by the comptroller of the currency will be put to work to gather such credit information as can be obtained from national banks and from state banks and trust companies located in states where there is already co-operation between the federal and state banking officials.

The examiners will not divulge the name of the bank where a line of the credit is found of an extended borrower, their special reports giving the total only of the loans listed. These lists are entirely confidential.

It is not contemplated that a comprehensive plan, which will guarantee the assembling of complete credit information covering commitments of all the banks in the United States is possible at this time, nor personal and intimate relationship between the banks and borrowers to be interfered with.

Constant Check Kept.

It is expected that the knowledge that a hundred or more men will be keeping a constant check on the borrowings will make it extremely hazardous for the dishonest individual, firm or corporation to get money from the national banks.

The committee recommended that in addition to the usual annual meeting of the examiners held in each of the eleven districts regular annual meetings of the several district chairmen be held at some central point early in the year. These meetings would consider conditions and make public information as to the credit, rating and responsibility of those borrowers whose names might be found on paper in more than one of the general districts, and regarding whom it might be deemed advisable to compare notes.

Districts Rearranged.

A radical rearrangement of the districts into which the country has been divided also was recommended by the committee. This rearrangement contemplates well-defined commercial areas or banking zones, the headquarters in each district selective on account of importance as banking centers and as reserve cities. This tentative plan follows:

District No. 1: New England, headquarters Boston; Alfred Ewer, chairman.

District No. 2: New York state and city and northern New Jersey; headquarters New York; Charles A. Hanna, chairman.

No. 3, Western Pennsylvania, Maryland and the District of Columbia; headquarters Philadelphia; Frank L. Norris, chairman.

No. 4, new district, Virginia, North and South Carolina, Georgia and Florida; headquarters Richmond; no chairman named.

No. 5, western Pennsylvania, West Virginia, northern and eastern Ohio; headquarters Pittsburg; H. A. Williams, chairman.

No. 6, Kentucky, Tennessee, southwestern Ohio and southern Indiana; headquarters, Cincinnati; Percy H. Johnston, chairman.

No. 7, new district, Louisiana, Mississippi and Alabama; headquarters New Orleans; no chairman named.

No. 8, Chicago, Michigan, northern Indiana, northern Illinois, Iowa, Wisconsin, Minnesota, North and South Dakota, Nebraska; headquarters Chicago; E. F. Rorebeck, chairman.

No. 9, southern Illinois, Missouri, Arkansas, Oklahoma, Kansas and Texas; headquarters St. Louis; Frank O. Hicks, chairman.

No. 10, Colorado, Utah, Arizona, Wyoming and New Mexico; headquarters Denver; F. L. Klein, chairman.

No. 11, Oregon, Idaho, Montana, Washington, headquarters Seattle; E. T. Wilson, chairman.

No. 1, California and Nevada; headquarters San Francisco; Henry N. Morris, chairman.

Unimpeachable—If you were to see the unequalled volume of unimpeachable testimony in favor of Hood's Sarsaparilla, you would upbraid yourself for so long delaying to take this effective medicine for that blood disease from which you are suffering.

SEVEN DIE OF CHOLERA IN AN INSANE ASYLUM

Rome, Oct. 23.—Seven deaths from cholera occurred during the last 24 hours among the patients in the asylum for the insane at Aversa, in the province of Caserta, a short distance from Naples. The mortality among the insane at this asylum has been very high during the last two weeks and a majority of all the patients have succumbed to the disease.

In the city of Naples there have been no new cases and no deaths reported in the last 24 hours, but eight new cases developed in the provinces.

SENATOR ELKINS IMPROVES.

Elkins, W. Va., Oct. 23.—Senator Stephen B. Elkins, whose illness at his home here has prompted many anxious inquiries from friends in Washington, continued today to show improvement, according to his physicians.

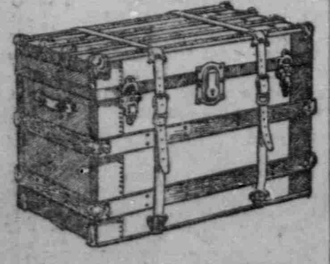

One Good Trunk

is worth a dozen inferior ones.

All of Meredith's trunks are good trunks.

Everything in Leather Goods.

MEREDITH'S Trunk and Leather Goods Store.

155 South Main Street.

Our Repair Work Is Good Work.

MAKES ANOTHER FIGHT

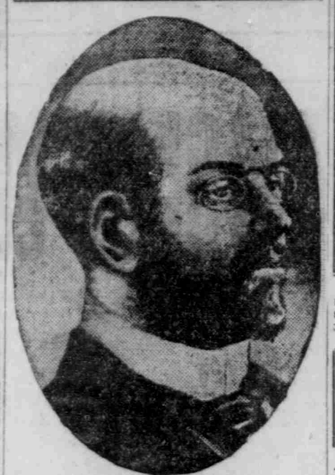

ALBERT T. PATRICK.

NEW YORK, Oct. 23.—Albert T. Patrick, the lawyer who is now serving a life sentence at Sing Sing, for the murder of William Marsh Rice, millionaire, is preparing to start another fight for his liberty through action in the court of appeals. Francis O'Neill, a lawyer and medical expert, who has taken up Patrick's case, has spent a large part of his time recently in examining the records of the case.

According to the testimony on which Patrick was convicted, the millionaire was killed by chloroform administered by his valet, a man named Jones. Mr. O'Neill asserts that as a result of study he has made of chloroform poisoning he can convince any fair jury that the story of Jones is untrue.

CATHOLIC FATHERS CONDUCT SERVICES

Redemptorist Priests Give Instructions to Young and Old at St. Mary's Cathedral.

Masses at 7, 8, 9 and 11 a. m. constituted the morning mission service yesterday by the Redemptorist fathers, who are conducting a mission at St. Mary's cathedral.

The 9 o'clock mass was celebrated by the Right Rev. Bishop Scanlan and the music furnished by the St. Cecile choir. Rev. William Flynn spoke at the 11 o'clock mass and, at all the morning services short talks of instruction were given by Fathers Cantwell and Mahoney.

The service at 3 p. m., consisted of an address to unmarried Catholic girls by Father Cantwell. He dealt with the duties of life, both in the married and unmarried state and pleaded with the young women who intend to marry to choose Catholic men for their life companions.

His words urging young women to enter convents were forcible, but were tempered by the advice that they first make up their minds that they will be happy in this life and declaring it is a most beautiful life to those who find in it their life work.

To those of the young women who intend to marry, he declared that, above all things temporal, they should learn the duties of the household and how to accomplish them, further urging them to look seriously upon the nuptial injunction to be obedient to their husbands and to bring all the sunshine into the lives of their companions they can, under any and all circumstances.

All smaller children of the parish were consecrated at the evening service by Father Mahoney, following which all adults of the parish were consecrated.

The special chorus of 75 voices sang at the evening service and Miss Alice Farrell sang several solos. Another feature of the evening service was the solo by Miss Marguerite Locke, a little girl, who sang "Hail Mary," by Bordese. Following the sermon by Father Mahoney, Rev. W. K. Ryan gave the benediction.

The meetings of this week will be principally for non-Catholics. Evening services will begin at 7:25 and morning masses will be at 6:30 and 8 o'clock.

ROASTS THOSE WHO OUTVOTED HIS THEORY

Dr. Day Says His Higher Criticism of Bible Was Too Much for 'Intellectually Lazy.'

Fresno, Cal., Oct. 23.—In a personal statement published today, Dr. T. F. Day, professor in the Old Testament department of the San Francisco Theological seminary, whose attitude on higher criticism on the Bible, was condemned by the Presbyterian synod, asserts that the vote of 168 to 92, marks an important stage in Biblical study on the Pacific coast.

"Every move has its critical periods," he states, "truth's rewards are for the man who gives up all for her sake. She hides her secret from the intellectually lazy and from the morally insincere.

"Surely the mind that was made for truth cannot forever bar its free entrance. We may confidently hope that the ecclesiastical liberty won by Christian scholars in Scotland, England, Canada and the eastern sections of our country will not long delay its coming to our western coast, where strangely enough the paradox presents itself of a church more conservative as a rule than may be found elsewhere, surrounded by conditions that in other spheres—politics, literature, education—make for the greatest possible freedom."

WHITE PERSONS ARE BARRED FROM CHINATOWN

New York, Oct. 23.—Beginning at midnight, the police were instructed to order all white persons from New York Chinatown. The order, of course, excludes white residents of the quarters, but it was intimated that steps would be taken to clear such persons out later by condemnation of buildings if necessary.

White girls and women who have hitherto remained unmolested in the Chinese tenements will be ordered out, sight-seeing parties after midnight will be prohibited and fake opium dens and fake joss houses are to be wiped out.

BLOW POSTOFFICE SAFE.

Indianapolis, Oct. 23.—After wrecking the postoffice safe, taking $450 in money and stamps, and attempting to gain entrance to the vault of the Farmers' State bank, in Bargersville, 17 miles south of Indianapolis, early today, safe blowers made their escape in a stolen rig. The robbers were working on the inner door of a vault containing $6,000 when frightened away.

HERALD-REPUBLICAN HOUSEHOLD COUPON } **No. 268**

Name .....

Address .....

Notice: Coupons must be of consecutive numbers. Only one coupon of each number will be accepted.

For 30 consecutively numbered coupons, together with a small cash payment, you may have your choice of our splendid household premiums. See samples at Herald-Republican office.

Automobile Strikes Car; Horse Jumps Into Tonneau

IN a collision between a buggy, an automobile and a street car at Fourteenth South and State streets shortly before 12 o'clock yesterday forenoon, in which it is difficult to determine who was responsible, Mr. and Mrs. Carl Mertens and a 7-weeks-old child, of Fourteenth South and Fourth West streets, occupying the buggy, were hurled into a ditch, sustaining severe bruises, the horse broke a leg and had to be killed, and W. E. Baird, 721 East Eight South street, occupying the automobile, was rendered unconscious.

According to Mr. Mertens, the automobile, No. 147, owned by the Colonial Real Estate company and driven by W. B. Baird, brother of the man who was knocked unconscious, attempted to pass between street car No. 404 and the buggy while traveling at high speed. The automobile skidded and crashed into the street car. Simultaneously the horse shied at the automobile and leaped into the tonneau, striking W. E. Baird on the head with his forefoot. Then he reeled and overturned the buggy into the ditch.

Sheriff Joseph C. Sharp was informed of the accident, and accompanied by County Physician T. G. Odell, made an investigation. He found Mrs. Mertens and child suffering from severe bruises. They were at once taken to their home and given surgical attention. Upon advice of Mertens, the horse, suffering from a broken leg, was shot. Baird, who had been struck by the horse, was still in a stupor, but it was found that his condition was not serious. According to Mertens, Baird, the driver of the automobile, offered to settle the damage to the horse and buggy to the extent of $100.

FRENCH BIRDS ARE PEEVISH OVER RULES

(Continued from Page One.)

shaft bent. White said his damage could be repaired in a couple of hours. Moisant hoped to have his machine repaired by Tuesday. Both his machines are now out of commission, and, unless he can borrow or rent one, he will not be able to fly tomorrow.

The course for the cup is five kilometers long and must be circled twenty times. It is called the outdoor course, because in the far turns it continues beyond the inner course of 2.5 kilometers, used for the hourly speed contests each day, and, edging past the stables, swings back over two clumps of trees and at one point close to a house.

The Frenchmen contend that the rules of the Federation Internationale prescribed a course on which any aviator may alight at any time and wherever he chooses. They say that, because of the proximity of the stables and the interference of the trees, they would not be free to alight for repairs, as they are privileged to do under the rules, and that the house mentioned above stands so close to one of the pylons that the aviator has only 30 yards in which to pass between the two.

Furthermore, they point out that a racing monoplane, driven by a 100-horsepower engine, has to take the turns so wide that it would pass over the roof of the grandstand, which is an infringement of the rules, and disqualifies the aviator.

Makes His Objections.

Latham stood by while Walter Mumm, his manager, expounded objections in English.

"What do you think about it?" Latham was asked. He replied in a volley of impetuous French, and his hearers understood him to say:

"Do you want to commit suicide?" But Mumm explained that what he intended was more nearly to be translated after this wise:

"If I should tell you gentlemen of what I think about the course, it would be equivalent to committing suicide, or at the least of murdering all the niceties of politeness."

The Wright team, Hoxsey, Brookins, Johnston, were all willing and anxious to fly, but Wilbur Wright allows none of his machines to go out on Sunday, and although the management pleaded with him over the telephone, he remained obdurate. At 4 o'clock the events of the day were definitely called off.

EIGHTY-FIVE PER CENT HAVE THE HOOKWORM

Disease Spreads to Alarming Proportions Among Natives of Samoan Islands.

Washington, Oct. 23.—Eighty-five per cent of the inhabitants of American Samoa are suffering from the hookworm disease, according to the annual report of Captain E. Parker, U. S. N., retired, governor of the American islands of the Samoan group. This means that about 5,700 natives have the disease.

The Samoan possessions of the United States, comprising the islands of Tutuila, Manua, Ofu, Olosega and Tau, had a prosperous year. The output of copra, the principal product, was 2,345,287 pounds, an increase of 26,889 pounds, and the price, $80 a ton, was the best ever obtained in the islands.

The population of the islands, taken in 1909, was 6,780, an increase of 731 since 1903, the date of the previous census.

During the fiscal year 1910 there were 178 births, 83 deaths and 76 marriages performed.

CANDY BANDIT SAYS HE KILLED POLICEMAN

East St. Louis, Ill., Oct. 23.—Lee Rhodius, 24 years old, arrested in connection with various drug store robberies, tonight confessed that he had killed a St. Louis policeman last summer.

The St. Louis department knows of no such crime. Rhodius was called the "candy bandit," because in most of his alleged robberies candy was a part of the plunder.

FIND TWO BODIES.

Birmingham, Ala., Oct. 23.—The bodies of Carroll Parsons, bank boss at Yolande mines, and John Goree, a miner, were found in a vacant cottage at Yolande today by neighbors who heard shots in the house last night. After an investigation, Coroner J. M. Rogers caused the arrest of Dick Parsons, John Henry Caldwell, Charles White and Amos Caldwell. Both dead men had just been paid off at the mines.

AVIATOR IS KILLED.

Douai, France, Oct. 23.—Captain Madiot, a military aviator, was instantly killed at the Aerodrome here today. Captain Madiot was making his first practice flight at this course and, when at a height of 100 feet, tried to stop his motor and glide to the ground. The motor continued to run and the machine plunged to the earth, the aviator's skull being crushed.

LOVERS QUARREL; ELOPERS IN JAIL

(Continued from Page One.)

marriage license or made any attempt at getting married.

According to Miss Twitchell, Lackey came home under the influence of liquor Saturday night and seizing a revolver, threatened to kill her if she again bothered him about the marriage question.

"When I left Albion with Lackey," said Miss Twitchell at the matron's quarters at the city jail last night, "it was understood that we were to be married as soon as we reached Salt Lake. I was perfectly willing, for I really liked Lackey until he began to act so very strange that he astonished me. I tried to make him get a marriage license and find a minister to marry us. He told me that that would not be necessary when away from Albion. He became hateful and soon it began to dawn on me that he had never intended to marry me. It became unbearable and after I had scolded him several times, he began going away from our room alone, returning under the influence of liquor."

The girl made a lengthy recitation of her quarrel with Lackey Saturday night. She said that he was very drunk, and that he seized a revolver and began beating and threatening her like a madman. In the attempt to defend herself, the young woman seized a water pitcher and chased him out of the room while he was still in his night clothes.

She informed the police that after she had forced him to remain out in the cold nearly half an hour he returned without his revolver and was willing to remain peaceable for the remainder of the night.

After they had taken the young couple to police headquarters, Patrolmen A. A. Barker and Joseph Tyler returned to the rooming house. They found the revolver that had been used by Lackey under a stairway.

REVENUE IS GREAT; ORDERS ARE SMALL

Railway Earnings Enormous, Though New Construction Is Slow Coming In.

New York, Oct. 23.—The transportation companies gave almost no support to the steel mills last week. Never were railroad orders for steel products so small and never were railroad revenues so great as they are today.

Because of these facts, the steel companies expect larger orders for rails, bridges and other equipment after the November election and following the settlement of the freight rate question. The Missouri Pacific Railroad company ordered some machine tools.

The building season is over and therefore other structural steel contracts will continue light. Contracting companies placed orders for about 10,000 tons of rails and orders for about 18,000 tons for export for Australia and the Sandwich islands. Contracts for fabricated structural material for buildings, bridges and other works aggregated about 16,000 tons.

The pig iron trade in the east, up to Wednesday, was flat, but actively succeeded the dullness during the last three days, resulting in contracts for about 50,000 tons in the eastern territory.

In the west contracts placed aggregated about 25,000 tons. Steel works east and west took about 10,000 tons of basic and 3,000 tons of ferro manganese in the aggregate.

BODY TO LIE IN STATE

Funeral Services of David B. Hill Will Be Held Today.

Albany, Oct. 23.—Arrangements for the funeral of David B. Hill were completed today. Tomorrow morning the body will be taken from Wolfert's Roost, the late senator's home, to St. Peter's Episcopal church, where it will lie in state in the tower room. The casket will be open from 11 a. m. to 2:30 p. m., to permit the public to look for the last time upon the face of the distinguished statesman.

Following the funeral services, which will be conducted at 3 o'clock by the Rev. Dr. W. W. Battershall, rector of the church, the body will be taken to Elmira. The interment will be at Montever Falls, Tuesday morning.

Union Dental Co.

213 MAIN STREET.

HONEST WORK
HONEST PRICES

Painless extraction of teeth or no pay. All work guaranteed.

REMEMBER US.

We Treat You Right.

FIRE DAMAGES DANIELS THEATRE; LOSS IS $60,000

(Continued from Page One.)

store from the stairways leading into the hotel from the main theatre lobby.

In an effort to save various valuable articles in the rear of the ladies' and boys' departments of the store, Max Daniels, proprietor of the building and the clothing store, and half owner of the theatre, accompanied the firemen into the smoke and flames, when there was a violent explosion, which knocked the firemen from their feet. A heavy brick wall was thrown down by the explosion and as the flames of a bluish tinge burst forth Mr. Daniels sustained severe burns about the hands.

A. H. White, night watchman in the Daniels theatre building district, says that he entered the rear of the theatre at 12:45 o'clock this morning. He walked about the scenery of the stage, went down into the dressing rooms and the boiler room, but was unable to detect any signs of smoke or fire. According to inmates of the Bungalow hotel, the fire developed in three distinct puffs, as though rubbish had been smoldering in the basement and suddenly burst into flames.

Partially Insured.

Max Daniels stated last night that the entire Daniels building, erected two years ago, cost him $82,000. The theatre represents about $25,000 of this amount. He says that he carried a little over $65,000 stock in the clothing store. About $50,000 of this stock was stored in the basement, which had been deluged in water before the firemen directed their attention to the theatre.

Mr. Daniels says that, while the buildings are fully insured, he carried less than one-eighth of the total value of the clothing stock, in insurance. The theatre, including fittings, scenery, etc., is owned by the Daniels Theatre company, of which Mr. Daniels owns a half interest.

LAST HOPE IS GONE FOR VESSEL'S SAFETY

Bluefields, Caught in Gulf Hurricane, Reported Destroyed With All on Board.

New Orleans, La., Oct. 23.—The last hope for the survival of the Norwegian steamer Bluefields of the Vaccaro company, caught in the gulf hurricane in or near the Yucatan channel more than a week ago, disappeared tonight when the steamer Corinto, in the same service, reached New Orleans without tidings of the missing vessel.

The Corinto sailed from Ceiba, Spanish Honduras, last Wednesday, following the same course always taken by the Bluefields, which left Ceiba six days before. That the Bluefields was lost with the twenty-nine persons aboard, including besides the crew, the wife of Captain Lange, is the general belief.

The belief that the British steamer Crown Prince, Captain R. Kirkwood, with a crew of thirty-five, bound from Santos, and last reported at Barbadoes October 7, went down in the storm, was further strengthened by the continued absence of any tidings of her today.

GRAFTED FROM PEANUTS

And Storekeeper in Customs Service Is Asked to Resign Therefor.

El Paso, Texas, Oct. 23.—The resignation of O. H. Barbee, a storekeeper in the customs service here, has been requested by the collector in charge. In consideration of allowing a peanut vender the privilege of standing his machine in the street opposite the customs house Barbee is alleged to have exacted 15 per cent of the gross sales.

The graft came to light when the vender appealed to the city council for protection.

MISSING BOY CAUGHT.

Cleveland, Oct. 23.—A telephone message received here tonight announced the capture by an Erie, Pa., farmer of Dewey Johnson, 15 years old, at first supposed to have been kidnaped from Oberlin, O., his home. The boy, who is the son of E. P. Johnson, an Oberlin college trustee, and wealthy banker, disappeared Friday. A considerable reward was offered for his return. He was attempting to telegraph to Ashtabula, O., for funds when found.

KILLED OVER JEALOUSY.

Lafayette, Ind., Oct. 23.—Jealousy is said to have prompted Martin Robinson, a young farmer, to shoot and kill Miss Grace Eller, 17 years old, tonight, and to fire one shot at Willard Southworth, who was visiting her. Southworth ran and it is not known whether or not he was injured. The shooting occurred at Mount Morenci. Robinson, with a bullet wound in his breast, was captured by the police. He is in a critical condition.

SHIP IS ABANDONED.

Gulfport, Miss., Oct. 23.—News was received here today that the Norwegian bark Smeroe, which cleared from Gulfport last month for Santos, Brazil, was so badly damaged in the recent hurricane that she was abandoned off the Yucatan channel. Captain Bjorndal and the crew were picked up by the bark Vaarbud and taken to Key West. The Smeroe carried a mixed cargo valued at $20,000.

BALLOONISTS RESCUED.

Berlin, Oct. 23.—A private dispatch dated Ymuiden, Holland, reports that the spherical balloon Hildebrandt descended in the North Sea today and that the three occupants were rescued with difficulty by a pilot boat. The balloon ascended at Berlin on Saturday, the intention being to proceed to England.

PUBLIC WORK DEFERRED.

Panama, Oct. 23.—On account of the big deficit in the budget of 1911-12, a majority of the proposed public works will be indefinitely postponed. This includes the construction of the Panama-David railway, the survey of which has already been made.

MRS. PRICE DIES.

Troy, N. Y., Oct. 23.—Mrs. Cicero Price, widow of the late Commodore Price, U. S. N., retired, and mother of the late Duchess of Marlboro, who was formerly Miss Lillian Hammersley of New York, died at her home here tonight.

RUDDER IS GONE.

Savannah, Ga., Oct. 23.—With rudder gone and in a generally battered condition as a result of the recent hurricane, the five-masted schooner Rebecca Palmer, Captain N. F. Gilken, Brunswick to New York, was towed into Tybee Roads today.

FIRE STILL BURNS.

Jacksonville, Fla., Oct. 23.—A fight of twenty-four hours has failed to extinguish the fire in the steamer Cretan's cargo of fertilizer. The Cretan is in no immediate danger, but the cargo will be ruined by the water. It is said that the origin of the fire was spontaneous combustion.

ARMY IS INITIATED.

Louisville, Ky., Oct. 23.—Seven thousand eight hundred men from seven states were initiated into the Woodmen of the World here. Twenty thousand Woodmen witnessed the ceremonies. Governor Willson of Kentucky was among the initiates

The Doctor's Answers On Health and Beauty Questions

By Dr. Lewis Baker

The questions answered below are general in character; the symptoms or diseases are given and the answers will apply to any case of similar nature.

Those wishing further advice, free, may address Dr. Lewis Baker, College Bld'g, College-Ellwood Sts., Dayton, Ohio, enclosing self-addressed, stamped envelope for reply. Full name and address must be given, but only initials or fictitious name will be used in my answers. The prescriptions can be filled at any well-stocked drug store. Any druggist can order of wholesaler.

Mr. I. M.: If you are bothered with a "terribly" itching scalp, accompanied by much dandruff, there is nothing superior to plain yellow minyol, which can be obtained of any well-stocked druggist. It is in the form of a paste, which is applied to the hair and scalp, and then rinsed out with water. It is said to be a superior hair grower, and cures dandruff and itching after three or four applications. Directions accompany four-ounce jar.

Margaret: If your height is 5 ft. 4 in. and your weight only 108 pounds then you are a victim of "mal-assimilation." In other words, your system lacks the power to absorb fat and flesh from the food you eat. For anyone desiring to increase their weight, health and strength, by increasing the absorptive powers, I prescribe 3-grain hypo-nuclane tablets. One tablet after each meal and one before retiring. Continue for several months or until weight has increased 30 pounds or more.

Frank R.: (1) You may rest assured that any drug I mention in my answers is to be obtained of up-to-date retailers and from all wholesalers. Try your foremost druggist. (2) Do not permit your child to be constipated even for 24 hours. A splendid laxative for old, middle-aged and young, follows: aromatic cascara 1 oz., comp. essence cardiol 1 oz., and aromatic syrup rhubarb 2 ozs. Take a half to a teaspoonful after each meal. As a cathartic take two teaspoonfuls at night. This formula is much used in our large hospitals.

Worry: Your misery and worry can readily be understood, as you are tortured by out-of-order kidneys, backache and bladder irritation. Your letter is meagre, but if you have any such symptoms as painful stitches, pains in back, inflamed and swollen eyes, nervous headache, irritability, feverishness, chills, dizziness, weariness, uncontrollable, smarting, or frequent urination, especially at night, then you can rest assured that you need the following prescription for use at once: fluid ext. buchu 1 oz., comp. fluid balmwort 1 oz., and syrup sarsaparilla comp. 4 ozs. Mix and take a teaspoonful 3 or 4 times daily. Continue as long as any symptoms remain.

Mrs. R. O.: (1) Your affliction is indeed weakening, and unless prompt treatment is adopted it will lead to many complications, possibly requiring an operation. Leucorrhea (whites) is a foul, poisonous discharge of a catarrhal nature, and becomes, if neglected, a fearful drain on the physical and nervous system of any woman. Use the following antiseptic wash and injection twice daily for a few weeks: Get 2 ozs. vilane powder and 1 oz. tannic acid. To a quart of warm water add a teaspoonful of vilane powder and a half teaspoonful of tannic acid. Inject with syringe. (2) As a strengthener and tonic obtain a package of 3-grain hypo-nuclane tablets. The latter will increase the weight of thin, nervous women.

Ray E.: You say all cough medicines cause you to become constipated. Naturally, constipation makes your cough become more chronic. Get the impurities out of your system and cure your cough at the same time with the following splendid prescription: Essence Mentho-Laxene 2½ ozs., granulated sugar syrup 13½ ozs. Mix. Take a teaspoonful every hour or two. Make the sugar syrup yourself. Use 1 pint sugar and ½ pint boiling water, heat, stir and let cool. This is a laxative when 8 to 10 doses are taken daily.

Mrs. L. E. R.: Here is a splendid bust developer. The prescription given below is the one used by a famous beauty specialist who operated on many of our most famous and beautifully formed actresses. I know of many who have increased the bust from 4 to 6 inches by a few weeks' regular treatment: compound tincture cadomene 1 oz. (not cardamon), glycerine 2 ozs., rosewater 3 ozs., and 1 teaspoonful of borax. Mix all together. Shake and apply to the parts, massaging thoroughly until absorbed. Then wash off any stain with hot water and soap. Then massage with olive oil or sheep tallow. Apply a tablespoonful morning and night for several weeks.

George T.: Nasal catarrh is very distressing, and to most of us disgusting. Every human being should use a nostril antiseptic wash at least once daily, as the nostrils catch and retain dirt and disease germs with every breath we draw. Use the following twice daily and your catarrh will soon vanish: Get 2 ozs. vilane powder. To a pint of warm water add half a teaspoonful of the powder. Snuff into the nostrils from the hollow of the hand and gargle the throat. Also make an ointment with a level teaspoonful of vilane powder and one ounce of vaseline. Apply ointment well up in the nostrils twice daily. Internally, take three-grain sulpherb tablets, packed in tubes. Continue regularly and catarrh will soon vanish.

Mrs. O. L.: People with weak stomachs can only avoid misery by dieting carefully or taking something which will aid and increase the natural agents of the stomach. Such symptoms as sour risings, gas on the stomach, belching, headache, dizziness, nausea, bloating, heart pains, foul breath, nervousness, weakness, etc., can be readily overcome by the regular use of tablets triopeptine. Powerful digestion follows and symptoms soon vanish.

Lizzie: (1) For greasy, stringy, unsightly hair I know of nothing so good as a "dry shampoo" of an antiseptic, medicinal character. Mix 4 ozs. of pulverized orris root with 2 ozs. vilane powder. Sprinkle a tablespoonful into the hair and work into the scalp with the fingers. Then comb and brush the hair until it is all removed, and the grease, dandruff, etc., will all be removed, leaving the hair clean, fluffy and lustrous. Use this two or three times a week at first. This promotes the growth of hair better than any liquid preparation, and is not harmful in the least. (2) For dandruff and itching scalp get a 4-oz. jar of Plain Yellow Minyol and follow directions accompanying.

Harold: Your questions and symptoms have been answered and explained several times heretofore in these columns, but as they may have escaped your attention I will repeat my advice, as I have for many others. You have a bad case of scrofulous blood and should use the following for several months until your system is thoroughly cleansed of blood poisons: aromatic cascara 1 oz., syrup trifolium comp. 4 ozs., comp. fluid balmwort 1 oz. Mix. Take a teaspoonful 4 times daily.

Remedy: Judging from your photograph you must have a terribly bad case of pimples, face sores and blackheads. How can you expect a man to keep company with you while in such a condition? You would not have a beast so afflicted. Yes, you can be cured. First obtain a 4-oz. jar of plain yellow minyol. Massage the face daily as per directions accompanying. Then buy separately and mix into an ointment 2 ozs. of white vaseline and a 2½-dram package of rose-kayloin. Apply this ointment to the skin after washing and drying twice daily, leaving on over night. For the liver and bowel disorder use three-grain sulpherb tablets. They will purify the blood, too.

Mrs. W. M.: Having been ill so long you need a vitalizing nerve tonic to increase your strength and overcome stomach weakness, nervousness, dizziness, poor circulation, etc. The following makes the best tonic treatment I have ever used: Compound syrup of hypophosphites 6 ozs., tincture cadomene 1 oz. (not cardomom) and fluid balmwort 1 oz. Mix. Shake well and take a teaspoonful before or after meals and one at bedtime. Continue 6 to 8 weeks.

G. I.: For incontinence, or bed-wetting of children, I give from 5 to 10 drops of compound fuid balmwort in water or on sugar 4 to 6 times daily, and usually a few days, or weeks at the most, a cure follows. Try it for your child.

Satisfied Customers

Are the best advertisement any business can have. We have satisfied customers of sixteen years' standing. Ask any of them about the quality of our coal and the excellence of our service.

We recommend Castle Gate coal for general use as a range or furnace fuel. We have other coals and plenty of good anthracite on hand.

Wouldn't it be a good idea to put in the winter's supply now?

Bamberger Coal Co.

Four Yards Both Phones

Have you read our booklet about Coal Prizes?

KRYPTOK BIFOCALS

The glasses are ground at our Salt Lake store and are the most perfect bifocals made. No blur, no cement, no discoloring. They are just what you need for distance and reading sights. Two glasses in one.

ASK US ABOUT THEM.

Columbia Optical Co.

257 Main St., Opp. P. O.

Any lense duplicated in 60 minutes.

The CROSSETT Shoe

"MAKES LIFE'S WALK EASY"

TRADE-MARK

Christenson

120 South Main Street

YOUNG MEN

For Gonorrhoea and Gleet get Pabst's Okay Specific. It is the ONLY medicine which will cure each and every case. NO CASE known it has ever failed to cure, no matter how serious or of how long standing. Results from its use will astonish you. It is absolutely safe, prevents stricture and can be taken without inconvenience and detention from business. PRICE $3.00. For sale by SCHRAMM-JOHNSON

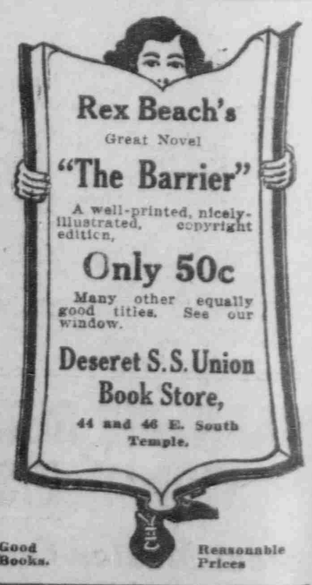

Good Books. Reasonable Prices

WHEN YOU MOVE DO IT QUICKLY

OUR FACILITIES ARE COMPLETE IN DETAIL. SERVICE IS PROMPT AND SATISFACTORY. A TRIAL WILL CONVINCE YOU.

J. C. Watson Transfer Co.

W. C. WATSON, Manager.

IND. 1508. BELL 3468.

TIPS FOR TRAVELLERS YOU CAN BUY THE HIGH GRADE GALLACHER TRUNK AT 54 MAIN STREET

WE make our Own Trunks, Sell at the Lowest Prices

Buy from the maker "Gallacher."