SPORTS

BASEBALL GAMES AT GLENWOOD ON LABOR DAY

The City Baseball league furnihsed good entertainment to a large crowd of fans yesterday, with a double-header between the Walk-Over and Eagles and the Peery-Knisely and Never-Rip teams. In the first contest, the Walk-Overs came out one run to the good, the score being 8 to 7. The second was won by the Peery-Kniselys, the score being 9 to 2. Neither scores, however, is a good criterion of the interesting aspects of the contests as none of the teams was sure of victory until the "eleventh" hour.

An error by Scott in the second inning of the first game put Smalley on second base and a wild pitch let him get to third. He was sent home by Petzold, with a single. Petzold was forced at second by Royle, who stole second and then crossed the pan, when Falck let L. Wessler's grounder get by him. The error put Wessler on second, but he went out at third on a fielder's choice. Harker got to second on the choice and scored on Staker's single.

An error and two singles gave the Eagles three more in the third inning and a pass, an error and a hit gave them their last one, in the fourth.

The Walk-Overs secured 2 in the second inning on a pass, a single and two errors; 2 in the fourth on two errors and a passed ball, and 1 in the fifth on a single, a stolen base and a fielder's choice. In the sixth they secured the lead that won the victory. Painter singled and went to second on a wild pitch. Layman got a pass and chased Painter home, when Checketts hit for three bases. Cox duplicated Checketts' "stunt" and the latter scored. These two hits were the big features of the game. The infield work of Layman and Cox was also a feature.

The closeness of the two teams in the pennant race, caused a display of interest in the Never-Rip-Peery-Knisely contest on the part of the fans that has not been surpassed this season and the battle the players put up for five innings proved worthy of it. The "Rips" were crippled somewhat by the absence of Harold Stone, their first string catcher, and Sprague, the regular first baseman, but Minnoch and Thurston closed the gaps fairly well.

Two "flukes" saved the Never-Rips from a shutout. Up until the fifth inning, Greenwell had pitched no-hit ball, but in that frame he was found by Shupe for a single. He struck out the next two men and then Heywood sent out a safe one. This was fielded by Cole, who, instead of throwing to cut Shupe off at the plate, relayed the ball to second base. Shupe scored and Heywood reached second safely on the choice. The play put the Peery-Kniselys infield "in the air" and while they were holding a palaver Heywood stole third. At the same time drew a poor peg from Greenwell to Shipley and scored.

In their half of the inning, the Peery-Kniselys got back the two runs in the sixth frame, Heywood being batted out of the box. Mortensen, who replaced him, failed to stop the slaughter and the inning was finished by Minnoch, but not until the "P-K's" had scored six runs. The feature of the game was the battery work of Greenwell and Mumford, the best that has been seen this season. Greenwell struck out 14 men, allowed two hits and no bases on balls, and Mumford was credited with 14 put-outs and one assist without an error.

The box scores follow:

First Game.

EAGLES.

	AB.	R.	H.	PO.	A.	E.
Campbell, 1b.	4	0	0	8	0	0
Butterfield, 2b.	4	1	1	3	0	1
G. Wesler, ss.	4	1	1	1	3	1
Smalley, c.	4	2	1	5	2	0
Petzold, lf.	4	0	1	0	0	0
Royle, cf.	4	1	1	0	0	1
L. Wessler, rf.	2	0	1	1	0	1
Harker, 3b.	4	1	0	0	0	1
Staker, p.	2	1	1	0	6	0
Totals	32	7	7	18	11	5

WALK-OVERS.

	AB.	R.	H.	PO.	A.	E.
Williams, cf.	4	0	3	1	0	0
Crosman, lf.	4	0	0	2	0	0
Painter, c.	4	1	3	6	2	0
Layman, 2b.	3	1	0	3	3	0
Checketts, ss.	3	2	2	0	0	2
Cox, 3b.	4	1	2	3	2	0
Falck, 1b.	3	0	1	6	0	2
Reardon, rf.	4	2	1	0	0	1
Scott, p.	3	1	0	0	4	1
Totals	32	8	12	21	11	6

SCORE BY INNINGS.

	1	2	3	4	5	6	7	
Eagles	0	3	3	1	0	0	0	—7
Walk-Overs	0	2	0	2	1	3	*	—8

SUMMARY.

Three-base hits—Checketts, Cox. Stolen bases — Wessler, Smalley, Royle, Harker, Painter, Reardon, Checketts. Base hits—Off Staker, 12 in 5 1-3 innings; off L. Wessler, none in 2-3 inning; off Scott, 7 in 7 innings. Struck out—By Staker 5; by Scott 5. Bases on balls—Off Staker 3; off Scott 1. Wild pitch—Scott 2; Staker 1. Hit by pitched ball—L. Wessler twice by Scott. Passed ball—ball—Smalley. Umpire—Watts.

Second Game.

NEVER-RIPS.

	AB.	R.	H.	PO.	A.	E.
Nerden, cf., lf.	3	0	0	0	1	0
Stanger, ss.	3	0	0	2	1	2
Pruitt, 2b.	3	0	0	1	2	0
McBeth, rf.	3	0	0	0	0	1
Minnoch, c., p.	4	0	0	5	3	0
Shupe, 3b., c.	3	1	1	3	0	2
Thurston, 1b.	3	0	0	4	0	0
Hill, lf., 3b.	3	0	0	2	0	0
Heywood, p.	2	1	1	0	0	1
Mortensen, p., cf.	0	0	0	0	0	0
Totals	27	2	2	17	6	6

PEERY-KNISELY

	AB.	R.	H.	PO.	A.	E.
Mumford, c.	4	1	1	14	1	0
Shipley, 3b.	4	1	1	1	0	1
Carlisle, 1b.	3	1	1	1	0	1
Packard, ss.	4	0	1	1	0	1
Owens, cf.	3	1	2	0	0	0
Greenwell, p.	3	1	1	0	1	1
Payton, lf.	3	2	1	0	0	0
Folkman, 2b.	2	2	1	1	2	1
Stewart, rf.	1	0	0	0	0	0
*Cole, rf.	1	1	0	0	0	0
Totals	28	9	9	21	4	4

* Cole bunted on third strike.

SCORE BY INNINGS

	1	2	3	4	5	6	7	
Never-Rips	0	0	0	0	2	0	0	—2
Perery-Knisely	1	0	0	0	2	6	0	—9

SUMMARY.

Stolen bases—Mumford, 2; Payton, 1; Cole, 1; Heywood, 1. Base hits—Off Heywood 7; Mortensen 1, and Minnoch 1 in 6 innings; off Greenwell 2 in 7 innings. Struck out—By Minnoch 1; by Greenwell 14. Bases on balls—Off Heywood 2; off Mortensen 1. Hit by pitched ball—Carlisle by Heywood. Passed ball—Minnoch 2; Shupe 1. Umpires—Stone and Watts.

PACIFIC COAST LEAGUE.

	Won.	Lost.	Pct.
San Francisco	90	69	.566
Los Angeles	89	71	.556
Vernon	79	79	.500
Salt Lake	76	77	.497
Portland	66	84	.440
Oakland	70	90	.437

DOUBLE-HEADER DIVIDED.

Salt Lake, Sept. 6.—Good-bye Rowdy; you were good to us, and we sha'n't forget you. The Salt Lake and Oakland ball clubs divided Labor day honors at Majestic park yesterday. The Oaks won the forenoon game, 6 to 3, and Salt Lake won the afternoon game, 10 to 3. The series wound up with six games for Salt Lake and two for Oakland.

In the first contest, the Oaks bunched hits off Paul Fittery in the third and fifth innings, and added up enough runs in those innings to win. Sammy Beer, who is now the Oaklander's mainstay apparently, pitched good baseball. The hits he yielded were well scattered, and it was not until the ninth inning that Salt Lake made a bid for recognition. In that inning they staged a rally, but fell short.

In the afternoon Howard Gregory added to his reputation as Oak tamer. Except for one inning — the third—Howard was absolutely fire proof. In the third the Oaks got their three.

Forenoon Game.

Oakland:	
Runs	003 200 001— 6
Hits	003 021 102— 9
Salt Lake:	
Runs	000 010 002— 3
Hits	111 011 012— 8

Afternoon Game.

Oakland:	
Runs	003 000 000— 3
Hits	013 001 101— 7
Salt Lake:	
Runs	611 000 02*—10
Hits	512 110 13*—14

ANGELS TAKE BOTH GAMES.

Los Angeles, Cal., Sept. 6.—The angels tried hard to get back into first place and did all they could do—win two games—but as the Seals also won two, all of their hard work was of no avail.

The scores here were 5 to 3 and 4 to 4. The series ended 5 to 4 for the Angels.

The morning game looked like a cinch for Henley until the eighth, when he blew up, and the Angels hit him for two singles and a double, and besides these, two erors at mighty opportune moments let in three men, which gave the game to Dillon's crew, at West, who relieved Hughes in the eighth was unhittable.

Morning Game.

Vernon:	
Runs	011 001 000—3
Hits	010 100 100—3
Los Angeles:	
Runs	200 000 03*—5
Hits	211 100 03*—8

Afternoon Game.

Vernon:	
Runs	002 000 000—2
Hits	022 100 110—7
Los Angeles:	
Runs	400 000 00*—4
Hits	400 210 11*—9

SEALS WIN SERIES.

San Francisco, Cal., Sept. 6.—Sweeping the Beavers off their feet in the nine-game series, and capturing eight of the contests, winding up their session of Labor Day with a double-headed victory, the Seals are now in a good position for their eight games with the Angles that start tomorrow afternoon in the southern city. It should be a battle royal between the two leaders.

San Francisco stood the acid test well today. Cavet won the forenoon game, when Harry Krause was slaughtered by a 16 to 3 score. In the afternoon Johnny Couch pitched a good game of ball and beat the Oregonians 3 to 1. Southworth, with a home run was the only Beaver to make the circuit on the ex-Stanford boy, who scattered his six hits and worked a change of pace that was eventually successful.

Morning Game.

Portland:	
Runs	001100 001— 3
Hits	001 211 113—10
San Francisco:	
Runs	041 251 03*—16
Hits	032 141 14*—18

Afternoon Game.

Portland:	
Runs	001 000 000— 1
Hits	002 111 100— 6
San Francisco:	
Runs	002 100 00*— 3
Hits	012 210 11*— 8

Brown-Carlson-Treseder Clearance Sale Now On. 2421 Washington Ave.

NATIONAL LEAGUE.

	Won.	Lost.	Pct.
Philadelphia	69	55	.556
Brooklyn	71	59	.546
Boston	65	56	.537
St. Louis	64	66	.492
Chicago	60	65	.480
New York	59	64	.480
Pittsburg	63	69	.477
Cincinnati	57	69	.452

NEW YORK WINS DOUBLE-HEADER

New York, Sept. 6.—New York took the morning game from Boston 5 to 2 and the afternoon game 4 to 0. Hughes weakened for Boston in the morning game after his team scored two runs on Stroud in the fifth. Merkle's home run with Robertson on base put New York in front in the sixth inning, while Tyler was hammered for two extra runs in the eighth.

In the afternoon game Tesreau held Boston to two singles. A muff of an easy pop fly by Snodgrass, the former New York player, let in the first two Giant runs in the fourth inning.

The game was full of wrangles between the players of the rival teams. In the seventh inning before taking his position at first, Schmidt of the visitors walked over to the New York bench and started a wordy wrangle with Doyle. Umpires Byron and Eason had to hold the Boston player to prevent him from attacking Doyle.

Scores:

Morning Game.

Boston	000 020 000—2
New York	000 012 02*—5

Afternoon Game.

Boston	000 000 000—0
New York	000 210 10*—4

REDS AND PIRATES DRAW FIFTY-FIFTY

Pittsburg, Sept. 6.—Cincinnati and Pittsburg broke even here today, the visitors taking the morning game, 3 to 0, and the locals the afternoon contest, 5 to 2. The Reds won the first game by bunching hits in the third inning, Pitcher Schneider leading with a home run. Harmon held the visitors to five hits this afternoon. The Pirates made all their runs in the third inning when they knocked McKenery from the box. He was replaced by George, who was never in trouble. Scores:

Morning Game.

Cincinnati	002 000 001—3
Pittsburg	000 000 000—0

Afternoon Game.

Cincinnati	100 010 000—2
Pittsburg	005 000 00*—5

CARDS. LOWER CUBS INTO SECOND GROUP

St. Louis, Sept. 6.—St. Louis set Chicago back into second division by winning a double-eader here today, 3 to 2, and 10 to 0. The first game went twelve innings, and was a duel between Pierce and Sallee. The former, however, weakened in the twelfth and after filling the bases was replaced by Lavender. The latter hit Hyatt on the ankle with his spit ball, forcing the winning run.

Manager Bresnahan was partly responsible for the loss of this game through failure to discover until too late that Betzel had batted out of turn in the second inning.

Fielding on bith sides was brilliant. In the second contest Humphries gave seventeen hits before the game was called in the eighth on account of darknes. Scores:

First Game.

Chicago	000 001 010 000—2
St. Louis	020 000 000 001—3

Second Game.

Chicago	000 000 000— 0
St. Louis	203 210 02*—10

DODGERS JUMP ON PHILLIES FOR PAIR

Brooklyn, Sept. 6.—Brooklyn made it two straight from Philadelphia by winning the morning game, 6 to 3, and the afternoon game, 7 to 3, thereby approaching within two games of the National league leaders and going into second place. In the morning game Cheney started for Brooklyn, but after pitching six hitless innings, threw out his arm fanning Killifer in the seventh and gave way to Coombs, who was knocked out of the box in the eighth when the Phillies got a lead of 3 to 1. Pitcher Mails, recently bought by Brooklyn from Seattle, will join the club at St. Louis next Saturday.

In the afternoon game Pfeffer held the Phillies down to five hits, four of which were bunched in the seventh and eighth innings. The Dodgers batted Rixey out of the box in four innings and also hit Badmgardner hard. Scores:

Morning Game.

Philadelphia	000 000 030—3
Brooklyn	100 000 05*—6

Afternoon Game.

Philadelphia	000 000 210—3
Brooklyn	300 200 20*—7

AMERICAN LEAGUE.

	Won.	Lost.	Pct.
Boston	82	41	.667
Detroit	85	45	.660
Chicago	75	54	.581
Washington	67	55	.549
New York	59	64	.480
Cleveland	49	79	.383
St. Louis	50	79	.383
Philadelphia	37	85	.303

ATHLETICS LOSE TO HIGHLANDERS

Philadelphia, Sept. 6.—Washington defeated Philadelphia in both games here this afternoon, 5 to 3 and 5 to 0. The visitors hit Sheehan's delivery hard in the opening event, while Ayres was saved by excellent support. In the second contest, Harper was almost invincible, only three hits being made off him. In this game Nabors hurt his pitching hand and was forced to leave the game in the eighth inning.

First Game.

Washington	210 000 200—5
Philadelphia	100 101 000—3

Second Game.

Washington	201 001 010—5
Philadelphia	000 000 000—0

BOSTONIANS DROP TWO; MIRACLE DAY

Boston, Sept. 6.—The league leaders lost twice today to New York, 4 to 0, in the morning, and 5 to 2 in the afternoon game. The visitors were held without hits or runs by Ruth until the eighth inning this afternoon, when they recovered their batting eye and drove in five runs in two innings off Ruth, Leonard and Mays. Caldwell held Boston safe after the first inning.

Morning Game.

New York	000 002 002—4
Boston	000 000 000—0

Afternoon Game.

New York	000 000 032—5
Boston	200 000 000—2

CHICAGO TAKES BOTH GAMES.

Chicago, Sept. 6.—Chicago won both games of the Labor Day bill from Cleveland today by scores of 7 to 1 and 8 to 0. In the first game Klepfer, the former White Sox, was driven from the mound under a bombardment of hits, in the sixth inning. In this round, the locals bunched hits, one a double by E. Collins and Jackson's triple with two errors and clinched the game. Cicotte was hit hard, but tightened up at critical times and was given good support.

In the last contest Benz held his opponents to four scattered hits, three of which were made by Kirke. The fielding behind Benz was perfect and this aided him in scoring a shutout against the visitors in their last game of the season here.

Eddie Murphy led the attack for the locals during the two games by making three hits in the initial contest and four in the second game. John Collins sacrificed three consecutive times during the second game and made one hit. Fournier, who was injured during the recent Boston series in the east, returned to the game today.

First Game.

Cleveland	000 001 000—1
Chicago	000 015 10*—7

Second Game.

Cleveland	000 000 000—0
Chicago	200 100 50*—8

FEDERAL LEAGUE.

	Won.	Lost.	Pct.
Pittsburg	71	55	.563
Newark	67	57	.540
St. Louis	68	59	.535
Chicago	69	60	.535
Kansas City	67	60	.526
Buffalo	64	68	.485
Brooklyn	61	68	.573
Baltimore	42	84	.339

Buffalo, N. Y., Sept. 6.—The Buffalo Federals took both games from Baltimore here today, winning them by the same score, 3 to 2. The afternoon struggle went ten innings.

A home run by Hal Chase in the ninth inning gave Buffalo the morning victory. With one out, one on base and Buffalo one run behind, Chase hit the ball into the bleachers of the left field.

Krapp and George Suggs fought it out in the second game, Krugg giving way to Bedient at the end of the ninth inning.

Morning game:	R.	H.	E.
Buffalo	3	6	1
Baltimore	2	6	0

Batteries—Anderson and Allen; Leclair and Owens.

Afternoon game:	R.	H.	E.
Buffalo	3	10	0
Baltimore	2	5	2

Batteries — Krapp, Bedient and Allen; Suggs and Owens.

WIN AND TIE.

St. Louis, Sept. 6.—Willett, Groom and Crandall, stars of the St. Louis Federals' pitching staff, failed to hold Chicago in the first inning of the first game of a double-header here today and the visitors scored three runs in this inning, a lead which the home team could not overcome.

By spectacular playing, however, St. Louis tied the score in the eighth, but in the eleventh Mann went around the bases on Doolan's bunt. Chicago won this game 5 to 4. The second

(Continued on Page 9)

McLAUGHLIN WINNING IN THE NATIONAL TENNIS TOURNAMENT

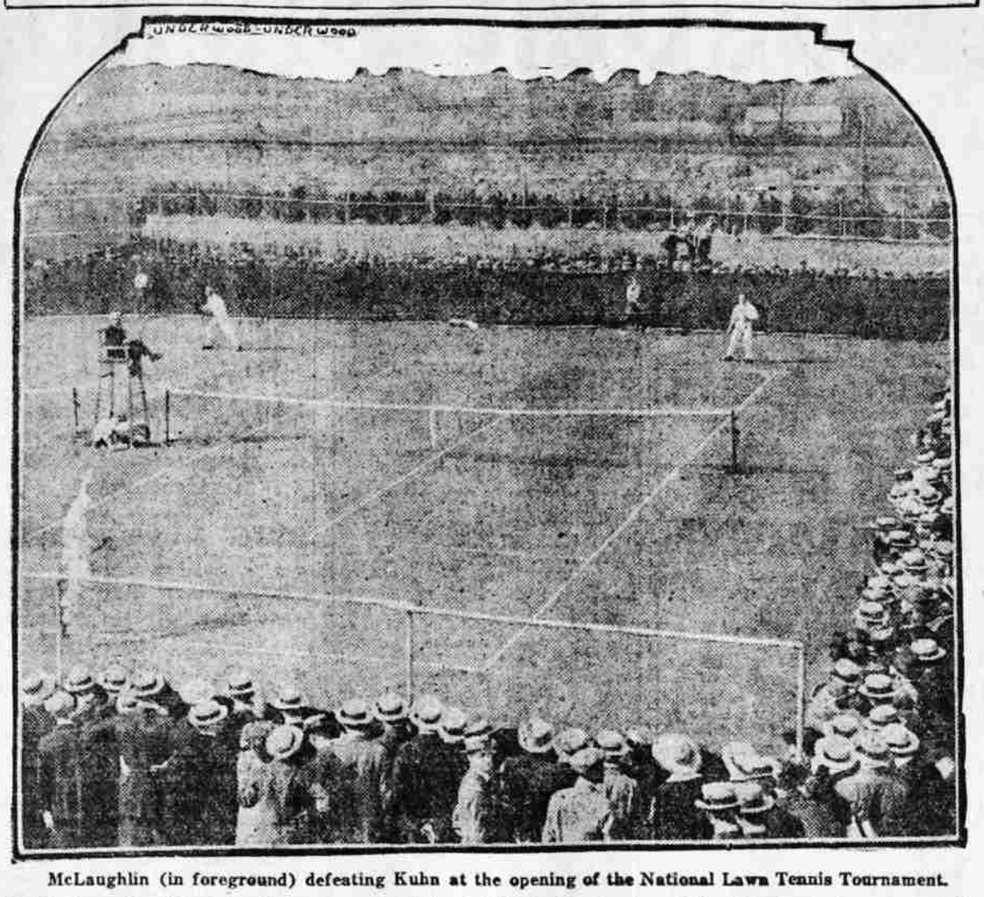

McLaughlin (in foreground) defeating Kuhn at the opening of the National Lawn Tennis Tournament.

In the national lawn tennis tournament at Forest Hills, L. I., Maurice McLaughlin is playing some of the best tennis of his career. His defeat of Dean Mathey, the former intercollegiate champion, greatly encouraged his admirers.

FALLEN GOLF CHAMP FELICITATES WINNER

Mrs. H. D. Hammond (left) and Miss Elaine Rosenthal.

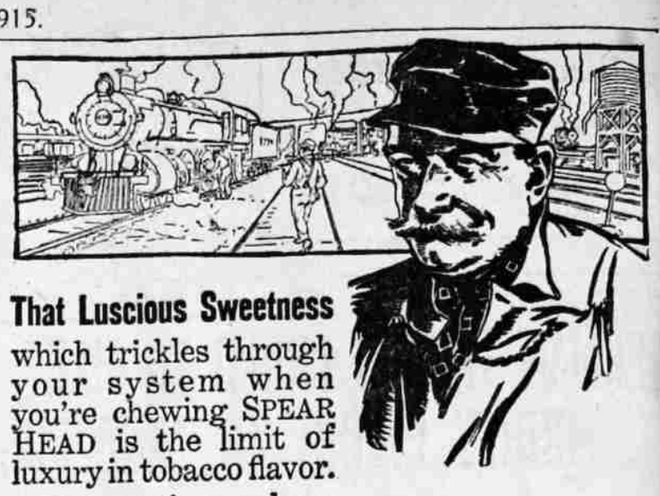

That Luscious Sweetness which trickles through your system when you're chewing SPEAR HEAD is the limit of luxury in tobacco flavor.

For putting a keen edge on your appetite there's nothing equal to a rich, savory chew of

SPEAR HEAD PLUG TOBACCO

SPEAR HEAD is made of the world's best tobacco leaf—the choicest of red Kentucky Burley—and each leaf is selected for its full juicy richness.

Your first chew of SPEAR HEAD will open your eyes to the genuine enjoyment there is in chewing when the tobacco is really *good.*

THE AMERICAN TOBACCO CO.

The 2nd Mrs. Mac