BOBBY MAKE-BELIEVE
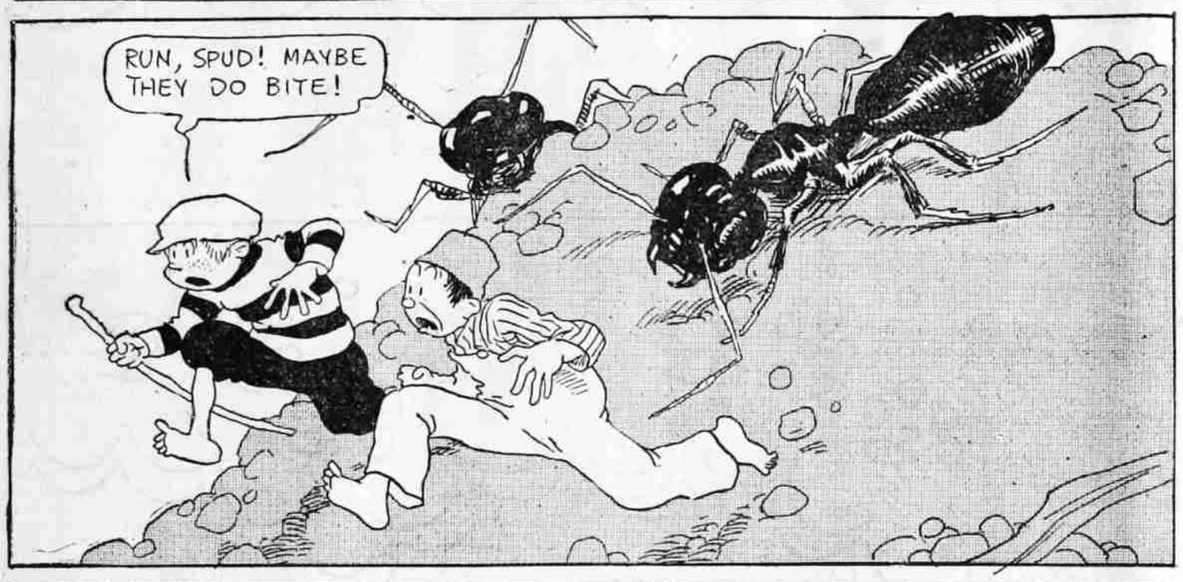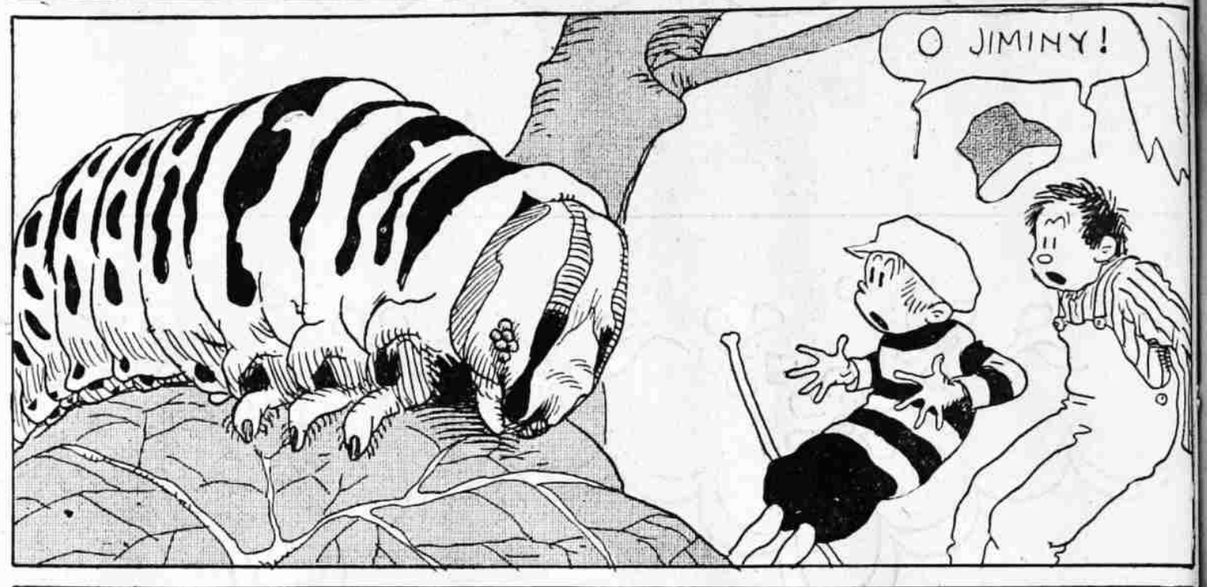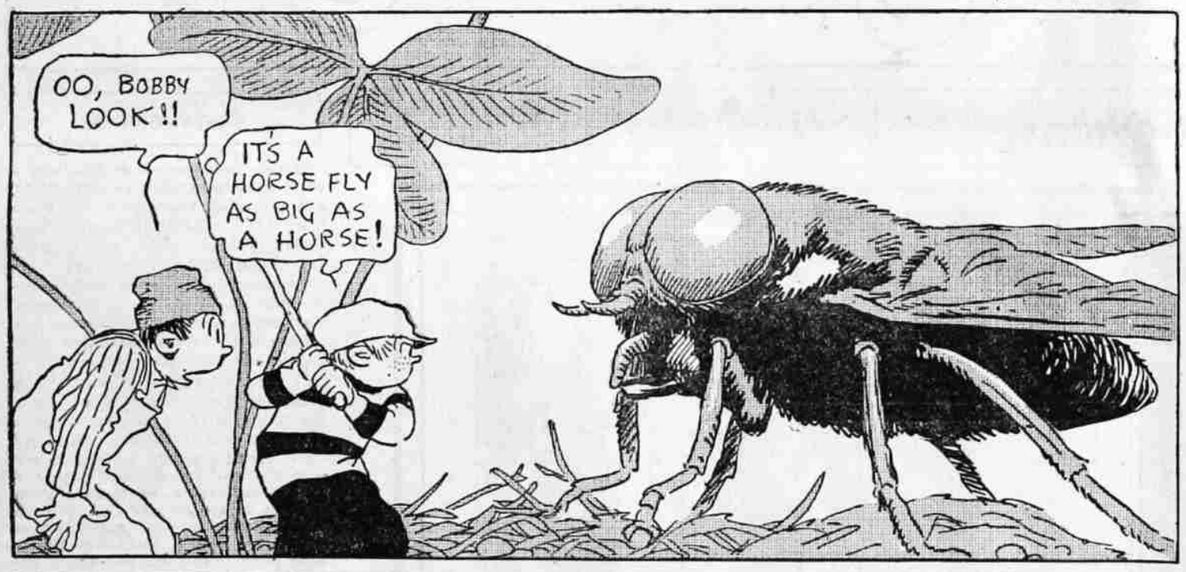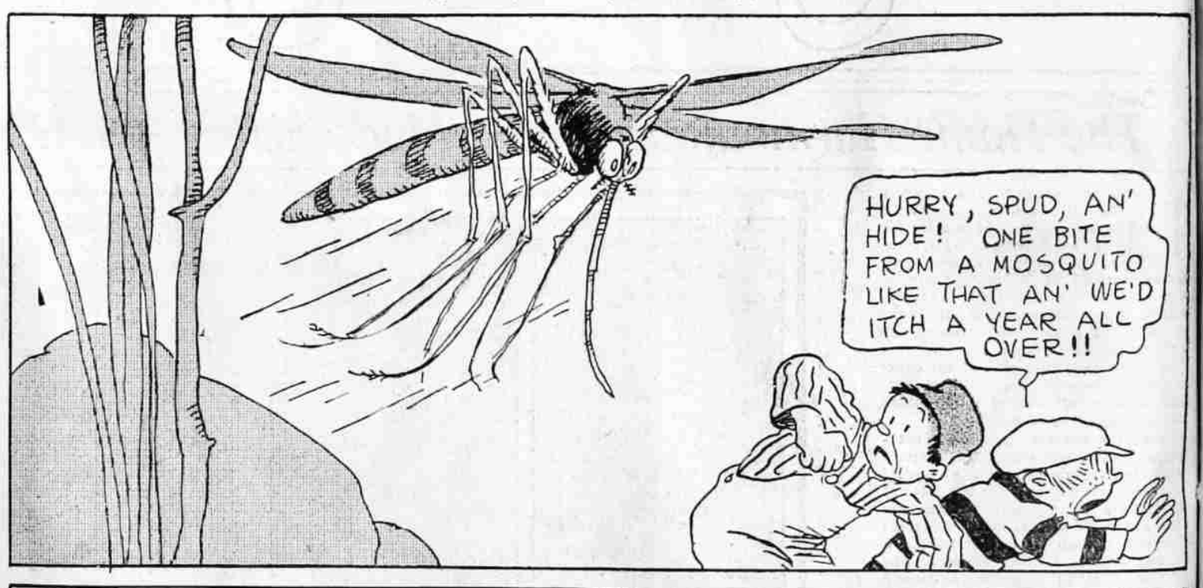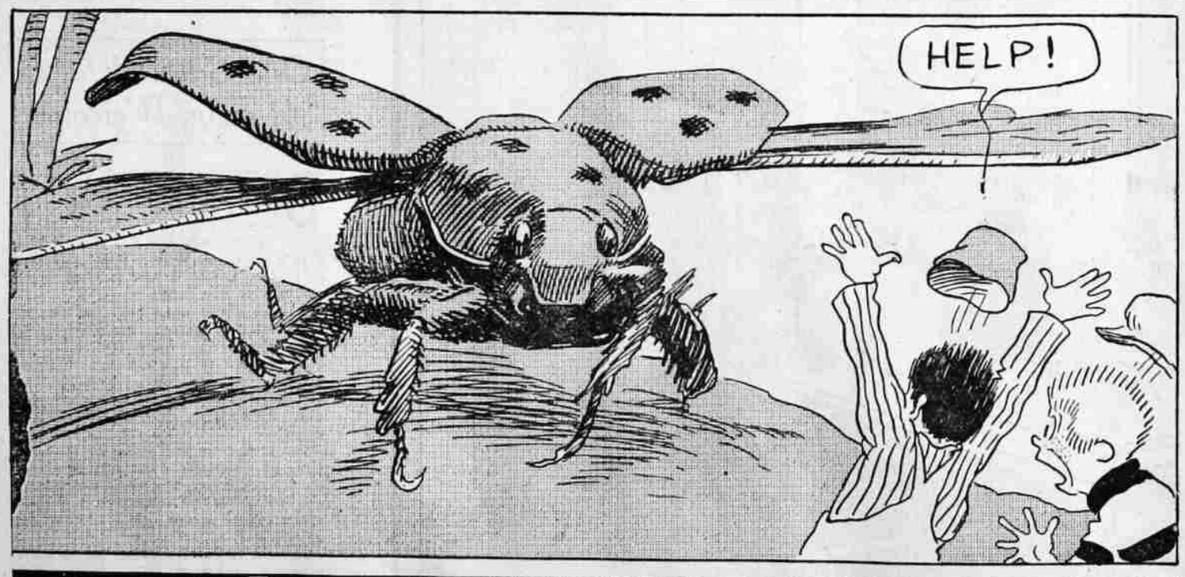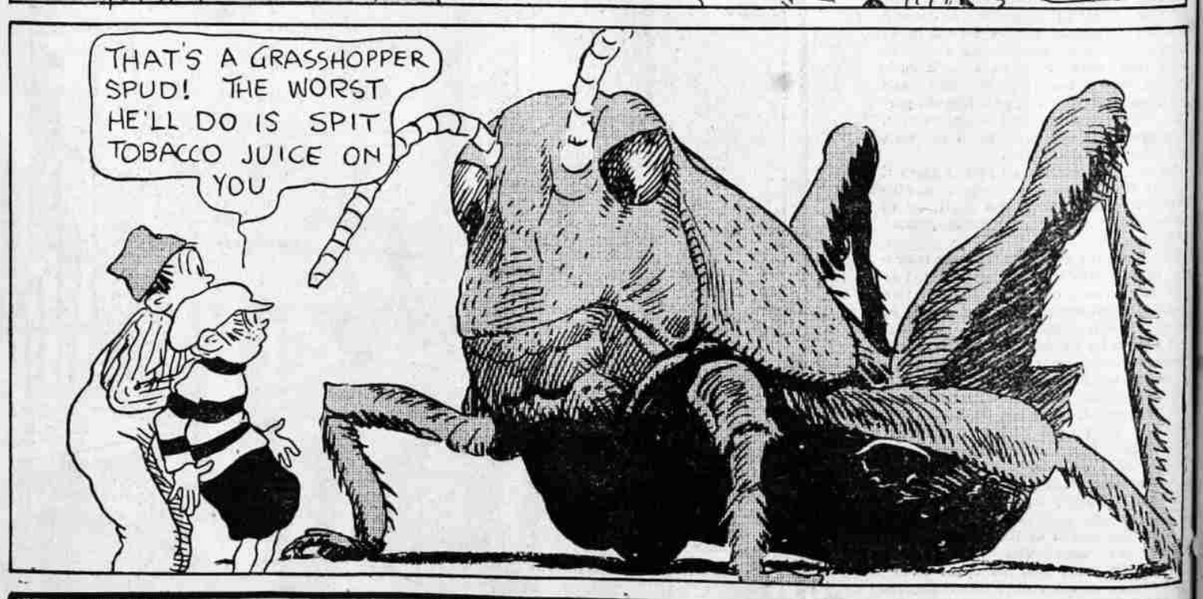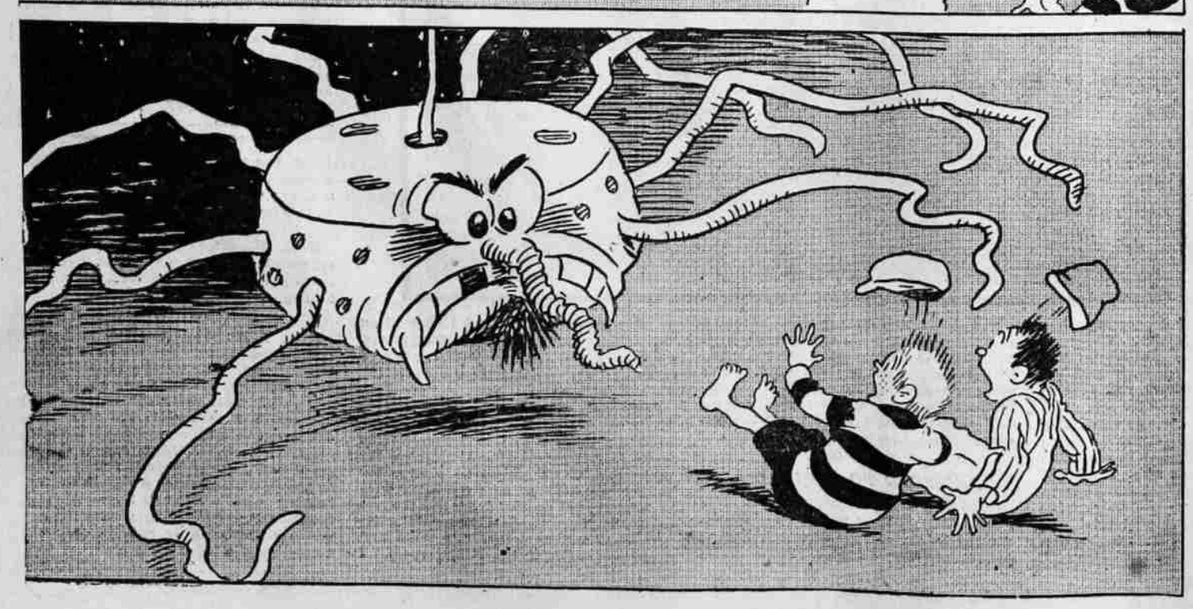
IMAGINES HE'S "KNEE-HIGH TO A GRASSHOPPER".